In Three Parts—34 Pages
PART 1—TELEGRAPH SHEET—16 Pages

The Los Angeles Times

1781 1913

For Liberty under Law, Equal Rights and Industrial Freedom

WEDNESDAY MORNING, JUNE 11, 1913.

PRICE 5c: } Yearly, $9; Monthly, 75 Cents, postpaid. Delivered, average cost per copy, 2½ Cts.

Business.

TO RUSH INQUIRY.

Truth Is Sought in Coal Fields.

Senators Serve Notice on Unionists and Operators to Be Brief.

Mine-Owners Deny Charge of Peonage and Expect to Prove Conspiracy.

Declare Arms Were Brought in to Encourage Acts of Lawlessness.

[BY A. P. NIGHT WIRE TO THE TIMES.]

CHARLESTON (W. Va.) June 10.—The power and authority of the government of the United States came to West Virginia today to determine who is responsible for the conditions which have kept the State in virtual civil war for more than a year. Opening the investigation of the coal miners' strike, which has dealt death and destruction in the Paint Creek and Cabin Creek mining sections, the Senate Mine Strike Investigating Committee called tonight on the military authorities for the records of the proceedings prior to and under the declaration of martial law in the strike territory.

Judge Advocate General George S. Wallace, Adjt.-Gen. Charles D. Elliott, Maj. James I. Pratt, Capt. Carlos B. Morgan and Capt. Samuel L. Walker were summoned before the committee to produce the State records regarding the declaration of martial law, and the proceedings of the military committee, which was vested in authority in the strike district. Senator Borah of Idaho desired their testimony and their records as the basis for the branch of the inquiry which he is conducting as to the charge that citizens have been "arrested, tried and convicted in violation of the Constitution or the law of the United States."

AFTERNOON SESSION.

Senator Borah, at a brief session of the committee this afternoon, read into the record several excerpts from the Constitution of West Virginia. The first was the provision declaring that the Constitution of the State and the United States shall always be in effect. The second provision declared that under no circumstances shall the right of habeas corpus be denied. The third was the usual provision that no citizens shall be deprived of life, liberty or property without due process of law. The fourth set forth that the military authority shall not supersede the civil powers, even under the plea of necessity, and another provided for trial by jury in open court for all criminal offenses.

The activities of the State authorities in connection with the strike will be probed by the committee, in view of these constitutional guarantees, and the charge that the mine workers have not been accorded their full rights will be investigated with these provisions in mind.

OPERATORS' STATEMENTS.

Two lengthy preliminary statements

(Continued on Second Page.)

WHITE CLERKS VS. NEGROES.

Louisiana Congressman Has Bill to Separate Them.

[A. P. NIGHT WIRE TO THE TIMES.]

WASHINGTON, June 10.—Representative Aswell of Louisiana introduced a bill today to separate white government clerks and employees from negroes. It would provide that while there shall be no discrimination in favor of or against principles of equal efficiency on account of race, white clerks shall not be required to occupy the same offices in the government departments with negroes nor to be under orders of negroes, except in cases of emergency white clerks in the railway mail service shall not have to serve in the same mail car with negro clerks.

THE WORLD'S NEWS IN TODAY'S TIMES.

EPITOMIZED, CLASSIFIED AND INDEXED.

INDEX: TITLES — PAGES — PARTS

Part I.
One Killed and Seven Wounded in Riot. Gillett Calls Wilson a Dodger.
Bad Points on the Tariff Bill.
Happenings Along the Pacific Slope.
[illegible] Man Identified.
Publicity Law Sustained by Court.
Hail Angeleno as Deliverer.
"Do It First," Says Eshelman.
[illegible] of the News: City in Brief.
Part II.
Everybody Is to Help Rose.
[illegible] Report Censures Hamlin.
[illegible] to Meet Next Week.
Affairs in the Realm of Society.
[illegible] and Fancies for Women.
Editorial Page: Pen Points: Verse.
[illegible] School of Domestic Science.
Would Pension Indian Veterans.
Los Angeles County Correspondence.
News from Neighboring Counties.
[illegible]: Financial Summary.
Weather Report: Water Front News.
Public Service: City Hall and Courts.
Part III.
[illegible] Entries for Road Race.
Major League Baseball Scores.
[illegible] Finally Signs With Rivers.
Plays, Players and Playhouses.

SUMMARY.

THE SKY. Clear. Wind at 5 p.m., [illegible] velocity, 11 miles. Thermometer, highest, [illegible] degs.; lowest, 53 degs. Forecast: Fair Wednesday, moderate temperature; light north wind changing to south. For complete weather report see page 13, Part II.

THE CITY. Decided change in the personnel of the City Engineer's office was recommended in the report on the Hill-street [illegible] by the Council's special committee which has been investigating the charges.

Although he is eligible to retire Wednesday on full pay, United States District Judge Wellborn, who will on that day celebrate his seventieth birthday, elects to continue his work on the bench.

Despite the fact that scores of willing hands and hearts are engaged in trying to [illegible] the week-old baby who was abandoned in a downtown department store Monday, the infant is crying itself to death for its mother.

Police here are searching for two little girls who have inherited ten thousand dollars from their father. The grandmother of the children, who are believed to be destitute here, instigated the search from New York.

Auditors are going over the books of the [illegible] Pasadena Valley Hunt Club, of which the recently convicted Santa Fe Railroad [illegible] was treasurer.

[illegible] inspection of all public buildings, [illegible] and factories is the Chief Inspector of Buildings' plan to safeguard the lives of citizens.

In an address before the Ad. Club yesterday City Attorney-elect Stephens urged a [illegible] movement for the support of the incoming administration and declares all the promised reforms are certain.

SOUTHERN CALIFORNIA. The Committee of experts appointed to inspect the Long Beach Auditorium made a report to the Council last night. They condemn the structure as unsafe and recommend its immediate destruction.

[illegible] is not to have a "wet" [illegible] after all. Those who would [illegible] a more liberal policy secured [illegible] number of petitioners, but [illegible] that the time was not ripe to [illegible] the question.

[illegible] Beach is after free delivery of [illegible]. Government officials have made favorable reports on the matter and the service will be started soon.

[illegible] in session at Santa Barbara [illegible] today and indications are [illegible] of Sacramento will be [illegible] without opposition.

[illegible] received a telegram [illegible] the information that a brother had died and left him a fortune. He immediately quit work and started East to claim the legacy.

Long Beach some months ago authorized the issue of school bonds in the sum of $140,000. The money was needed to build new schoolhouses. No bids have been received, however, and storerooms will have to be leased to accommodate the increased attendance.

GENERAL EASTERN. The Mississippi Legislature met in extra session yesterday to authorize $3,000,000 bond issue for the improvement and repair of the levees damaged by the recent floods.

Princeton yesterday concluded its 116th annual graduation exercises, conferring degrees on 255 members of the graduating class and nine honorary degrees, including the degree of doctor of laws for the German Ambassador, Count Johann von Bernstorff, and Dr. Francis L. Patton, a former president of the university.

The Federal grand jury at Chicago yesterday reported that it failed to find evidence of any false representations in the settlement of oleomargarine manufacturers with Federal revenue officers in which charges of collusion had been made.

The authorities of Harrisonville, Mo., are investigating the murder of a man who was killed in bed by a stroke of an ax, his wife declaring that she saw the murderer and drove him from the house.

The Illinois Senate yesterday passed the bill appropriating $300,000 for an exhibit at the Panama-Pacific Exposition.

The body of the man found in Kentucky yesterday and supposed to have been murdered together with a woman companion was yesterday identified.

A wealthy lawyer of Salt Lake City yesterday committed suicide on account of ill health.

Former Senator Chauncey Depew before sailing for Europe yesterday denounced the Carnegie peace proposals and predicted that the United States would have a hard time of it the first two years of a war with the great powers.

WASHINGTON. The Supreme Court yesterday set the lemon rate case for argument on October 14.

The Supreme Court yesterday adjourned until June 16, when it will hold its last session of the year.

A Congressman from Louisiana yesterday introduced a bill which will prevent negro and white clerks in the departments from working together.

President Wilson yesterday made a number of appointments, among them F. M. Brown to be judge of the Federal Court in Alaska.

A bill was introduced in Congress yesterday which increases the membership of the arbitration board from three to six.

The Department of Agriculture yesterday published a set of rules for the benefit of farmers which it is hoped will result in saving millions of dollars in eggs.

FOREIGN. One spectator was killed and several were wounded by a bomb which was thrown into a parade in Lisbon yesterday, held in honor of the national Portuguese poet.

The National Assembly of Spain yesterday ratified the treaty with Japan which permits the Japanese to acquire land in that country.

MEXICO. Carranzistas report a decided victory over Gen. Tellez near Monterey, reporting that eighty-four Federals were killed.

FINANCIAL. The Minnesota rate decision, as well as the Balkan trouble and the Union Pacific dissolution difficulties, sent stock values tumbling yesterday on Wall street.

The depression in the stock market yesterday had a bearish effect on the price of wheat.

FLOODS CAUSE EXTRA SESSION.

JACKSON (Miss.) June 10.—[By A. P. Day Wire.] The Mississippi Legislature met in extra session today to pass legislation enabling the Mississippi Board of Levees to issue bonds for $3,000,000 for the improvement and repair of the levees damaged by the recent floods in the Mississippi River.

[illegible] brief and complete News Summary is intended to serve as a practical aid to busy readers. It covers the leading news of the day only, but necessarily cannot take the place of the detailed reports themselves. In order to get the full benefit of The Times, thorough reading [illegible] complete contents; there is a great volume of news and other [illegible] which, in the nature of the case, cannot be summarized, epitomized or classified. [illegible], on last page.)

"Raison d'Etre."

CALLS HIM A DODGER.

Gillett Names the President.

Congressman Charges Executive With Hedging on the Sundry Civil Bill.

Trifling Patronage Issue Is Raised to Hold Up Big Appropriation Act.

Democrats Say Though President Criticizes Measure It Will Be Signed.

[BY FEDERAL (WIRELESS) LINE TO THE TIMES.]

WASHINGTON BUREAU OF THE TIMES, June 10.—[Special Dispatch.] That President Wilson is "dodging the issue" on the clause to prohibit the prosecution of labor unions and farmers' associations in the Sundry Civil Bill was strongly intimated on the floor of the House today in a speech made by Congressman Gillett, a Republican of Massachusetts.

More than a week ago President Wilson expressed surprise that the Sundry Civil Bill had not reached him for approval or veto, but Representative Gillett, who is one of the conferees of the Sundry Civil Bill, plainly intimated in his speech today that the President does not want to have the bill come before him with the the clause exempting labor unions from the Sherman anti-trust law.

DENOUNCES PROCRASTINATION.

"I will not say that this is so," said Gillett, "but I have heard it. I can hardly believe it. I don't know the President's views on this matter, but if he had the courage of his convictions, as his predecessor had, there would be no procrastination in any event. Procrastination would not help the matter, so I cannot believe the President is waiting for that.

"All that prevents the bill, which [illegible] many millions of dollars in appropriations, from enactment, is the difference as to the number of members on boards of soldiers' homes. The House conferees want to cut the membership to five, the Senate conferees insist that the membership be retained at twelve.

"It is ridiculous that a great appropriation bill should be held up because of such petty differences. The whole thing is a patronage matter. I am in sympathy with the House in its attitude and believe that the Senate ought to yield.

"The President has not shown any reluctance in giving his views to Congress, and it seems that he might while on a visit to the Senate to distribute the spoils, suggest the importance of passing this great bill. Senators do not like to diminish patronage, of course, but it is a reproach to the House, the Senate and the President that this bill which is of importance to every branch of the government, is held up because of a little matter of patronage."

BIG CONTRACTS INVOLVED.

There is no salary attached to any officers involved in the controversy, but it was hinted today by Representative Fitzgerald, chairman of the Appropriations Committee, that there are opportunities to swing big contracts for supplies by members of the different boards.

In getting before the House the idea that the President must be hedging on the labor exemption clause, by the simple expedient of assuring the House that he did not believe such a charge, Representative Gillett caused much indignation among the Democrats.

They denied emphatically that President Wilson had anything to do with the delay in reaching an agreement on the bill, and pointed to the fact that it had been stated repeatedly unofficially that President Wilson was prepared to sign the bill, issuing at the same time a memorandum strongly expressing his disapproval of the exemption clause.

FAIL TO FIND COLLUSION.

Grand Jury Reports Absence of Evidence of Misrepresentations in Settlement of Oleo Cases.

[BY A. P. NIGHT WIRE TO THE TIMES.]

CHICAGO, June 10.—The Federal grand jury which has been investigating alleged collusion between oleomargarine manufacturers and United States revenue officials, reported to Judge Landis today that it had found no evidence to show that any false representations were made.

The jury in its report declared that if there had been any violation of the law in the carrying out of Former Secretary of the Treasury McVeagh's compromise settlement whereby the manufacturers settled revenue tax claims amounting to more than $1,000,000 by the payment of $102,000, legal action, necessarily would have to be taken in the District of Columbia.

FIND DERELICT LIFEBOAT.

North German Lloyd Steamer Sights It on Spot Where Titanic Went Down.

[BY A. P. NIGHT WIRE TO THE TIMES.]

BALTIMORE, June 10.—Almost on the exact spot where the ill-fated Titanic foundered a little more than a year ago, the lookout of the North German Lloyd steamer Eisenach, which docked here yesterday with 1902 immigrants, sighted a barnacle-covered lifeboat.

The derelict was sighted on the morning of June 4, floating keel upward and the officers of the Eisenach said that from its appearance, it must have been at the mercy of the waves for at least twelve months.

LIKES AMERICAN GIRLS.

Russian Prince Who Was Friend of Tolstoy Prefers Them to English Women.

[BY FEDERAL (WIRELESS) LINE TO THE TIMES.]

NEW YORK BUREAU OF THE TIMES, June 10.—[Special Dispatch.] Prince Peter Lieven of St. Petersburg, globe-girdler, hunter, and one-time friend of Tolstoy, arrived in New York from Colon today on the Carl Schurz.

It is the Prince's first visit to the United States, but he has met many American girls and he says he likes them.

"The English women have a magnificent physique," he said, "and they are charming creatures to be loved. But the American women are spirituelle and elegant.

"They are much more vivacious than their English sisters and are more entertaining and attractive."

The Russian does not care for titles, although he carries one around. He says he would rather dance in a barn than a drawing-room.

"Talking about dancing," said the Prince, "they're doing a silly wriggle down in the Argentine called the tango. It's an awful 'bore;' I would say a beastly contraption."

Commercial.

AMERICAN WIDOW BUYS A COUNT.

ITALIANS ARE HIGH, RUSSIAN PRINCES REASONABLE.

Alabama Woman of Fortune Realizes Her Ambition After Making Business Proposition to Ex-Army Officer and Agreeing to His Figure Which Was a Little Fancy.

[BY FEDERAL (WIRELESS) LINE TO THE TIMES.]

NEW YORK BUREAU OF THE TIMES, June 10.—[Special Dispatch.] A pretty 24-year-old widow arrived today on the Nord America for a final visit to this country before achieving the ambition she has cherished since she was a little girl in pinafores. She is going to be a titled lady. Mrs. Marion Bishop, some time of Alabama and soon to make her home in Italy as the Countess Moretti, stood on the deck of the liner today and told about the beautifully manicured hands of the count and how the European market for counts fluctuated.

"My husband died soon after we were married, when I was 18," she said, "and it seems as though I had been a widow all my life.

"I have always had a desire to be a princess or to have some title and so when my husband, who was an iron manufacturer, left me money I saw a chance to realize my hopes.

"The first time I went abroad I didn't find anybody, but now I am engaged to Count Lionel Moretti, a retired lieutenant of the Italian army. I wanted a title and he seemed to me to be about as good a titled person as could be found.

"I put the proposition up to him in a purely businelike way and found that his price was a little higher than I had anticipated.

"The price for counts fluctuates. We finally agreed on a figure and became engaged. It was so high that I had to economize. You see I came back on a small ship.

"There was a Russian prince who underbid the count by a good deal, but his fingers were all stained with nicotine. The count's fingers are long and tapering and his hands are beautifully manicured.

"I am going to close up my business affairs here and go back in September to be married. Then I shall be the Countess Moretti. Doesn't that sound fine?"

Integrity.

EX-BANDIT BACK, SEES DAUGHTER.

WALKS FIFTY MILES TO WITNESS GRADUATION.

Associate of Notorious "Butch" Cassidy Known Over West as Bank Robber. But Now Reformed, Pays Visit to Old Stamping Grounds at Vernal, Utah.

[BY DIRECT WIRE TO THE TIMES.]

GRAND JUNCTION (Colo.) June 10.—[Exclusive Dispatch.] The arrival of Elzy Lay at Vernal, Utah, created much suppressed excitement on account of his notorious reputation in the early days. Then, Lay, whose name was nearly always linked with that of "Butch" Cassidy, was known all over the West as one of the most desperate bandits and bank robbers, and the name of either was a synonym for terror and consternation.

But Lay has since reformed, and his trip to Vernal was a peaceful mission. His daughter has been attending the Wilcox school near Vernal, and the former bandit walked all the way from his home at Baggs, Wyo., fifty miles, to see her graduate. He had not seen her for sixteen years, and the scene after she had received her diploma when she rushed to his waiting arms was most affecting.

Lay has been a model citizen for the last ten years, known all through the range country for his honesty and strict integrity.

TEACHER SURPRISES HYATT.

State Superintendent Hears from Teacher Who Doesn't Need Free Textbooks.

[BY. A. P. NIGHT WIRE TO THE TIMES.]

SACRAMENTO (Cal.) June 10.—State Superintendent Hyatt has received word fom Miss May B. Sharpnack, a teacher of Liberty district, Yolo county, that she will not need any free textbooks for a year. The letter is in such marked contrast to all others which have been received by the Superintendent that he proposes to frame it.

Tests Invention Below the Waves.

John M. Cage,
Inventor of submarine, which is at the bottom of Long Beach harbor in an attempt to break the world's submergence record.

Test.

LONG BEACH SUBMARINE MAY BEAT NEMO'S NAUTILUS

Crew of Vessel at Bottom of Harbor in Attempt to Break World's Submergence Record Spends the Day Playing Cards and at Midnight Announces the Air Is Still Fresh and that They Are Going to Sleep.

[BY DIRECT WIRE TO THE TIMES.]

LONG BEACH (Cal.) June 10.—[Exclusive Dispatch.] "Good night, boys; we are tired out and you will hear no more from us until tomorrow morning after 5 o'clock, when we will have broken the world's record and demonstrated the success of the Cage submarine."

This was the final message sent out of the depths of the sea at 11 o'clock tonight by Guy Hoopergarner, manager of the submarine company, the man who has sat beside a telegraph instrument at the bottom of the inner harbor channel all day and sent out messages jocular and serious. A few minutes after Mr. Hoopengarner relented and talked a few minutes over the wire. He said that conditions were perfect; the engines were working perfectly and the air was as pure and fresh as out of doors and that the mechanical exhaust by which the vitiated air is expelled from the submarine chamber was the wonder of the century.

The imprisoned men had spent the day in various ways of enjoyment and pastime when not engaged in looking after the special duties assigned each of them, but finally even the absorbing game of whist had palled on them and all were sleepy. Watches, however, had been established and would be on duty all night.

"We are going to win and don't you forget it," came as the last word.

CROWDS WATCH DESCENT. MESSAGES TICK ALL DAY.

[BY DIRECT WIRE TO THE TIMES.]

LONG BEACH, June 10.—[Exclusive Dispatch.] "No, I am not any more worried about Mr. Cage than I am about you, and I don't want to see anything of him until 5 o'clock Wednesday evening."

This reply made by Mrs. John M. Cage to a query propounded this evening just after she had received a reassuring message from her husband, imprisoned in a seventy-five-foot submarine at the bottom of the channel in the inner harbor, is a sample of the confidence felt not only by the six men in the submerged vessel, but by the wives of four of them, for the other three echoed Mrs. Cage's sentiments when interviewed over the phone.

The effort of the owners of the boat to eclipse the world's record for sustained submergence began at 5 o'clock this morning and will end at 5 o'clock tomorrow evening.

COUNCIL TO BE PRESENT.

The Council tonight accepted the invitation to be present on the docks with the municipal band when the

(Continued on Second Page.)

Aviation.

PARIS TO WARSAW BY AIR AND BREAKS ALL RECORDS.

[BY CABLE AND A. P. TO THE TIMES.]

PARIS, June 10.—The young French aviator, Marcel G. Brindejonc des Moulinais, beat all distance records today by flying from Paris to Warsaw by way of Berlin, a distance of 1500 kilometers (approximately 933 miles) in thirteen hours, and excluding stops, attained an average speed of 150 kilometers (93.3 miles) an hour. He accomplished this in the competition for the Pommery cup—for the longest flight across the country from sunrise to sunset in one day with stops if necessary.

To give some idea of his achievement it may be stated that the Nord Express, one of the fastest trains in the world, takes eighteen hours in the trip from Paris to Berlin and twenty-seven hours between Paris and Warsaw.

The aviator left Villacoublay at 3:55 o'clock this morning. A strong southwesterly wind was blowing. He rose at once to a great height and went off at great speed. The first news concerning his progress was received from Wanne, in Prussia, where he landed at 8 a.m. He continued his journey to Berlin at 9:30, descending in the aerodrome at Johannisthal at 12:04 p.m., where an enthusiastic reception awaited him.

His actual flying time for the 925 kilometers (575 miles) was six hours and 39 minutes. After lunching at Berlin with the military officers, he resumed his journey to Warsaw, where he landed safely at 6:15, well ahead of the sundown limit.

His flight beats the record made by Ernest F. Guillaux from Biarritz to Kollum, Netherlands, by 170 kilometers.

Bloodshed.

SHOT DOWN IN A RIOT.

One Dead and Seven Wounded.

I.W.W. Strikers Engage in a Battle With the Police at Ipswich, Mass.

Shots Fired from Tenements Into Struggling Mass in the Streets.

Organizers of Industrial Violence Placed Under Arrest After Resistance.

[BY A. P. NIGHT WIRE TO THE TIMES.]

IPSWICH (Mass.) June 10.—One woman was shot and killed, seven other persons were wounded by bullets, and many others, including several policemen, were hurt by flying missiles in a strike riot outside the Ipswich Hosiery Mills tonight. Seven persons, including leaders of the Industrial Workers of the World, were arrested.

The dead woman was Ticoletta Paudelopeulou, aged 27, a spectator of the fight. Five of the wounded were hurried to the Salem Hospital in an automobile. They were placed upon operating tables before their names had been learned.

An appeal for help was sent to Salem, and eighteen officers were rushed here in automobiles. Order had been restored, however, before their arrival. The actual fighting did not last more than five minutes.

The trouble started when pickets of the Industrial Workers of the World, who have conducted a strike against the hosiery mills for seven weeks, to gain an increase in wages, interfered with the 500 English-speaking employees as they left the mills tonight. The thirty policemen on duty tried to protect the employees, but could not restore order.

Bricks and bottles began to fly as the police charged the mob. According to spectators shots were fired from two tenement-houses overlooking the scene, occupied by mill hands. Officers in the street began firing and the mob broke and fled.

Several victims of bullets were stretched on the pavements. Blood was trickling down the faces of many of the officers where broken bottles and bricks had hit them.

Among the fifteen persons arrested are Nathan Hermann, an organizer for the Industrial Workers, and E. L. Pingree, secretary of the Industrial Workers in Lowell, and his wife.

The charge against Hermann and Mr. and Mrs. Pingree is inciting to riot resulting in murder. They were held without bail for arraignment tomorrow.

From his cell tonight Pingree gave out a statement charging that the disturbance was a "frame-up" by the police and certain townsmen to justify the employing of a large force of police. The mills were under police guard tonight.

Common Sense.

MAKE A HOME SAYS MARSHALL.

TELLS GIRLS TO QUIT BEING FOOLS ABOUT DRESS.

Insists Skirts Should Have at Least Two Breadths—Speaks at Exercises at Young Woman's College in Indiana and Hands Out Plenty of Advice.

[BY DIRECT WIRE TO THE TIMES.]

TERRE HAUTE (Ind.) June 10.—[Exclusive Dispatch.] At the graduating exercises of the Young Women's College conducted at St. Mary of the Woods, the mother house of the Sisters of Providence of the United States, Vice-President T. R. Marshall said that he is not a communicant of the Catholic Church, but he was glad that there is no possibility of the State usurping the functions of the church in this country. He told the graduates they were going to stand for the best thing in this country, the home.

The mission of a woman in these days is not in the household duties of the old times, boiling soap or baking bread, as they can be bought better and cheaper than the average woman can make them, he said. "Your mission is to co-ordinate the head and heart of man, try making a home for him," he continued. "You are going to quit making fools of yourselves along the dress line. There will be at least two breadths to your skirts. You are to take some fellow for better or worse, and if he turns out worse you are going to hang on to him. Marriage is a sacrament that no man can put asunder."

Speaking of the Catholic Church as the "mothers church,' he said that if he were a member of it he would accept what the church said he should believe. There have been skilled men in the church as elsewhere and he accepted the decision of skilled men. He thought that too much stress was laid on the doctrine of the dictates of one's own conscience.

Sixty-Third Congress.

HEED PROTEST ON TARIFF BILL.

Democrats Back Down at Behest of Foreigners.

Are Willing to Eliminate Anti-Dumping Clause.

Countervailing Cattle Duty Now Being Considered.

[BY A. P. NIGHT WIRE TO THE TIMES.]

WASHINGTON, June 10.—Elimination of the anti-dumping clause of the Underwood tariff bill, which would exact additional duties on all imports sold in this country at less than the foreign market price, was recommended today by the Senate Finance Subcommittee in charge of the administration features of the measure.

This clause as it passed the House was not extended to articles on the free list and was objected to by the Senate leaders on the ground that it was discriminatory. It was first proposed that the provision be amended to include the free list, but this was finally abandoned as a solution of the problem, many Senators concluding that the whole clause is impracticable and that it would precipitate retaliatory action on the part of the foreign nations, which would be disadvantageous to the extension of American trade in the markets of the world.

PROVISIONS OF CLAUSE.

The clause would provide that goods sold here at less than the foreign price should be dutiable at a rate equal to the difference between the consignment and home market price, goods dutiable at 50 per cent. or more to be exempt.

The subcommittee is still laboring with the provision, also objected to by foreign countries, which would require foreign manufacturers to submit their books in cases of valuation disputes. This is certain to be modified, if not stricken from the bill.

The majority members of the committee began today the consideration of subcommittee reports and ratified changes in the chemical and lumber schedules which materially enlarge the free list.

Tomorrow the committee will take up other schedules and will endeavor to have the bill ready for the Democratic caucus next week.

AGRICULTURAL SCHEDULE.

The subcommittee in charge of the agricultural schedule came to a conclusion today relating to the much-discussed rates on oats and oatmeal. The Underwood bill made oats dutiable at 10 cents a bushel with oatmeal and rolled oats on the free list. In equalizing them, the Senate subcommittee has now decided to recommend a duty of 8 cents on oats, except for feed, which shall be 9 cents, and a duty of 33 cents per hundred pounds on oatmeal and rolled oats. In addition to the proposed countervailing duty on cattle another provision being considered is that cattle should not come in free from any country which does not require as rigid inspection of live animals as does the United States.

Inquisitive.

WANTS TO KNOW WHY IT FAILED.

SENATE ORDERS INVESTIGATION OF "FRISCO SYSTEM."

Directs Interstate Commerce Commission to Make Full Report of Financial Deals that Led up to Receivership—Progressive in House Introduces Bill.

[BY A. P. NIGHT WIRE TO THE TIMES.]

WASHINGTON, June 10.—The Senate passed today the Kenyon resolution directing the Interstate Commerce Commission to make an investigation of the financial affairs of the St. Louis and San Francisco Railroad, which recently went into the hands of receivers.

The Kenyon resolution would require the commission to report fully on the purchase of the Chicago and Eastern Illinois Railroad by the St. Louis and San Francisco as to the issuance of all stocks and bonds and as to the present ownership of the bonds.

Senator Newland declared that members of the Interstate Commerce Commission would welcome an investigation of the affairs of the St. Louis and San Francisco, and the chairman of the commission has so informed him.

Investigation by a special Congressional committee of nine Representatives was proposed in a bill today by Representative Hinebaugh of Illinois, Progressive. He already has a resolution directing investigation before the Interstate Commerce Commission.

Representative Hinebaugh's bill also would charge the committee with recommending legislation to govern plans for reorganizing insolvent railroads in interstate commerce. It also would investigate the issue of securities by the St. Louis and San Francisco for a stated period prior to the receivership.

OTHER RATE CASES GO OVER.

Absence of Chief Justice Delays Decision—Expected Dissent from Minnesota Opinion Fails.

[BY A. P. NIGHT WIRE TO THE TIMES.]

WASHINGTON, June 10.—Absence from today's sessions of the Supreme Court of Justice Hughes, who is understood to be preparing decisions in most of the Missouri, Arkansas, Oregon, Kentucky and West Virginia railway rate cases, caused final action in these cases to go over until the last decision day, June 16.

Just before the court convened a rumor arose that a dissenting opinion in the Minnesota rate cases would be announced. The court had adjourned yesterday immediately after Justice Hughes concluded announcing the court's decision. None was forthcoming, however.

Decision of the remaining rate cases is awaited as likely to throw additional light on the methods of valuing railroad property for rate-making purposes.

On account of the widespread public interest in the Minnesota decision, the Senate ordered today the printing of 10,000 copies as public documents.

To Rush Inquiry.

(Continued From First Page.)

were filed with the committee by the attorneys for the operators. The first was filed for the operators generally, and the second for the Paint Creek Collieries Company. Both were pleas of "Not guilty," and both denied in detail the charges made in the resolution adopted by the Senate authorizing the inquiry.

The operators in their brief made the counter charge that the United Mine Workers of America, in their attemps to "organize" the coal miners in the West Virginia field, were responsible for the violence which has characterized the strike.

"We know of no system of peonage and believe none exists or has been practiced in the fields," said the brief. An investigation by the Department of Justice found no such system, it held. Specific denials were made that the postal service had been interfered with, that the immigration laws had been violated and that rights of citizens had been violated.

DEFEND GLASSCOCK.

On the question of the trials of citizens under martial law, the brief defended former Gov. Glasscock for declaring martial law, and Gov. Hatfield for continuing it.

The proceedings under martial law, the brief held, had been declared legal by the Supreme Court of Appeals of the State. The operators declared they expect to prove "that a conspiracy exists, in which the United Mine Workers are the active parties, for diminishing the competitive ability of West Virginia coal in the market, with the double purpose of decreasing the quantity of West Virginia coal going into the competitive market, and increasing the prices of coals which compete with West Virginia, therein, and that the troubles in the Paint Creek and Cabin Creek fields are the direct result of such conspiracy and the efforts of the United Mine Workers to carry out the same."

FIREARMS SHIPMENTS.

The operators declared they also expected to prove that firearms and ammunition were brought into the State "for acts of lawlessness and violence which were designed to keep the Paint Creek and Cabin Creek mines idle and prevent shipments of coal therefrom until the United Mine Workers of America should be recognized."

The committee began its day in Charleston by a call of courtesy on Gov. Hatfield.

When the committee got down to work it became apparent that the investigation was to be rushed.

Former Gov. Glasscock, who was in office when the strike began, and who declared martial law in the district, will appear before the committee on Thursday. He sent a telegram to the committee today offering to testify.

NEWSPAPER MAN TESTIFIES.

Through a mistake, the subpoenas issued this afternoon for militia officers were not made returnable until tomorrow morning and the officers did not appear at the night session. The committee called J. Bruce Reid, a Charleston newspaper man. He said that he was sent to the Paint Creek mines region last June after two shootings had occurred.

He said that he started for Mucklow, a town on Paint Creek. He was carried past the Mucklow station, he said, and walked back through the Paint Creek section. He said he was shown at Mucklow bullet holes in houses where mine guards told him striking miners had attacked the boarding-house of mine guards.

Two weeks later, he said, he investigated the death of an Italian on Paint Creek.

"There was a question as to whether he had been murdered in cold blood," said Reid, "or whether he had been killed in a fight between miners and mine guards. Different mine guards told me three different stories of the killing and I formed my conclusion."

Reid said he had seen one of the findings of the military commission which sentenced a miner to seven years in the penitentiary for swearing at a military officer. He later was released.

He said he saw fifty or sixty men arraigned at once by the military commission.

"They were on trial for participation in the 'battle of Mucklow,'" said the witness, "and they were charged with conspiracy to murder."

Twelve of these men, the witness said, were sent to jail. These with all other prisoners, he believed, had been released.

RENO GREETS G.A.R.

San Diego Is Making Active Fight for Next Annual Encampment—G. M. Storment Out for Commander.

[BY DIRECT WIRE TO THE TIMES.]

RENO (Nev.) June 10.—[Exclusive Dispatch.] The first business session of the forty-sixth annual encampment of the Grand Army of the Republic, Department of California and Nevada, was held today. There are approximately 1000 delegates and representatives here and in addition the city is crowded with thousands of visitors drawn here by the big gathering.

Two candidates for department commander have appeared in the field and three cities have been mentioned as the next meeting place. The election of officers will be held Friday.

It now seems likely that San Diego will be chosen as the next meeting place. Long Beach was said to have been in the lead for this honor, but has now practically withdrawn owing to the recent collapse of the Long Beach pier. Santa Ana is in the field, but as that place had the encampment four years ago, San Diego appears to be most favored.

Gavin M. Storment, of Post 61, Pomona, Cal., is an active candidate for Commander. He is former Junior Vice-Commander. Another candidate is Col. R. M. Green of Oroville, now Department Inspector and at one time Junior Vice-Commander.

GRASSHOPPERS' FOE ARRIVES.

Forty Bronze Beetles Who Are to Give Battle to Cicadas Received at Sacramento.

[BY. A. P. NIGHT WIRE TO THE TIMES.]

SACRAMENTO, June 10.—A colony of forty "Calosoma sycophantas," bronze beetles, were received today at the State insectary, this being the first step of the Horticultural Commission in the campaign to exterminate the caterpillar pests which are doing damage to deciduous fruit trees.

The importation comes from France and Italy and the consignment was shipped to Sacramento by Dr. L. O. Howard, chief of the Federal Bureau of Entomology. The colony will be increased during the fall and winter and next spring will be apportioned out to orchardists.

Wilson Names Postmasters.

WASHINGTON BUREAU OF THE TIMES, June 10.—[Special Dispatch to The Times by Federal (Wireless) Line.] President Wilson sent to the Senate the following nominations of California postmasters: Mary P. Stevenson, Imperial; Jesse D. Brite, Tehachepi; Alexander Ludwig, Redding; R. H. Summers, Colon.

Directs Coal Strike Inquiry.

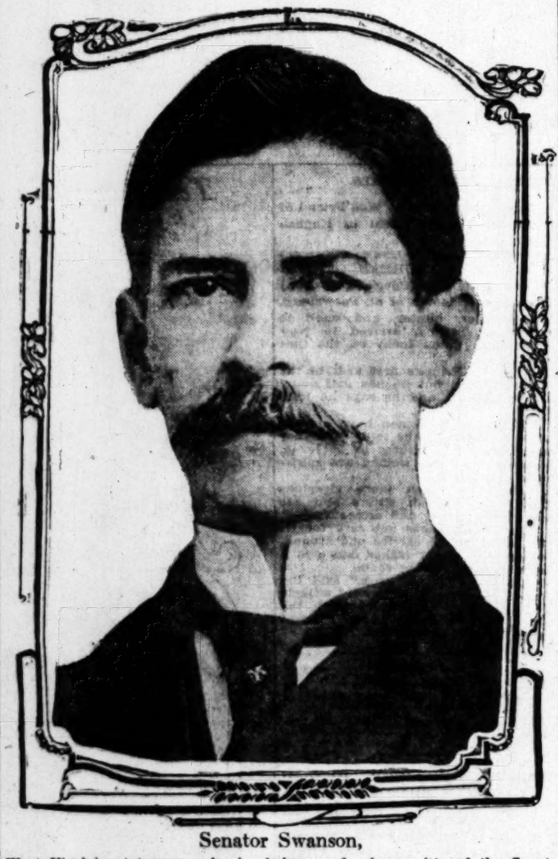

Senator Swanson,

West Virginia statesman, who is chairman of sub-committe of the Senate investigating strike troubles in Kanawha coal district.

At It.

BATTLE IN THE SUBURBS OF THE MEXICAN CAPITAL.

[BY DIRECT WIRE TO THE TIMES.]

MEXICO CITY, June 10.—[Exclusive Dispatch.] Revolts of a serious nature, with street fighting in the suburbs of this city, followed the capture of evidence by government officials tonight involving many high army and business men in a plot to overthrow the Huerta regime. Arrests by the score were made by the soldiers of Huerta in an effort to suffocate the fire of rebellion that is known to be burning in every section of the capital.

The situation tonight is more acute than at any time since Gen. Huerta assumed office. One army officer, high in authority, stated he would not be surprised if fighting in the city proper should break out before morning.

Included among those arrested tonight and now held incommunicado were several army officers of high rank, besides many of the best known professional and public men in Mexico.

The trouble in the suburbs started today when unpaid rurales revolted and fled to the hills. The artillerymen at Peravilla also revolted, but were surrounded by Federal troops in command of Gen. Mondragon. Firing has ceased pending developments. The leaders of the revolt have been executed.

It is said that the principal movement is not quite ready, but may be forced into action.

Intense excitement prevails and thousands are following the rurales into the hills.

Mexico.

TROOP TRAIN DESTROYED; TWO HUNDRED MEN DEAD.

[BY A. P. NIGHT WIRE TO THE TIMES.]

NOGALES (Ariz.) June 10. — By the dynamiting of a troop train near Guaymas yesterday, 200 Federal soldiers are estimated killed and many more wounded. The track had been mined by the insurgents, who were forced to abandon their base at Ortiz.

As Gen. Obregon retreated with his state troops northward toward Hermosillo, Gen. Ojeda's Federals entrained here and began pursuit.

Didier Masson is reported to have repaired his war aeroplane and again will attempt to drop bombs on the heads of the Federals. An aeroplane manufactured in Douglas, Ariz., by an amateur inventor is known to have crossed last night into Mexico, and was taken to Naco, Sonora, under an escort of fifty soldiers. From Naco it will be hurried by rail to the front.

Liability.

SUE DAUGHTER OF HARRIMAN.

MOTHERCRAFT SCHOOL IS IN ARREARS FOR RENT.

Directors of New York Institution Where Young Women are Taught Duties of Maternity in Scientific Manner Are Named in Court Bill by Owners of Building.

[BY DIRECT WIRE TO THE TIMES.]

NEW YORK BUREAU OF THE TIMES, June 10.—[Exclusive Dispatch.] Mrs. Mary Harriman Rumsey, daughter of the late E. H. Harriman, and Mrs. Alida Stryker Root, wife of Elihu Root, Jr., have been sued in the Supreme Court as members of the board of directors of the School of Mothercraft for $1700 rent of the premises at No. 556 West End avenue, where the School of Mothercraft had quarters until the close of the school year.

The defendants deny that they are liable for the rent of the school building because they say the school is a voluntary unincorporated association and the directors are merely aiding in an advisory capacity. They have also aided the school financially.

The school has attracted some public attention because of its purpose of teaching young women the duties of motherhood in a scientific manner. It is patterned on the Tiffany Hall School in England.

PROCLAIMS FLAG DAY.

Gov. Johnson Issues Proclamation Urging Patriotic Display on June Fourteenth.

[BY. A. P. NIGHT WIRE TO THE TIMES.]

SACRAMENTO, June 10.—Gov. Johnson has issued a proclamation declaring June 14 to be "flag day." The proclamation urges the display of the flag on all public buildings, schools, places of business and homes within the State.

The Palm.

WINS FAME AS A BAKER.

LOS ANGELES GIRL SETS PACE AT BAY STATE SEMINARY.

Miss Dorothy Canfield Is Awarded Prize for Excellence in Household Economics at Auburndale Graduation, Where Hosts of Visitors Compliment Her Skill.

[BY DIRECT WIRE TO THE TIMES.]

BOSTON, June 10. — [Exclusive Dispatch.] Los Angeles has proved the best bread maker in a New England institution of learning, in the person of Dorothy Canfield. Miss Canfield, at the graduation today at Lasell Seminary in Auburndale, received the highest award for bread making and household economics. The flower of American womanhood is annually put to the test at Lasell, and Miss Canfield has won the most coveted title, that of best bread maker. Her loaves were displayed to the host of visitors.

Miss Canfield is second sergeant of a company of girl soldiers at Lasell. The military training for physical culture is another unique feature.

APPOINTMENT BY WILSON.

F. M. BROWN JUDGE IN ALASKA.

[BY. A. P. NIGHT WIRE TO THE TIMES.]

WASHINGTON, June 10.—President Wilson today made the following nominations; United States Marshal for Nevada, A. B. Gray; Civil Service Commissioners, Charles M. Galloway of South Carolina; Hermon W. Craven of Washington; United States Judge, District of Alaska, Division No. 3, Frederick M. Brown of Alaska; postmaster, Redding, Cal., Alexander Ludwig

WHO CRAVEN IS.

SEATTLT, June 10.—Hermon W. Carven, who was appointed today a member of the National Civil Service Commission is a member of the Progressive party and was a Roosevelt campaigner last fall. He is an attorney of this city, and a member of the Seattle School Board

Long Beach Submarine.

(Continued From First Page.)

boat comes to the surface. Tonight the little craft lies on the bottom of the channel under thirty feet of water, fifty feet from the city docks, her position marked by two floats from which hang red lanterns. The only communication with the outside world is by means of a tiny wire extending from the vessel through the periscope and running along the channel bottom to the docks and from there comes to the surface by way of one of the pilings and is then strung on poles direct to the Pacific Electric depot, where all day at intervals have come messages from the deep addressed to hundreds of people not only here but throughout the State and nation. Some of them are in jocular vein, while others tell of the achievements, progress and absolute confidence in being able to come back to earth with the submergence record broken.

Just as dawn broke this morning policemen on duty throughout the city were surprised to see sleepy-eyed strangers come trotting along the streets, all headed west. Some of these were stopped, but after a few explanations that each was headed for the submarine test, no further questions were asked. About fifty were gathered at the docks when the time came for the test, these including moving picture operators, officers of the boat company, newspaper men and a few curious ones, among them one man who has been an interested observer of the vessel's progress from the time the boat was launched until now. He refused to give his name and insisted that though he was from Redlands, he was only interested as any man would me. He said that he just happened down this morning and intended leaving for Los Angeles at once, but he was seen at the docks twice this afternoon, and is believed to be representing some government. He speaks French, but looks something like a Japanese.

MEN GO ON BOARD.

Just a few minutes before the time set, the six men who were to make the trip completed the storing of supplies, and announcing that they were feeling fine and eager for the experience ahead, stepped into a row boat and were taken out to the craft, which lay in the channel. One by one each stepped through the hatchway and disappeared and then Mayor I. S. Hatch, assisted by Capt. Joel Pitts, fitted the "lid" over the open hole, fastened it on the outside with wire and affixed a waxen seal, and then as the town clock rang out the hour of 5, to the accompaniment of the clicking of cameras and motion-picture machines, the boat sank from sight the bow tilting up a trifle first and then disappearing entirely on an even keel. For a few minutes there was a violent churning of the water as the mechanical exhausts of the boat cleared its interior of all impurities and then the water resumed its unruffled appearance, with naught to mark the position of the submarine save the two floats. In remarkably short time there came a clicking of the emergency telegraph instrument at the edge of the dock and the operator reported that Operator Hoopengarner said that the boat was on the bottom and everything was in perfect shape.

MESSAGES COME FAST.

A little later messages began to come into the main office and have continued all day. The first of course were to the wives of the imprisoned men, telling that everything was all right and then came telegrams to friends about town, to the newspapers and to Mayor Hatch as well as to other Mayors throughout Southern California. The first official message was one which Mayor Hatch had written and which was sent out from the submarine at his request. It was addressed to Congressman Charles H. Bell at Washington and read: "Tell the Board of Harbor Engineers that this message was sent from the bottom of the sea from the Cage submarine, now trying for a 36-hour submergence record." Another was to Capt. Freemont Pond, commandant of the Twelfth naval district, at San Francisco and notified him that Cage and five men were at the bottom of the Long Beach harbor with the Cage submarine and would break the world's record.

Later dispatches as the day progressed indicated that everything was safe and that there was plenty of air and ventilation and the men were enjoying a nice red-hot game of whist.

EXPEL FOUL AIR.

Messages regarding the technical condition of the air in the boat were sent out at regular intervals and indicated that the mechanical exhaust was satisfactorily expelling the foul air and that the air tanks were being used and there was plenty for the entire test. The submarine is equipped with twelve air flasks with a capacity of 200 cubic feet into which, under pressure, 20,000 cubic feet of air had been placed. In addition the engine-room contains 720 cubic feet of air, enough to last the group of six six hours, it being estimated that each man consumes 20 cubic feet of air each hour. Whenever the air becomes foul the engines are started and the foulness forced out and fresh air let in. At noon a telegram was received saying the men were all smoking, indicating that the eviction of four air was a success. Aside from this, it is said the smoking was safe enough, the gasoline tanks being entirely separated from the engine-room and surrounded by the water compartments, the fluid being fed to the engines through a tiny pipe. The operation of these gasoline engines under water is one of the Cage triumphs, being operated contrary to the theories of many of the best-known mechanical experts; one ponit especially being that they are operated with one-fourth the amount of air which experts say is required. No other submarine has ever operated gasoline engines under water, power being supplied by batteries.

CAN LIFT ITSELF.

Fear was expressed this afternoon that the heavy vessel might become mired in the mud of the harbor, but this was dispelled by a statement from an official of the company that the vessel had a total buoyancy capacity of more than thirty tons and could lift itself even if half buried in the mud.

In addition to the 90 sandwiches, of ham, beef and cheese, olives, pickles and distilled water, the crew took half a dozen thermos bottles filled with hot coffee. Among the last things handed to the crew was a bottle of aromatic ammonia, to which another physician jokingly added a bottle of paregoric.

At 4:41 a message was received from Mr. Cage to be transmitted to Mayor Alexander, which reads: "I extend you greetings from the bottom of the harbor in the Cage submarine. Five men and myself comprise the crew and are after the world's record of submergence. We have now been down eleven hours and every man is feeling fine and determined to see the 36-hour finish."

At the same hour Mrs. Cage received a telegram from her husband in which he said he realized her anxiety and that he was eagerly awaiting the greeting he knew was awaiting him when he came to the surface. The telegram ended: "Don't worry. Everything is lovely and we are feeling fine."

MRS CAGE TO SERVE DINNER.

Mrs. Cage and the other ladies interested, wives and sweethearts of the crew, will be on the dock tomorrow evening to welcome the returned McGintys, and will then go to the Cage home on Cedar avenue where, assisted by Mrs. Guy Ruff, Mrs. Cage will serve a six-course dinner. A feature of the decorations will be a miniature submarine in gold and purple flowers set on a mirror for a water effect and which will grace the dining table. Hand-painted place cards will also show the submarine in the company's colors and the ice cream course will be of purple and gold in cigar shape.

The wide publicity given the test makes it certain that a big crowd will be gathered along the harbor tomorrow afternoon to welcome the rising submarine.

TELEGRAPH WIRE ON BOAT.

WILL NOTIFY WHITE HOUSE.

Superintendent C. L. Lewis, of the Southern California, Arizona and Nevada district of the Postal Telegraph, made arrangements yesterday to connect the submerged vessel directly with Chicago, New York and Washington so that the Cage party may wire the news themselves of the breaking of the world's submarine record to the East. One of the messages will go direct to President Wilson at Washington, another to Thomas A. Edison at East Orange, N. J., and others to other notables.

Emphatic.

WOULD MARCH WITH CARNEGIE.

DEPEW READY TO SHOULDER GUN IN EVENT OF WAR.

Former Senator Denounces Scotch Ironmaster's and Other Peace Proposals—Predicts Nation Would Have Hard Time at First in Conflict With a Great Power.

[BY FEDERAL (WIRELESS) LINE TO THE TIMES.]

NEW YORK BUREAU OF THE TIMES, June 10.—[Special Dispatch.] Former Senator Depew, who sailed with Mrs. Depew on the Kronprinessin Cecelie today, injected as much fight and epigrams into a four-minute interview as he did in a long after-dinner speech. He said he felt as well as he hoped he looked, which apparently meant a great deal. He was in the pink of condition, although his prophecies were far from cheerful.

Asked if he was well enough to shoulder a gun, as Andrew Carnegie promised to do in the event of war, the Senator said he had carried one in '63 and he was far from too old to repeat the service. But he did not approve of Mr. Carnegie's peace plans. For The Hague peace conference he had not one word of praise.

"The idea of a world-wide peace," he declared, "is an iridescent dream that will never come true. The government is at present in the hands of theorists, but we will have to realize sooner or later that we must be powerful enough to protect our own interests or suffer the consequences of our folly.

"We are the only great power absolutely unprepared for war. If we had a war with Japan or some other great power, we would be licked out of our boots for the first two years.

"Our cities would be burned and destroyed and it would take the country fifty years to recover. But at the end of two years we would have an army and would begin to win back our losses. We have no army now—merely the skeleton of one.

"Our navy is fair," he continued, "but it is not large enough. I favor two battleships a year, and I think that the country will come around to this plan eventually.

"The one battleship statesman is the kind who has been sitting beside a mill pond fishing for suckers all his life. He ought to stay there. As soon as we fall below our proper naval strength on the Monroe Doctrine, we will be over-ridden, for we are no longer an isolated power.

"Steam has brought us nearer to the other great powers and the danger from attack ever grows greater. For that reason our defenses should be our first consideration.

"Peace conference! I will not attend it," he exclaimed with feeling. As for business conditions, he said: "The American business man is standing back in alarm and waiting to see what is going to happen. Tariff tinkering is dangerous to him and he knows it. I have been a protectionist always, and I still believe that only by a tariff can we maintain our present high wage scale."

VESSEL DARES HOODOO.

Steamer Rosalia Mahoney of Portland to Take Plunge on Friday, the Thirteenth.

[BY DIRECT WIRE TO THE TIMES.]

PORTLAND (Or.) June 10.—[Exclusive Dispatch.] In the launching of the new steamer Rosalia Mahoney, which the Olson and Mahoney Steamship Company is building at Aberdeen, Wash., superstitions have been thrown to the winds, for she is to take the water Friday, June 13, 1913, at 1 o'clock, the thirteenth hour, and thirteen minutes thereafter she will be afloat. There are thirteen letters in the name of the vessel and she is owned by thirteen stockholders.

The owners propose to take steps toward adopting thirteen wherever possible and by so doing to indicate a complete indifference to the traditional hoodoo numerals. The new steamer Oliver J. Olson of the same flag, which is a product of the Atlantic side, will leave from Portland tomorrow for San Francisco on her first voyage from this city, and besides a large cargo, she will have a number of passengers.

Foreign.

HOME RULE BILL PASSES AGAIN.

Unionists Predict Civil War May Start in Ireland.

Government May Not Last For a Third Reading.

Ulster Men Call Proceedings an Elaborate Farce.

[BY CABLE AND A. P. TO THE TIMES.]

LONDON, June 10.—The House of Commons passed tonight the second reading of the home rule for Ireland bill without division, an amendment by Mr. Belfour for the rejection of the measure having been defeated previously by a vote of 368 to 270. The announcement of the figures was received with cheering by Liberals and Nationalists.

The debate was marked by fiery declarations of the opposition speakers, who predicted the imposition of home rule would result in civil war in Ireland.

STAND OF UNINISTS.

Sir Edward Carson, the Irish Unionist leader, said:

"For my part I will continue to support the Ulster men and will take full responsibility for their resistance. You may seize their arms or send troops, but you will not settle the Irish question. You know that you are crowing about peace when there is no peace, and you will fall in your subject."

Lord Charles Beresford declared: "If the government sends troops to Ireland I shall offer my services, just as they may be, and help my fellow countrymen."

John E. Redmond, the Irish Nationalist leader, said Sir Edward Carson had taken upon himself a great responsibility and did not represent Ulster's opinion. The Nationalists were willing to make any concessions. "But," added Mr. Redmond, "twenty-four counties will not allow themselves to be intimidated by four."

REDMOND DENIES BARGAIN.

Andrew Bonar Law, opposition leader, said that if there were a bargain between the government and Nationalists, the house ought to know. Mr. Redmond denied the existence of a bargain and Premier Asquith supported the denial.

Mr. Law continued:

"The government is compelling the whole Unionist party to take the side of Ulster. If the government pass the bill through under present conditions it will be a self-constituted revolutionary committee and Ulster will only meet revolution by counter revolution."

Mr. Balfour's amendment was defeated, 368 to 270. The bill then passed the second reading without division.

The bill now enters the committee stage before its inevitable rejection by the Lords.

CALLS IT A FARCE

Sir Edward Carson, after the passage of the bill, said the Irish Unionist members would refuse to take part in any further discussion, because it was merely an elaborately staged farce in which their suggestions would certainly be rejected. These members, in a body, will tour the principal cities in England and Scotland, holding meetings to protest against the bill.

The Nationalists are downhearted at the possibility that the government will not last for the third passage of the bill, necessary to make it a law.

BULGARIANS FIGHT SERVIANS; SERIOUS CONFLICT FEARED.

[BY CABLE AND A. P. TO THE TIMES.]

LONDON, June 10.—Many fierce battles were killed today in an encounter between Servian and Bulgarian troops near Makres. Further conflicts are expected, as the Servians refused to accept the terms sent a note to the Bulgarian commander giving him until 7 o'clock the evening to evacuate Makres, failing which the Servian general declared he would bombard the city, now occupied by the Bulgarians.

MUTINEERS TAKE FEDERALS.

American Lumbering Town Is Scene of Pearson in Chihuahua Fight All-Day Fight.

[BY A. P. NIGHT WIRE TO THE TIMES.]

EL PASO (Tex.) June 10.—Rebel mutineers led by Maximo Castillo of the American lumbering town of Pearson, Chihuahua, after an all-day fight yesterday, said railway men received here today. The 150 federal soldiers of the garrison were captured. Castillo has announced for the Vasquez Gomez revolutionary cause, operating independently of the Huerta Federals and Constitutionalist insurgents.

Pearson is located southwest of Juarez, on the Mexican Northwestern Railway. All traffic remains suspended on either line below the border on account of the activity of Pancho Villa's band, said to number no more than 200 men.

REBELS SAY THEY WON BATTLE NEAR MONTEREY.

[BY A. P. NIGHT WIRE TO THE TIMES.]

WASHINGTON, June 10.—Dispatches received today at the constitutionalist headquarters here claim that the Carranza forces again defeated yesterday a force of the Federals under Gen. Kelley, one of the Federal officers, killing eighty-four of the enemy, capturing arms and ammunition. The battle occurred near Monterey.

BURKE'S Dry Gin is found in the best homes. Its remarkably digestive qualities commend it to you. Give it a trial.

West Side Apartments

The City's best apartment. Following the close-in; within a few minutes of the business district. A few vacancies at present. Elegant quarters, $45, $50, $55 and $60 per month. Elegant quarters, $45, $50, $55 and $60 per month. Elegant quarters, $45, $50, $55 and $60 per month

Happenings on the Pacific Slope.

Chastised.

JOHNSON PERE SNUBS HIS SON.

Fails to Ask Governor to Courthouse Ceremony.

Sacramento County Lawyer Would Right "Mistake."

Threatens "Rump" Bar Meeting If He Isn't Invited.

[BY DIRECT WIRE TO THE TIMES.]

SACRAMENTO, June 10.—[Exclusive Dispatch.] Was Gov. Johnson intentionally snubbed when the list of distinguished guests was prepared for the dedication of the new Sacramento county Courthouse next Saturday? Additional interest is lent to the situation by the connection of the Governor's father, Grove L. Johnson, with the matter.

Trouble is brewing in the ranks of the Sacramento County Bar Association, because the name of Gov. Johnson was omitted from the list of those specially invited to take part in the dedication.

FATHER IS UNFRIENDLY.

It so happens that Grove L. Johnson, president of the Sacramento County Bar Association, is not friendly with his son, the Governor, at least politically. It is charged that Grove L. was the leading spirit, not to say the whole works, in the naming of the Courthouse Dedication Committee and the framing of the programme for the day.

The fact that the Governor had been omitted from the list of those invited to sit at the president's table was quickly noticed, and today a letter was sent to Grove L. Johnson by attorney Martin I. Welsh, protesting. Welsh calls attention to the fact that Chief Justice Beatty and other distinguished guests have been invited.

WELSH'S LETTER.

He continues:

"But there is another gentleman who was once a member of our bar and has done more to distinguish it than any member it ever had, and I am informed this gentleman has not been invited.

"The gentleman to whom I refer is the Governor of our State and this man should be invited by all means.

"In the name of the rank and file of our bar, I now ask this committee to correct its stupid mistake and add our Governor to the list of honored guests."

Welsh declared that if Grove L. does not invite the Governor, he will call a "rump" meeting of the bar and appeal to the dedication, independent of the action of the committee.

Grove L. Johnson, chairman of the committee in charge of the celebration, refused to make a statement in answer to the protest.

Celerity.

SKIRTED JURY IN SKIRT CASE.

FIRST ONE IN OREGON AGREES IN TWENTY MINUTES.

Women Panel Hears Evidence Involving Value of Garment and Damage Done By Seamstress and Returns Verdict to Man Judge Who Looks on in Wonderment.

[BY DIRECT WIRE TO THE TIMES.]

ST. JOHNS (Or.) June 10.—[Exclusive Dispatch.] The first regularly called woman jury to serve in the State of Oregon tried a case in Justice Williams's court here today and after twenty minutes' conference returned a verdict for $5 for the plaintiff. The jury was drawn in the regular form from a list of fifty women who have been chosen as liable for jury service during the year.

The case involved the price of a skirt. The plaintiff averred that a skirt which she had made by a local seamstress did not fit at all, and the goods cut in such manner that the skirt was ruined, therefore she brought suit to recover the price of the skirt—$10, which included $2.50 which she had paid for having it made.

The fair jurors found their verdict with celerity and dispatch in which the amount of damages claimed was cut down to $5. A number of women spectators were present and thoroughly enjoyed the novelty of the situation.

MUST PUT UP OR FIGHT.

Treasury Department Insists on Los Angeles Woman Paying Fine and Forfeiting Dutiable Goods.

[BY A. P. DIRECT WIRE TO THE TIMES.]

SAN FRANCISCO, June 10.—If Ella S. Bella Stevens, a curio dealer of Los Angeles, would avoid prosecution by the Federal government, she must pay the government $1304 and forfeit undeclared goods valued by the customs authorities at $1109. When Miss Stevens landed here from the Orient last December she declared only $402 worth of dutiable merchandise. Search of her trunks showed the declaration to be short, and after a case had been laid before the grand jury without result, it was referred to Washington.

Advices received today are that the Treasury Department insists on its pound of flesh and has refused a compromise by which Miss Stevens offered to pay a fine of $902 and keep the goods.

CRUSADERS IN THE LEAD.

Queen City Knights Keep Portland Hustling and Add Dash of Color to Rose Festival.

[BY DIRECT WIRE TO THE TIMES.]

PORTLAND (Or.) June 10.—[Exclusive Dispatch.] Royal Oaks of Oakland, Knights of the Tournament of Roses, from Pasadena, and the fighting guard of the Ensakope from Seattle, who are here for the rose festival, have kept the hotels where they make their headquarters humming every moment since their arrival, and a large part of the "punch" that has been apparent in the start-off of the great entertainment has been due to the enthusiasm and ingenuity of these guests within our city.

The Royal Oaks drill team, in white uniform, with the Oakland arm band and pennant, has been a feature in every parade of the festival and when there is no parade they keep the people of Portland in mind of the fact that Oakland is "on the map" by starting something else to add to the joyousness of the entertainment.

Right beside the Royal Oaks come the brilliant array of Knights of the Tournament of Roses from Pasadena, under the leadership of Liege Lord Hogan. Their scarlet riding uniforms have given a dash of color that has made the parades in which they have appeared unusually brilliant, and their badges and ribbons have been scattered broadcast among their friends in the city until it seems at times as though the whole population of Portland may have come from Pasadena. The Knights of the Tournament of Roses are planning to make the great feature of their visit in Portland, their section in the horse and vehicle parade tomorrow afternoon.

Pasadena will play the host at a reception at their headquarters tomorrow afternoon. In full uniform they will receive the people of Portland and members of organizations from other cities. Pasadenans as official guests of the Royal Rosarians took advantage of the fine scenic excursion up the Columbia River today, for which elaborate arrangements had been made.

S. A. Paddock, a member of the Pasadena delegation, found an old-time friend here in the person of W. H. Dean, superintendent of the Empress Theater. Greetings were passed between Paddock and Dean last night when Dean was at the door taking tickets. For thirteen years Dean was an inspector in the United States immigration service in the East and Middle West and for several years Paddock was a subaltern under him at Duluth, Minn. In an emergency Paddock was sent to Germany by Dean with an insane alien, who had been ordered deported. In the hurry to catch a steamer, transportation was not furnished Paddock. Luckily he met on the steamer a woman immigration inspector from Ellis Island, who stood sponsor for Paddock with the steamer captain and engineered his trip to the Fatherland and return, pending the preparation of the required transportation papers. Paddock is one of the official reporters of Pasadena's "rose special."

NATIVE DAUGHTERS IN SCRAP.

San Francisco Will Renew Fight for State Home—Two Candidates in Field for the Vice-Presidency.

[BY A. P. NIGHT WIRE TO THE TIMES.]

TALLAC (Cal.) June 10.—The twenty-seventh annual Grand Parlor of the Native Daughters of the Golden West opened here today with an attendance of more than 250 delegates from 114 subordinate parlors of the State.

Olive Matlock of Red Bluff, Grand President, presided at the opening session. Sessions will be held tomorrow, Friday and Saturday.

The nomination of officers is scheduled for tomorrow, with election and installation Friday evening. An elaborate programme of entertainment has been prepared.

Mrs. Allison Watt of Grass Valley, Grand Vice-President of the Grand Parlor, will be the new president. Mrs. Watt's ascendancy comes automatically.

Two candidates for this year's vice-presidency, and through the rule obtaining, for next year's presidency, are Mrs. May C. Boldeman and Miss Margaret Hill of San Francisco.

The erection of a Native Daughters' home, which has been presented before several Grand Parlors, will come up again, and the San Francisco delegation will make a strong plea to have the home located there.

GIVES FIFTY THOUSAND BAIL.

Mining Man Taken from Mexico to Alaska to Answer Charge of Murdering Missionary Is Liberated.

[BY A. P. NIGHT WIRE TO THE TIMES.]

JUNEAU (Alaska) June 10.—Joseph MacDonald, a wealthy mining operator of Quanajunto, Mex., who was arrested last December and brought to Juneau to stand trial on a charge of murder in the first degree for having killed N. C. Jones, a mission worker, when MacDonald was superintendent of the Treadwell mine in 1902, was admitted to $50,000 bail by United States District Judge Peter D. Overfield today after an all-day hearing. The trial was set for July 8.

MacDonald is alleged to have murdered Jones because the missionary insisted that MacDonald should close the mine on Sunday if he wished to avoid the wrath of God. A Coroner's jury exonerated MacDonald, who soon went to Guanajuato.

ACCUSED BY A DOCTOR.

San Francisco M.D. Says Two Young Men Offered to Sell Dental Board Examination Questions.

[BY FEDERAL (WIRELESS) LINE TO THE TIMES.]

SAN FRANCISCO BUREAU OF THE TIMES, June 10.—[Special Dispatch.] Gerald Byrne and Leo Ruddy, living at No. 1702 Eddy street and No. 1469 Sacramento street, respectively, are held in detinue at the city prison while the police are investigating charges of attempted extortion preferred by Dr. J. E. Leviller, who lives at the Hotel Avon.

Dr. Leviller told the detectives that the two young men called upon him with another man of about their age and said they could furnish him the questions that are to be used by the State Board of Dental Examiners at their next examination, for $50.

WHO'S AFRAID OF HOODOOS?

"We Are Not," Say San Francisco Couple Who Mean to Be Married Next Friday.

[BY FEDERAL (WIRELESS) LINE TO THE TIMES.]

SAN FRANCISCO BUREAU OF THE TIMES, June 10.—[Special Dispatch.] Miss Ruth Hickok and Herbert Bartlett of Alameda will test the hoodoo attached to Friday the 13th, with thirteen guests at the ceremony and thirteen more at the wedding dinner. J. H. N. Williams of the College-Avenue Methodist Church and the Rev. C. A. Westenberg will officiate. Miss Hickok is a musician and Bartlett is a banker, the son of Mr. and Mrs. Louis Bartlett.

Opium Smuggler Sentenced.

SAN FRANCISCO BUREAU OF THE TIMES, June 10.—[Special Dispatch to The Times by Federal (Wireless) Line.] Ah Yow, aged carpenter of the liner Manchuria, who has been in the employ of the Pacific Mail Steamship Company for twenty-six years, was sentenced today to serve one year and six months at San Quentin by Federal Judge Morrow for smuggling opium.

Reunited.

M'CLUGHREYS RECONCILED.

Stipulation Signed to Let Bygones Be Bygones.

Wife Dismisses Proceedings to Regain Children.

Dispute Started in Building House at Los Angeles.

[BY DIRECT WIRE TO THE TIMES.]

SAN FRANCISCO BUREAU OF THE TIMES, June 10.—[Exclusive Dispatch.] The long-looked for reconciliation between Anita Baldwin McClaughry and her husband, Hull McClaughry, has at last taken place—at least so far as the court records of Judge Seawell's court are concerned.

A stipulation was signed today dropping the wife's habeas corpus proceedings, instituted to compel McClaughry to explain why he was keeping the two McClaughry children at his home in Galt, while the mother languished outside the cordon of detectives, or alleged detectives, which had been thrown about the place.

Mrs. McClaughry's suit to determine the legal custodianship of the children was also dropped, though it was agreed that either action might be restored to the calendar by either party in case the present determination to let bygones be bygones should not prove lasting.

Neither of the parties most interested was in court, but the stipulations were signed by a formidable array of attorneys. Garret McEnerney was in court in person, and his signature was also affixed to the stipulations, as was that of Gavin McNab, Mrs. McClaughry's other attorney. McClaughry's dropping of the fight was attested by the names of Charles Wheeler, John F. Bowie and the members of the firm of Bartlett & Langdon.

The disagreement between the McClaughrys originated while the wife was building a house in Los Angeles, which consumed so much of her time that she allowed the children to spend most of their time with the father either in San Francisco or Galt. The suits were instituted after it was alleged that the father put obstacles in the way of the mother when she sought to visit her children.

GOLF STICKS A CHARM.

But They Will Not Cover Checks of Del Monte Champion Eagerly Sought by Hotels.

[BY FEDERAL (WIRELESS) LINE TO THE TIMES.]

SAN FRANCISCO BUREAU OF THE TIMES, June 10.—[Special Dispatch.] With no better collateral than a bag of golf sticks, a suave manner and a hired automobile for a series of checks aggregating $4500, D. C. Wainwright, erstwhile guest at the St. Francis Hotel, champion golf player at Del Monte, clubman and society pet, is being sought today.

Wainwright dropped suddenly from sight yesterday after passing a check for $1200 in payment for sporting and other goods aggregating half that amount.

Before the check had found its way through the clearinghouse, another $1200 check came back to the St. Francis Hotel marked "no funds." About that time the Del Monte Hotel called up the St. Francis and asked if a "rich Philadelphian" named Wainwright was staying there.

The St. Francis people then told of the worthless check. The Del Monte people answered that Wainwright had passed a worthless draft on the Chase National Bank of New York for $1500 on them.

CRUISER SAILS FOR ALASKA.

Maryland Will Complete Test of Coal for the Government Now at Controller Bay.

[BY A. P. NIGHT WIRE TO THE TIMES.]

SEATTLE (Wash.) June 10.—The armored cruiser Maryland sailed for Alaska today to complete the tests of Alaska coal begun last year and interrupted when the vessel was hurried south under rush orders to take Secretary of State Knox to Japan to attend the Emperor's funeral. Eight hundred tons of Bering River coal have been mined and transported to Controller Bay for use in the tests by the Maryland. The cruiser is expected to return from the North early in August.

MONEY FOR EXTENSIONS.

San Diego Gas and Electric Corporation Applies for Authority to Issue Bonds.

[BY A. P. NIGHT WIRE TO THE TIMES.]

SAN FRANCISCO, June 10.—The San Diego Consolidated Gas and Electric Company has applied to the State Railroad Commission for authority to issue $639,000 of 5 per cent. first mortgage bonds.

Of the proceeds, $180,000 is to be used to pay existing indebtedness and the balance of $459,000 to make necessary extensions to the company's plant.

CRUSHED BY WILD AUTO.

One California Physician Killed and Another Seriously Injured When Steering Wheel Fails.

[BY A. P. NIGHT WIRE TO THE TIMES.]

ARCATA (Cal.) June 10.—Dr. Charles W. Mills of this city was killed and Dr. E. J. Hill was seriously, but not fatally injured today when the automobile in which they were riding got beyond control and went over the grade on Berry's Hill.

Dr. Mills was driving and was crushed beneath the steering wheel.

Illinois Adopts Fair Bill.

SPRINGFIELD (Ill.) June 10.—[By A. P. Night Wire.] The State Senate today passed a bill appropriating $300,000 for an Illinois exhibit at the Panama-Pacific Exposition in San Francisco in 1915. It is probable that the measure will pass the House without opposition.

DESERTED PLANT BURNS.

PORT TOWNSEND (Wash.) June 10.—The plant of the Washington Mill Company at Hadlock, near here, was destroyed by fire today. It has not been operated for three years, and when closed down was valued at $400,000. The cause of the fire is not known.

PEER'S NIECE ENGAGED.

Portland Girl Related to Titled Englishman Will Wed Graduate of Stanford.

[BY DIRECT WIRE TO THE TIMES.]

PORTLAND (Or.) June 10.—[Exclusive Dispatch.] An interesting engagement is that of Miss Tessa Alicia Dent to Hollister Booth McGuire, which was announced today by the bride-elect's parents, Mr. and Mrs. E. W. Dent. Miss Dent is a most attractive girl, with an unusual charm of manner, and popular in the younger set. She will return shortly from an extended visit in England with her uncle and aunt, Sir Alfred and Lady Dent, where she has been entertained extensively. Mr. McGuire, who is now in business in this city, was a law student at Stanford University and is a member of the Sigma Chi and Phi Alpha Delta fraternities.

BACK FROM HONEYMOON.

Romance of Long Beach School Girl Is Followed by Wedding Trip to Hongkong.

[BY DIRECT WIRE TO THE TIMES.]

SAN FRANCISCO BUREAU OF THE TIMES, June 10.—[Special Dispatch.] Of the seven bridal couples who left here on the liner China, one pair, Mr. and Mrs. Elon L. Brown of Long Beach, made the round trip and arrived here today. Their wedding last March caused a social sensation in Southern California.

Mrs. Brown was Miss Bess McMonagle, daughter of J. A. McMonagle, a railroad official of Dubuque, Iowa.

She was a pupil at the Westlake School for Girls at Los Angeles, from where she was to have been graduated at the session just ended. Mr. Brown, a young man of means, had been interested in the girl for six months, but opportunities for courting were few and far between, as a strict system of chaperonage is in vogue at the school.

During the Easter holidays she was permitted to visit her cousin, Mrs. W. W. Bateman, on condition that Mrs. Bateman would chaperone the young woman wherever she went. It was in accordance with her promise to do so that Mrs. Bateman accompanied the young people to Los Angeles on an automobile ride.

They left the chaperone in the car at Los Angeles, telling her that they wanted to do some shopping and would be right back. They returned in half an hour, married. In that half-hour they had procured a license and found a minister to tie the knot.

"Mr. Brown had to make a trip to Hongkong," explained his wife. "He didn't want to go alone, and the Easter holidays arrived just in time to give us our chance. We took it and are glad we did."

HOW THE TROUBLE STARTS.

Constipation is the cause of many ailments and disorders that make life miserable. Take Chamberlain's Tablets, keep your bowels regular and you will avoid these diseases.—[Advertisement.

STRAWS

The utmost in Style and Quality

You'll find a becoming style in our complete assortment.

$1.50 to $6.00

Jaunty
Clever
Correct

Mullen & Bluett
BROADWAY at SIXTH

Any Other Tailor's $30 SUIT or Overcoat Ill Duplicate For $14

Giving the Benefit of My THIRD FLOOR LOW RENT has gained me the patronage of thousands of men who saved the additional charge from The High Street Rent Tailors.

IF THE CUSTOMER DON'T PAY THE HIGH STREET RENT, WHO DOES?

Come and examine my large assortment of Choice Woolens, and inspect the Fine Workmanship of my garments, then

Judge for Yourself

I originated the Concave Shoulder, Close Fitting Collars and Never Break Front

Stewart
THE SQUARE TAILOR
Third Floor, Exchange Building
321 W. 3rd Street, Take Elevator
Note: Foreign Yarns at Relatively Low Prices
OPEN EVENINGS

—Now it's your turn to buy a music-maker.
—You'll appreciate the low prices and the easy terms offered in this

Sale of Talking Machines

We doubt whether you have ever had an opportunity to buy a good Talking Machine at such a low price. This clean-up sale means that we must dispose of every used machine taken in exchange on new Victrolas, Columbias and Edisons. We are offering a collection of machines, all standard makes, from which you can select one you will like, at prices you never thought possible. Read the list below—then decide to come right away for an early selection.

A Standard Machine with large Morning Glory Horn, now $6.00
Handsome Machine with tapering Arm and Flower Horn, now $7.50
Standard make Disc Machines; big values at $7.65
Cylinder Machine with beautiful Blue Mega Horn, now $7.75
Here's a bargain—a good Machine with straight Horn, now $8.75
Reliable Machine with Red Mega Horn, now $10.25
Late Model Machine with Horn, now $10.75
Handsome Machine, plays all records, straight Black Horn, now $19.75
Dandy Machine with Horn, now $23.25
Very fine Machine; plays all records, now $23.50
Beautiful Machine, now $24.75

Several Good Machines at $1.75, $3.75, $5.25
Terms if You Desire

While the prices on every Machine in this sale are down to bed rock, we nevertheless give all buyers the advantage of our easy payment plan—as little as 50c a week will pay for some of these machines. If later you want to exchange on a Victrola, Edison or Columbia all you pay in the meantime will apply on the new Machine. You will eventually buy the family a Talking Machine—why not do it now and save a lot of money?

Cabinets Less Than ½

$15.00 Disc Record Cabinets at $6.25.
$17.50 Disc Record Cabinets at $7.35.
$20.00 Disc Record Cabinets at $9.65.
Splendid tables for holding your Talking Machine, brand new, in any finish, regularly $10.00, special at $5.85.

Records Reduced

Regular $1 Z-Special 12-inch Disc Records, now $8.00 a dozen.
Regular 60c Z-Special 10-inch Records, now $2.40 per doz. Not more than one dozen records sold to any one customer.

Southern California Music Company
332-4 BROADWAY LOS ANGELES
STORES AT RIVERSIDE - POMONA - SAN DIEGO - SAN BERNARDINO

Important Announcement

On Account of the Great Popularity of the

Cadillac Car

We are having a very prosperous season—the most prosperous season we have ever had—and we are very glad to be able to announce that for this reason we are now in position to do what we have many times in the past desired to do—namely, to sell cars on EXTENDED PAYMENTS.

We know that many prospective purchasers will immediately desire to take advantage of this announcement and to these we wish to say that it is advisable for them to call on us on as early a date as possible as we may not see fit to continue this policy for any great length of time.

We are in position to make immediate deliveries.

California Don Lee Distributor

TWELFTH AND MAIN STREETS

San Francisco Sacramento Oakland Fresno 151 E. Union St., Pasadena

The Times Free Information Bureau

619 South Spring Street

ADVERTISING COPY AND SUBSCRIPTIONS RECEIVED.

THE TIMES' FREE INFORMATION AND RESORT BUREAU is for the accommodation and benefit of persons seeking interesting routes of travel, desirable hotels and rest, recreation, and recuperation at the seashore or in the mountains.

Particulars are furnished by competent attendants and by correspondence to the general public regarding rates and attractions of railroad and steamship lines, hotels and pleasure and health resorts. Photographs, descriptive circulars and transportation literature are kept on hand for inspection and distribution. Times readers can obtain here in a few minutes without the delay incident to writing for it, all the information necessary for a safe and enjoyable journey or vacation. This service is absolutely free. Literature also may be obtained at the New Times Building, Broadway at First street.

PERSONS CONTEMPLATING VISITING LOS ANGELES ARE PRIVILEGED TO HAVE THEIR MAIL ADDRESSED TO THE BUREAU.

Resorts.

SAN GABRIEL CANYON RESORTS — Stages Leave Azusa Daily—9:30 a.m.

FOLLOWS CAMP — OLDEST CAMP IN THE CANYON. Special Rigs or Saddle Horses at any time. Address R. M. FOLLOWS, Azusa, Cal. Either Phone "31."

CAMP BONITA — At the junction of the main San Gabriel River and Cattle Canyon Creek. Boarding and housekeeping tents. City office, 740 South Hill Street.

COLD BROOK CAMP — Headwaters of the San Gabriel. Elevation 3500 ft. Good boating, fishing, hunting. Two streams. W. Q. Carter, Azusa, Cal., or 811 H. W. Hellman Bldg., Los Angeles.

CAMP RINCON — Trout fishing and general sports, boarding or camping, plunge, tennis, etc. Address H. D. BRIGGS, Mgr., Azusa, Cal. Monday and Tuesday at 421 Central Bldg.

Information, folders, rates—"TIMES" INFORMATION BUREAU or PECK-JUDAH CO., 623 South Spring Street.

New Arlington Hotel

Santa Barbara

Absolutely Fireproof—Tourists' Headquarters—All Outside Rooms—Private Lavatories With All Rooms—Perpetual May Climate.

E. P. DUNN, Lessee

EXTRA BOAT SATURDAY NIGHT

Santa Catalina Island

TRAINS CONNECTING WITH STEAMER AT SAN PEDRO, LEAVE LOS ANGELES DAILY — Pacific Electric....9:15 a.m. Southern Pacific....9:05 a.m. Salt Lake Route....8:45 a.m.

Saturdays only, leave via P. E. Ry., 5 p.m. Steamer leaves San Pedro 6 p.m.

Ask for complete schedule and illustrated folders.

BANNING COMPANY, Agents
104 Pacific Electric Building

Main 36—Home 10864.

Wilmington Transportation Company reserves right to change steamers and time of sailing without notice.

MT. WILSON

Hotel, European plan, $1.00 and up. Meals a la carte.

STRAIN'S CAMP

Housekeeping tents, grocery store, tennis. Dancing every week night. Auto stage leaves Pasadena office 9:30 every morning. Trail animals from Sierra Madre Stables. For information and literature see Times Information, Peck-Judah, Pacific Electric, Security Savings Bank, or call Pasadena Office, 173 E. Colorado st. Tel. Colo. 258.

Hotel Virginia

"CLOSE TO THE RHYTHMIC SURF" LONG BEACH

Offers a greater variety of sports and amusements than any other resort in the world. Guests are extended privileges at the famous Virginia Country Club, containing the most picturesque 18-hole Golf Links in the West. The Club House is a popular rendezvous with summer guests.

SURF BATHING, TENNIS, MOTORING, HORSEBACK RIDING AND DRIVING. American Plan. Write or phone for rates and reservations to CARL S. STANLEY, Mgr.

RADIUM SULPHUR SPRINGS

Melrose Ave. and Gower St., Los Angeles.

Take Baths in Liquid Sunshine

NATURAL MINERAL WATER. IT SPARKLES AND FOAMS LIKE CHAMPAGNE. Drink the most radio-active natural curative mineral water. It purifies blood, keeps you young, revivifies, rejuvenates your whole body. HOT BATHS cure Rheumatism, Colds, Poor Circulation, Sciatica, Diabetes, Stomach, Liver, Kidneys, Bladder, Blood, Bright's, Nervous and Female Troubles. Makes skin velvety, stops hair falling out. Physician in charge. Send for Booklet. Water delivered. Melrose Avenue cars or West 7th St. direct to springs. Telephone 59461.

OVERLOOKING THE OCEAN
THE BEAUTIFUL

KING GEORGE HOTEL

OCEAN PARK — ROSE AVE. AND OCEAN FRONT

Roof Garden Cafe. Palm Room. Grill. Service a la Carte.

"The Most Delightful Hotel in the World."—Sarah Bernhardt.

Ye Alpine Tavern

Mt. Lowe—Hotel and Cottages. Remodeled and refurnished. Private Baths and modern conveniences. Rooms $1 up. Meals a la carte at reasonable prices. No consumptives. Reservations at Pacific Electric Information Bureau, 6th and Main. Home 60291, Main 8890.

HOTELS

THE MARYLAND — Open all the year. PASADENA, CALIFORNIA

THE HUNTINGTON — Opens December, 1913.

Bungalows in connection. D. M. Linnard, Manager.

Hotel Hollywood

Open all the Year. An ideal hotel home midway between the business center and the sea. American Plan. Table d'Hote Luncheon $1.00. Dinner $1.25. HOME 57011, SUNSET HOLLY 94. GEORGE S. KROM, Manager.

THE PORTER HOTEL San Fernando, Cal.

This is the New Hotel of San Fernando. Chicken or Turkey Dinner every Sunday. An ideal place to spend your week-ends. Phone San Fernando 243. JNO. G. HOLBROW, Prop.

SAN LUIS HOT SPRINGS. Open the year 'round. New ownership and management. Most ideal pleasure and health resort on the Coast. 10 minutes' walk to ocean beach. Salt water fishing and bathing. Abalone and mooostone beach. Trout fishing and boating on property. $11 to $15 per week. Round trip from Los Angeles, $5.95 - Main S. P., A-1075. Auto meets trains. For information apply Times Information Bureau or Peck-Judah Co., 623 S. Spring St. C. A. Griggs, Owner, San Luis Obispo, Cal.

STURTEVANT'S CAMP — Now open. Beautifully located six miles from Sierra Madre. Safe and easy trail. New dining room open June 15. Furnished tents for housekeeping. Delicatessen and general store. Inquire Times Information Bureau, Peck-Judah or address or phone J. M. Beard, Sierra Madre, Cal.

HOTEL MARENGO

129 South Marengo ave., Pasadena. Opened under new management. Special attention to Auto Parties. Sunday dinners at 1 p.m. Summer Rates, $10 per week and up. V. B. STOCKWELL, Prop. Phone Colorado 1106.

Glenn Ranch Mountain Resort.

Most picturesque scenery, desirable elevation, splendid automobile road, and excellent accommodations. Spend your vacation here. Daily automobile stage from San Bernardino meets Santa Fe train leaving Los Angeles at 2 p.m. Literature and reservations Times Information Bureau, 619 So. Spring St. Address DOUGLAS CHAMPION, Keenbrook, Cal., Proprietor. Phone San Bernardino 2F14.

Lyon Springs

Mattilija Canyon, elevation 1230 feet. Sulphur springs, fine fishing and hunting, tennis court, croquet, dancing. Rooms and board, including baths, $2.00 per day. Furnished housekeeping tents, $2.50 per week up. Stage meets S. P. train at Nordhoff. Literature at Times Information Bureau. Address Manager, Lyon Springs, Ventura Co., Cal. Long distance phone.

SEVEN OAKS

Now open. Most delightful mountain resort. Trout fishing unusually good this year. Literature, PECK-JUDAH CO., 623 S. Spring Street, or address MANAGER SEVEN OAKS, Redlands, Cal.

CAFE
NAT GOODWIN
OCCUPYING ENTIRE GOODWIN PIER AT SANTA MONICA

The restaurant de luxe under the personal supervision of Mr. Goodwin. Free parking space for 400 autos.

Formal Opening June 14

San Ysidro Cottages

Near Santa Barbara on the foothills, commanding superb view of valley and sea. Riding, bathing, mountain climbing, tennis, fishing, etc. Excellent cottages with board, moderate rates. Address MADELEIGH JOHNSTON, Prop., Santa Barbara, Cal.

TALLAC, LAKE TAHOE

Most scenic resort on Tahoe; 14 small lakes near by; fine livery; automobile road now open via Placerville; State Road; much the shortest and best route; auto stage now running between Tallac and Placerville; June fishing always best. LAWRENCE & COMSTOCK, Tallac, Cal.

OAKGLEN LODGE

5000 feet elevation. High above the fog. Horseback riding, tramping, picnics, tennis, dancing. Lodge Auto upon request meets 11 a.m. train at Redlands. Round trip $2. Room and board, July and August, $10 and $11. Other months $8. Address MISS A. M. WOODFORD, Redlands. Phone Redlands Suburban 9038, or Peck-Judah Co.

Resorts.

Among ye pines in the San Bernardino Mountains, Cal.—Fine fishing—Auto-stage—Finely equipped Hotel, 50 housekeeping bungalows for rent, fully furnished; garage, grocery, delicatessen. RATES:—Cabins, per month, $25 to $60; Hotel $3.00 per day. Address J. N. BAYLESS, Agt., San Bernardino, Cal.

FOREST HOME — Fishing at its best now. Get your TROUT. 17 miles east of Redlands. Good auto road—6 per cent. average grade. Hotel open. Finest table. Best accommodations, boarding or housekeeping. Courteous treatment. Rates reasonable. A real mountain camp, a mile high, among the pines. Tennis court. Full particulars at Times Information Bureau, or address Manager FOREST HOME OUTING CO., Forest Home, California.

Yosemite Special

Camping parties organized to leave Los Angeles every Saturday, tickets including all expenses. Reservations made for other dates. For best accommodations see RECOE'S CALIFORNIA TOURS, Room 230 Grosse Building, 124 Sixth St., near Spring. Phones: Main 1615; F5668.

GLEN ALPINE SPRINGS, Lake Tahoe

Spend your vacation in California's Switzerland. A dozen peaks to climb reaching everlasting snow. Forty lakes to fish. Auto stages. Tramping. Horse back riding. Boating. Campfire. Dancing. No poison oak. No rattlesnakes. Folder at Times and Peck-Judah Information Bureaus, S. P. offices, or C. M. Scarborough, Mgr., Glen Alpine, Lake Tahoe, Cal.

Superb Routes of Travel.

½ FARE ½ Excursion

ROUND TRIP ... 25c
Children [Under 12 / Over 5] 15c
TO
Long Beach, San Pedro, Bay City, Alamitos Bay and Anaheim Landing
THURSDAY, JUNE 12

Tickets must be procured from Ticket Agents at Main St. Station, Hamburger's Store, or from Special Ticket Agent at Seventh St. and Central Ave. They *cannot* be purchased at this Excursion Fare from conductors on cars.

PACIFIC ELECTRIC RAILWAY

PACIFIC COAST STEAMSHIP CO.

NO EXTRA CHARGE FOR BERTHS OR MEALS.

Steamships GOVERNOR, carrying $16 passengers. PRESIDENT, carrying 502 passengers.

SAILING THURSDAYS

San Francisco — $9.95 1st class; $7.35 2nd class; $5.35 3rd class.

Seattle or Tacoma — $30.35, $27.85, 1st class; $22.35 2nd class; $18.35 3rd class.

Steamship State of California carrying 240 passengers

SAILING SUNDAYS

San Francisco $7.35 1st class, $5.35 2d class

Seattle or Tacoma $28.85 1st class, $24.35 1st class, $15.35 2d class

Through tickets to all points in United States or Canada via San Francisco, Seattle, Victoria or Vancouver.

San Diego Daylight Excursions every Wednesday and Saturday morning. $9.50 one way; $4.50 Round Trip.

FINEST OF SERVICE. LARGE MODERN STEAMERS.

Ticket Office, 340 S. Spring St. Phones—Home A3393, Main 47

SPEND YOUR VACATION IN THE CANADIAN ROCKIES

See Glacier, Field, Lake Louise, Banff

EN ROUTE—VISIT SAN FRANCISCO, PORTLAND, TACOMA, SEATTLE, VICTORIA, VANCOUVER, SPOKANE.

Excursion Fares. Stopover at Any Point.
Call or write for literature and full particulars.

A. A. POLHAMUS, Gen. Agt. Pass Dept.
702 SOUTH SPRING STREET, LOS ANGELES.

GREAT NORTHERN RAILWAY

Special Excursion Rates

TO EASTERN POINTS.

Optional Rail or Ocean Route to Portland or Seattle. Magnificent Scenery and Service. Get illustrated booklets and full information from J. W. PHALON, T. F. & P. Agent, 606 So. Spring St. Telephone Broadway 1816, Home F1864.

Los Angeles Hotels.

HOTEL DARBY

WEST ADAMS—AT GRAND
LOS ANGELES

Magnificent Family Hotel. Located in very exclusive residential section. Convenient to Shopping Center, and all places of amusement. On car line to beaches. New steel and concrete building. Superbly furnished. Sixty suites—2 to 6 rooms. One or more elegant private baths, and large living room, with each suite. Table d'Hote dinners included in price of rooms. Breakfast and luncheon a la Carte. Rates very reasonable indeed.

HOTEL WOODWARD

ONLY DOWNTOWN AMERICAN PLAN HOTEL.
Special Summer Rates, $10.00 per week. 421 WEST EIGHTH STREET.

Life's Seamy Side.

MURDERED MAN IS IDENTIFIED.

Mystery of Eloping Couple May Be Cleared Up.

Coroner's Jury Decides Both Victims of a Slayer.

Disappearance Was Sensation in Social Circles.

[BY A. P. NIGHT WIRE TO THE TIMES.]

IRONTON (O.) June 10.—The identity of the man whose body was found last night beside that of a fashionably-dressed woman near Russell, Ky., was established today when George Steele declared the body to be that of his father, George Steele. This has led the authorities to believe that the body of the woman is that of Mrs. Andrew Forrest of La Grange, O., as she was last seen with Steele crossing to the Kentucky shore on December 14, last.

Both Steele and Mrs. Forrest were prominent in this section and their simultaneous departure last December caused a flurry in social circles. Forrest filed suit for divorce against his wife, charging that she eloped with Steele.

A coroner's jury returned a verdict that Mrs. Forrest and Steele were murdered. It was found that the man's skull was crushed and that he had been shot, while the skull of the woman had been shattered into fragments. The man's watch and money he is said to have had when he disappeared were missing. His pocketbook, found on the body was empty.

Steele was 46 years old and the father of twelve children. Mrs. Forrest was 34.

MURDER STORY IS DOUBTED.

Wife Who Is Beneficiary of Insurance Tells Uncorroborated Story of Husband's Death.

[BY A. P. DAY WIRE TO THE TIMES.]

HARRISONVILLE (Mo.) June 10.—Arthur Kellar, a railway employee living here, was murdered with an ax in his home here last night and his 7-year-old daughter was seriously wounded. A blow aimed at Mrs. Kellar struck the side of the bed and awakened her.

Mrs. Kellar said she leaped from the bed, struggled with the murderer and drove him from the house.

Nathan Kellar, brother of the murdered man, testified at the inquest that Arthur Kellar had a life insurance policy for $1000 and that his wife was the beneficiary. There was also an insurance policy of $1000 on the life of Margaret, the wounded daughter. It was testified that the Kellars had quarreled frequently.

It was brought out that Mrs. Kellar when she appeared at a neighbor's house and told of the tragedy, wore her night clothing and carried the bloody ax in her hand. She said the ax had been thrown away by the murderer.

The family lived in a small, dilapidated cottage on the north edge of town.

At the inquest Mrs. Kellar said the first thing she knew of the tragedy was when she awoke to find a man standing over her. She lay in a folding bed, she said, and the canopy of the bed probably saved her life when it splintered under the ax blow aimed at her head by the murderer.

There was no light in the room, Mrs. Kellar said, but she could tell that the slayer's socks were brown and the handkerchief he wore over his face was red by the light from burning paper in the adjoining room where she afterward found her husband's body. After he struck at her, she said she jumped up and grappled with him, but he broke loose and ran out the kitchen door.

Authorities who examined the Kellar home and vicinity said they found no foot prints either at the front or back of the house.

Cannot Escape.

SENDS CHARLTON BACK TO ITALY.

SUPREME COURT HOLDS HE MAY BE EXTRADITED.

Justice Lurton Rules He Must Stand Trial for Alleged Murder of His Wife and That Treaty Is Binding at Option of the United States.

[BY A. P. DAY WIRE TO THE TIMES.]

WASHINGTON, June 10.—Porter Charlton must return to Italy to answer the charge of having murdered his wife in June, 1910, at Lake Como. The Supreme Court so decided today.

Justice Lurton, after discussing the insanity plea, took up the main point in the case, whether under the treaty of 1868 an American citizen could be extradited to Italy for a crime committed there, principally since Italy will not extradite its subjects for crimes here. The refusal to surrender citizens for extradition, the justice said, was of modern origin. Some of the American treaties provided, he added, that citizens shall not be extradited, while others are silent.

JUSTICE LURTON'S CONCLUSION.

"The conclusion is," said Justice Lurton, "that this government making exception in some treaties that it would not extradite its citizens shows that it was fully aware that there was no exception in favor of citizens in other treaties where the exception was not made, as the treaty with Italy.

"We come to the question whether the treaty is no longer binding on the United States because Italy has refused to surrender up its subjects."

Justice Lurton pointed out that it was conceded crimes committed in Italy were not justiciable in the United States, so if extradition were not granted the criminals would go unpunished. Crimes committed in the United States, he added, were justiciable in Italy. According to international law, he held that the treaty reason of Italy's course had not come void, but merely voidable at the option of the American government.

The executive department has waived its right to annul the treaty, the justice concluded, and nothing remained for the court to do but to enforce its decision.

IN JAIL THREE YEARS.

Charlton has been a prisoner in the Hudson county, (New Jersey) jail nearly three years, while the fight on his extradition has been going on in the Supreme Court's decision today confirms the action of former Secretary Knox, who determined to turn Charlton over to Italy. The prisoner now probably will be turned over to Italian authorities after the elapse of a few formalities.

Charlton's father, who conducted a gallant fight for his son, was a former United States judge for Porto Rico and a classmate of former President Taft.

The next move is for the Supreme Court to direct the New Jersey court to carry out its original order.

A warrant of extradition for Charlton's delivery to representatives of the Italian government has been issued while the legal fight has been going on. There is possibility of a request for a rehearing on newly-discovered evidence.

CHARLTON HEARS NEWS.

[BY A. P. DAY WIRE TO THE TIMES.]

JERSEY CITY (N. J.) June 10.—Porter Charlton received the news that he was to be extradited to Italy while in the Hudson County Jail, where he has been confined since his arrest three years ago. He declined to make any comment. Jail officials say he has been a model prisoner. His father, who led the long fight to prevent his extradition, has been his most frequent visitor.

The prisoner's health has not been affected by his long confinement, it was said, and up to today he was confident of his eventual release.

Sheriff Wedeln had received no word this afternoon as to when the young man would be claimed by the Italian authorities.

RICH LAWYER SHOOTS HIMSELF

Well-known Utah Attorney Tries to Commit Suicide on Account of Ill Health.

[BY A. P. NIGHT WIRE TO THE TIMES.]

SALT LAKE CITY, June 10.—Edward S. Ferry, a wealthy attorney of this city, attempted to commit suicide by shooting himself at his home on Brigham street this morning. He has been in poor health for several months. It is reported at the hospital that Ferry cannot live.

Mr. Ferry is the son of H. P. Ferry, one of the pioneer mining men of the State, and was a nephew of the late Senator Thomas M. Ferry of Michigan.

The Ferry estate has been in litigation for a number of years, a recent adverse decision by the United States Supreme Court to a demurrer filed by Mr. Ferry is said to have worried him, and this together with business is said to have been the cause of his attempt to take his life.

Decree.

POLOIST'S WIFE GETS DIVORCE

NOTED NEW YORK PLAYER LOSES CHILDREN.

Maine Judge Sustains Charge of "Cruel and Abusive Treatment" But Rules that He Can See Offspring at All Reasonable Times and Places.

[BY DIRECT WIRE TO THE TIMES.]

PORTLAND (Me.) June 10.—[Exclusive Dispatch.] A divorce decree was granted Mrs. Lawrence Waterbury, the polo player, in the New York, was granted Mrs. Waterbury Livingston (Mass.) Judge Haley of the Supreme Court today on the ground of "cruel and abusive treatment."

In handing down the decree Judge Haley orders that care and custody of their two children be given to the mother with stipulation that the father may have access to them at all reasonable times and that the children shall not be taken out of the United States for more than six months in any one year without the father's consent.

Lawrence Waterbury played polo on the American polo team which today defeated the British four in the first game of the series of international matches played at Brook for the International Cup.

THE WEATHER BACK HOME

Heavy Rains in Rocky Mountains and Frost Is Reported Near Lakes' Region.

[BY FEDERAL (WIRELESS) LEASED WIRE TO THE TIMES.]

CHICAGO BUREAU OF THE TIMES, June 10.—[Special Dispatch.] Hope was evidently the best weather man's forecast for the day here today because the temperature got no higher than 70 degs. mark and most of the time was nearer 50 degs. More than have occurred in the Southern also in the Rocky Mountain western plateau region, and weather has prevailed throughout the Northern, Eastern States. Frost was reported this morning from the lakes region eastward to the Atlantic States, and have occurred again in the marshes of Wisconsin. degrees was the country's at Havre, Mont., and the at Northfield, Vt. temperatures:

Alpena	
Bismarck	
Cairo	
Cheyenne	
Chicago	
Cincinnati	
Cleveland	
Concordia	
Davenport	
Denver	
Des Moines	
Detroit	
Devil's Lake	
Dodge City	
Dubuque	
Duluth	
Escanaba	
Grand Rapids	
Green Bay	
Helena	
Huron	
Indianapolis	
Kansas City	
Marquette	
Memphis	
Milwaukee	
Omaha	
St. Louis	
St. Paul	
Sault. Ste. Marie	
Springfield, Ill.	
Springfield, Mo.	
Wichita	

WANTED—$1500 at 8 per cent for improved property worth $3000. Times Office.

Los Angeles Hotels.

THE BRYSON APARTMENTS

Wilshire Boulevard and Rampart Street. In heart of the beautiful Westlake District.

One, two, three and four-room apartments. All apartments contain extra large living, dining and dressing rooms, closets and private halls; tile bathroom with shower in each; also tile floors in all kitchenas. Perfect ventilating, steam heating and filtered water systems. Amusement rooms and roof gardens. All elegantly furnished, perfect in every detail, and conducted for people of refinement desiring a homelike atmosphere with beautiful surroundings. No extra charge for telephone, gas, electricity or daily cleaning of the apartments.

Not excelled by any apartment in the world. Ten-story (R.I.C.) solid stone building. Fireproof.

RAMPART APARTMENTS, G. E. Morrill, Mgr.

West 6th and Rampart Sts., between Westlake and Sunset Parks in the beautiful Westlake and Wilshire Boulevard District.

The Rampart is a new, modern, fire-proof building of concrete, finished in hardwood. Built-in buffets, marble and tile bathrooms, with showers. Extra large clothes closets, perfect ventilating and steam heating systems. Spacious living, dining, bedrooms and kitchens, perfectly equipped. Large balconies, sun parlors, hall and billiard rooms, roof garden, etc. Elegantly furnished, surrounded by homelike atmosphere. No extra charge for telephone, gas, electricity or daily cleaning. Unexcelled service. Servants quarters. The magnificence of the Rampart excels in every respect any apartments west of New York.

THE FORMOSA

APARTMENTS AND COTTAGES

HOLLYWOOD BOULEVARD, AT LA BREA. Three Blocks West of Hollywood Hotel. Brand new, elegantly furnished, beautifully situated, overlooking both the city and the sea. Coolest apartments in the city. Balconies and spacious sleeping porches. Everything modern and up-to-date. Free garage. Special summer rates in effect. Phones: Hollywood 2026, Home 579194.

Huntley Apartments

1207 WEST THIRD STREET.

Ten minutes' walk from Third and Broadway or take Crown Hill car line. New concrete building. Two, three, four and five-room housekeeping apartments. Free garage, two cement tennis courts. MAIN 8341; HOME 10168.

Fowler Apartments---Unfurnished

the only strictly high class apartment house in the city where apartments may be had unfurnished. 2, 3, 4 and 5-room apartments. Each apartment a home. WASHINGTON ST. AND UNION AVE. PHONE WEST 48—20560.

THE BAKER, Apartment Hotel

Corner of Tenth and Francisco Sts., half a block west of Figueroa. Easy walking distance, convenient to all car lines. Contains fifty-four two and three-room apartments, all rooms, including baths and kitchens, outside and airy. Apartments handsomely and tastefully furnished in mahogany. Beautiful court, electric fountain, elegantly furnished lobby, ball room, billiard room, electric elevator, steam heat. One of the most beautiful and homelike apartment houses on the Pacific Coast. Service unexcelled. Both phones, all night service. GET OUR SUMMER RATE. C. W. BAKER, Owner and Proprietor.

Melbourne Apartments

737 South Westlake Ave.

High and cool. One block from beautiful Westlake Park. Opened May 1st and practically filled. THE REASON: Spacious closets, large dressing rooms, latest built-in effects, properly furnished and unexcelled service. Summer rates. Wilshire 4430, Home 557295. Take W. Seventh St. car.

THE KENDIS APARTMENTS

1710 West Sixth Street

Take 1st and 6th Sts. Loop Car.

Two and three room apts., with or without hotel service. Beautifully furnished, everything complete. Special attention to the social side. Bachelor Apartments to be had. Summer rates. All night service. Also garage accommodations.

HOTEL SNOW

FIREPROOF

Sixth and Flower

SPECIAL SUMMER RATES. PLEASANT OUTSIDE ROOMS, Bath Privilege, $10 per month up. Rooms Private Baths, $25 to $35.

Golden Apartments

Highest Class Apartment Hotel. Mere Comfort, Less Expense than Hotel Life. Large, Sunny Rooms. Immense Lobbies and Public Parlors. Elevator, Garage, Magnificent Grounds. 1130 West Seventh Street. Broadway 3004; 60049. LOWEST RATES.

City Restaurants.

DISCOVERED—THE CAFE CENTER OF THE CITY
—It Is—

Casa Verdugo Segunda

Hundreds Dine There Daily. Why Not You and I?

736 SOUTH SPRING STREET

Cafe Bristol

For something a little extraordinary, a little better than you'll get anywhere else in the way of meals, try the CAFE BRISTOL. Fine music, refreshments, clever entertainment. ENTIRE BASEMENT H. W. HELLMAN BLDG.

4th and Spring

For Dinner Try Jahnke's

Attractive, well lit rooms, cheerful surroundings and music—aid digestion.

Corner First and Spring

Christopher's

Luncheons Please The Most Fastidious

321 SOUTH BROADWAY.
341 SO. SPRING, 321 SO. SPRING.

Washington.

PUBLICITY LAW IS SUSTAINED.

Supreme Court Upholds Act Affecting Newspapers.

Decides It Does Not Restrict Freedom of the Press.

Defends It as Regulation of Mail Privileges.

[BY A. P. DAY WIRE TO THE TIMES.]

WASHINGTON, June 10.—The Supreme Court today upheld the constitutionality of the newspaper publicity law enacted as a part of the postal appropriation act of 1912.

The particular section attacked barred every newspaper and periodical from the mails unless the editors or owners filed with the postal authorities semi-annual sworn statements giving the names of the editors, owners, stockholders and bondholders, and the average daily circulation and thereafter immediately published the statement. It also forbade, under penalty of a fine, the publication of paid for articles without marking them "advertisement."

FIGHT AGAINST LAW.

A bitter fight was made against the law. The Journal of Commerce and Commercial Bulletin of New York led. It sought to have the United States District Court for Southern New York enjoin the Postmaster-General from enforcing the act on the ground that it was unconstitutional. The objection then raised was that the law abridged the freedom of the press by seeking to regulate the newspaper business. The government defended the law as a regulation of the use of the second-class mail privileges. The New York court sustained the validity of the law in this case, as it did that brought by the Lewis Publishing Company of New York. It is said that the law affects more than 25,000 publications in the United States.

Chief Justice White interpreted the objectionable regulation as being not a restriction of the freedom of the press but merely as affixing additional conditions for admission of newspapers to the special privilege of the second-class mails.

JUSTICE WHITE'S OPINION.

In the course of his opinion he said:

"Was the provision intended simply to supplement the existing legislation relative to second-class mail matter or was it enacted as an exertion of legislative power to regulate the press, to curtail its freedom and under the assumption that there was a right to compel obedience to command of legislation having for its object in view to deprive one who refused to obey of all right to use the mail service?

"When the question is thus defined, its solution is free from difficulty, since by its terms the provision only regulates second-class mail and the exclusion from the mails for which it provides is not an exclusion from the mails generally, but only from the right to participate in and enjoy the privileges accorded by the second-class classification."

OWNERSHIP PROVISION.

The court declared further that the requirement that newspapers should disclose their true owners was in line with the "great public purpose which induced Congress to continue in favor of the publishers of newspapers, at vast public expense, the low postal rate as well as other privileges accorded by the second-class mail classification."

To emphasize this, the court quoted from the report of the committee stating that the intent of the legislation was "to secure to the public in 'the dissemination of knowledge of current events' by means of newspapers, the names not only of the apparent but of what might prove to be the real and substantial owners of the publications and to enable the public to know whether matter which was published was what it purported to be, or was in substance, a 'paid advertisement.'"

ADVERTISING PROVISION.

Speaking particularly of the clause requiring the marking of paid-for articles as advertising, Chief Justice White said from the bench that this requirement was cognate with the policy of the government, from its foundation to make the expenditure of vast sums, to afford low mail rates to newspapers bring some adequate returns to the public.

The reasons which cause us to think this to be the case are these:

"(A)—Because the provision is part of the postoffice appropriation act and naturally therefore gives rise to the inference that it concerns the general subject of the mails, there being an absence of anything justifying upon a surmise, if such a point of view could be indulged in under any circumstances, that Congress was intentionally exerting power not delegated to it and consciously violating an express prohibition of the constitution and for that reason clothed the assertion of power in the disguise of a postal legislation;

"(B)—Because the text makes clear the fact that the legislation was exclusively addressed to the regulation of second-class mail and was shaped in contemplation of the long-established law and regulations governing that class. This result becomes apparent when it is observed that the provision makes it the duty of the publisher to enter his publication once by practice and regulation prescribed during a long period of time, had come to pass that the word to enter had exclusive relation to a duty to be performed in order to obtain the benefits of the second-class classification.

"In the absence therefore of some express indication to the contrary, no other conclusion is possible than that the word was used with reference to its received official and administrative significance. In fact, in view of the history which we have given of the development of the second-class classification and reasons which led to the system of entry, unless the settled significance of the word be given to it, it would have no meaning whatever."

Advance Lemon Rate Case.

WASHINGTON, June 10.—[By A. Night Wire.] The California lemon rate case, the Shreveport-Texas rate case and the anti-trust suit against the eastern States retail lumber dealers were advanced today by the Supreme Court for argument on October 14.

Supreme Court Adjourns.

WASHINGTON, June 10.—[By A. Night Wire.] At 1:35 o'clock and without announcing any additional decisions in the State rate cases, the Supreme Court adjourned until Monday, June 16, which will be its final session day for this term.

Washington.

PUBLICITY LAW IS SUSTAINED.

Supreme Court Upholds Act Affecting Newspapers.

Holds It Does Not Restrict Freedom of the Press.

Upholds It as Regulation of Mail Privileges.

[BY A. P. DAY WIRE TO THE TIMES.]

WASHINGTON, June 10.—The Supreme Court today upheld the constitutionality of the newspaper publicity law enacted as a part of the postal appropriation act of 1912.

The particular section attacked barred every newspaper and periodical from the mails unless the editors thereof filed with the postal authorities semi-annual sworn statements giving the names of the editors, publishers, stockholders and bondholders, and the average daily circulation and further immediately published the statement. It also forbade, under penalty of a fine, the publication of paid articles without marking them "advertisement."

FIGHT AGAINST LAW.

A bitter fight was made against the law. The Journal of Commerce and Commercial Bulletin of New York led. It sought to have the United States District Court for Southern New York enjoin the Postmaster-General from enforcing the act on the ground that it was unconstitutional. The objection principally raised was that the law abridged the freedom of the press by seeking to regulate the newspaper business. The government defended the law as a proper exercise of the use of the second-class mail privileges. The New York court sustained the validity of the law in this case, as it did that brought by the Lewis Publishing Company of New York. It is said that the law affects more than 25,000 publications in the United States.

Chief Justice White interpreted the objectionable regulation as being not a restriction of the freedom of the press but merely as affixing additional conditions for admission of newspapers to the special privilege of the second-class mails.

JUSTICE WHITE'S OPINION.

In the course of his opinion he said:

"Was the provision intended simply to supplement the existing legislation relative to second-class mail matter or was it enacted as an exertion of legislative power to regulate the press, to curtail its freedom and under the assumption that there was a right to compel obedience to command of legislation having that object in view to deprive one who refused to obey of all right to use the mail service?

"Thus the question is thus defined, its solution is free from difficulty, done by its terms the provision for regulates second-class mail and the exclusion from the mails for which it provides is not an exclusion from the mails generally, but only from the right to participate in and enjoy the privileges accorded by the second-class classification."

OWNERSHIP PROVISION.

The court declared further that the requirement that newspapers should disclose their true owners was in line with the "great public purpose which induced Congress to continue in favor of the publishers of newspapers, at small public expense, the low postal rates as well as other privileges accorded by the second-class mail classification."

To emphasize this, the court quoted from the report of the committee stating that the intent of the legislation was "to secure to the public in the dissemination of knowledge of current events by means of newspapers, by means not only of the apparent but of what might prove to be the real and substantial owners of the publications and to enable the public to know whether matter which was published was what it purported to be, or was, in substance, a 'paid advertisement.'"

ADVERTISING PROVISION.

Dealing particularly of the clause requiring the marking of paid-for articles as advertising, Chief Justice White said from the bench that this provision was cognate with the power of the government, from its inception, to make the expenditure of net sums, to afford low mail rates to newspapers bring some adequate return to the public.

"The reasons which cause us to hold this to be the case are these: First, because the provision is part of the postoffice appropriation act and therefore gives rise to the inference that it concerns the general subject of the mails, there being an absence of anything justifying the assumption that a mere matter of such a point of view could be indulged in under any circumstances, that Congress was invoking its taxing power not relevant to it and consciously violating the prohibition of the constitution and for that reason clothed its regulation of power in the disguise of mail legislation;

"Because the text makes clear the fact that the legislation was exclusively addressed to the regulation of second-class mail and was shaped for the regulation of the long-established law and regulations governing such mail. This result becomes apparent when it is observed that the provision makes it the duty of the publisher to enter his publication at the office of publication and regulation prescribed during a long period of time, and to issue that the word 'entry' has exclusive relation to a matter to be performed in order to obtain the benefits of the second-class classification.

"In the absence therefore of some clear indication to the contrary, no other conclusion is possible than that the word was used with reference to the special and administrative system which we have given of the entry of the second-class matter and reasons which led to the adoption of entry, unless the settled significance of the word be given to it, would have no meaning whatever."

Advance Lemon Rate Case.

WASHINGTON, June 10.—[By A. P. Night Wire.] The California lemon case, the Shreveport-Texas rate case and the anti-trust suit against the Southern States retail lumber dealers were advanced today by the Supreme Court for argument on October 14.

Supreme Court Adjourns.

WASHINGTON, June 10.—[By A. P. Night Wire.] At 1:25 o'clock and without announcing any additional decisions in the State rate cases, the Supreme Court adjourned until Monday, June 14, which will be its final session for this term.

An attack of rheumatism does not guard the patient against a subsequent attack. On the contrary a person who has had rheumatism is more liable to be attacked than one who has not.

Thin blood is a condition always present in rheumatism. On the other hand rich, red blood resists rheumatism. Build up the blood and the rheumatic poisons will be driven out.

Dr. Williams' Pink Pills begin at once to send purer, richer blood to nourish and soothe every muscle, every ligament and inflamed joint covering. Our new book, "Building Up the Blood" is free on request.

Dr. Williams' Pink Pills are sold by all druggists, 50c per box, six for $2.50 or by the

Dr. Williams Medicine Company, Schenectady, N. Y.

Gaiety.

BRAZIL ENVOY DANIELS' GUEST.

TO GIVE DINNER IN HIS HONOR FRIDAY NIGHT.

Justice Hughes and Family Plan to Spend Summer Vacation at Lake Placid—Daughter of Lieut. Gen. Young Is Married to E. R. Cox of New York.

BY CONSTANCE CARRUTHERS.

[BY FEDERAL (WIRELESS) LINE TO THE TIMES.]

WASHINGTON BUREAU OF THE TIMES, June 10.—[Special Dispatch.] The Secretary of War has issued invitations for a dinner in honor of Dr. Lauro Muller, the special envoy from Brazil, on Friday night.

The Secretary of the Navy and Mrs. Daniels will leave on the Dolphin tomorrow night as soon as it can be gotten ready for them after its arrival from Hampton Roads, where it is being used as part of the special escort for Dr. Muller. Several members of their household will accompany them to Boston. They will return here June 23.

The Chevy Chase Club was gay tonight with the guests here to attend the marriage tomorrow afternoon of Miss Anne Greble, daughter of Lieut.-Col. and Mrs. E. St. John Greble and Dr. William L. Estes of Baltimore. Col. and Mrs. Greble entertained the entire wedding party and others at dinner and a dance followed.

HUGHES AT LAKE PLACID.

Justice and Mrs. Charles E. Hughes have been joined at their Washington home by their daughter, Miss Helen Hughes, who has just finished her junior year at Vassar. Justice and Mrs. Hughes have taken a cottage at Lake Placid for the summer, and will leave here on the adjournment of the Supreme Court.

Justice and Mrs. Kenna will go to New York after the adjournment of the Supreme Court to visit their sons-in-law and daughters, Mr. and Mrs. Pitts Duffield and Mr. and Mrs. John Leggett Pultz, and to Boston to visit their son-in-law and daughter, Mr. and Mrs. Davenport Brown, after which they will go to Watkins Glen for the summer.

DEGREE FOR POMERENE.

Senator and Mrs. Pomerene left today for their home in Ohio. A degree will be conferred upon Senator Pomerene at Mount Union College.

The marriage of Mrs. Lillian Dumas Young, daughter of Lieut.-Gen. S. B. M. Young, U.S.A., and Eugene R. Cox of New York, took place at 4:30 o'clock this afternoon at the quarters of Gen. Young at the Soldiers' Home. Mrs. Young wore a charming afternoon costume of white, her large white hat being trimmed with plumes, and she was escorted to the improvised altar by her father. There were no attendants for either bride or bridegroom and Dr. John Van Schaick, Jr., performed the ceremony. Flowers were used in profusion in the drawing-rooms and dining-room and a reception for relatves and friends followed the ceremony.

Among the out-of-town guests here for the wedding was the bride's brither-in-law, Col. John T. Knight, U.S.A., stationed at San Francisco.

HOW TO GET GOOD EGGS.

Department of Agriculture Tells Farmers a Little Care Will Save Them Millions.

[BY A. P. NIGHT WIRE TO THE TIMES.]

WASHINGTON, June 10.—Convinced that means could be found to overcome the loss of several million of dollars a year in the egg industry, the Department of Agriculture has just completed an extensive inquiry into the causes of bad and addled eggs. In a statement issued today the investigators fixed the blame on the farmers and poulterers.

"The greatest part of the loss is due mainly to ignorance or indifference on the part of the farmer and producer," say the report, "and only a small part is caused by carelessness on the part of the buyer and shipper."

The department urges the observance of five simple rules in the conduct of the egg industry and sets them forth as follows:

"Give the hens clean nests.

"Gather eggs at least once daily.

"Keep eggs in a cool, dry place.

"Market eggs at least twice a week.

"Kill or sell all mature male birds as soon as the hatching season closes."

The result of the investigation has been embodied in a special pamphlet ordered printed by the department.

A Room-Making Rug Sale at Hale's---Wonderfully Low Prices

Making Room for Three Carloads of Rugs Bought at Auction

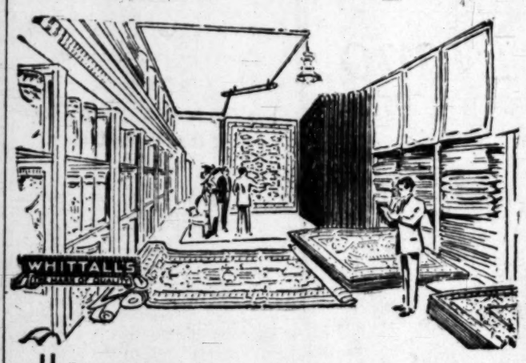

Whittall's $45.00 Fine Wilton Rugs $32.00

Whittall's famous Teprac Wilton rugs, size 9x12, 8¼x10½ or 9x9 ft.—the choicest of Oriental designs in rich soft colorings—rugs famed for their beauty and wearing qualities—Tan and brown shades predominate. Every rug perfect—mostly $45.00 values, but we need the room. On special sale at Hale's, $32.00.

Whittall's $35.00 Body Brussels Rugs $25.00

Whittall's Peerless Body Brussels rugs than which there are no better and few if any so good. Size 9x12 or 8¼x10½ ft. Every rug perfect and a beauty in designs and color. Soft tones so much in demand in Southern California. If you want the best Body Brussels rug made you must buy the Whittall rugs, worth $35.00, but we need the room. On sale at Hale's at $25.00 each.

Extra heavy velvet rugs, size 27x60 inches in red and tan grounds; pretty designs; every rug perfect. Regular $2.50 rugs on special sale at..... $1.25

Hale's GOOD GOODS 341-343-345 S. BROADWAY

Japanese floor matting with linen warp; plain or in carpet patterns; good colors, full width, worth 25c, special sale, the yard 18½c

127 High Grade Room Size Rugs at Near to Half Price

Every Rug Perfect—Odd Lines—We Need the Space, That's Why

At the big auction of domestic rugs recently held in New York our buyer purchased most liberally. His purchases amounting to three carloads, are on the road and we need space to accommodate this huge purchase, which is due to arrive soon. To make room we will force out every broken line of rugs in our stock by the cut price route. We do not handle mismatched or imperfect rugs. All our rugs are perfect. The patterns carefully selected, and the colors just what is in demand in Southern California. Anticipate your rug wants. Buy now and save.

5 Only $45.00 9x12 Wilton Rugs.....$29.75
5 Only $35.00 9x12 Wilton Velvet....$21.75
4 Only $30.00 9x12 Seamless Axminster $20.50
3 Only $32.50 9x12 Body Brussels.....$19.95
4 Only $27.50 9x12 Body Brussels.....$17.75
1 Only $25.00 8¼x10½ Body Brussels $15.75
3 Only $17.50 6x9 Body Brussels.....$9.95
6 Only $22.50 9x12 Wilton Velvets...$13.95
4 Only $27.50 9x12 Sanford's Axm'sters $17.95

1 Only $22.50 8¼x10½ Smith's Ax'st's $13.95
11 Only $25.00 9x12 Roxbury Brussels..$13.50
7 Only $22.50 8¼x10½ Roxb'y Brussels $12.50
2 Only $12.50 7½x9 Roxbury Brussels..$7.95
1 Only $17.50 9x12 Seamless Brussels...$10.95
4 Only $15.00 8¼x10½ Seamless Brus'ls $8.95
1 Only $15.00 9x12 Sanford Brussels....$9.95
2 Only $12.50 9x12 Highspere Brussels..$7.25
7 Only $15.50 9x12 Fulton Brussels...$10.95

1 Only $14.50 9x12 Erie Brussels.....$8.95
8 Only $12.50 8¼x10½ Erie Brussels...$7.95
2 Only $15.00 6x9 Smith's Axminsters...$8.95
3 Only $10.00 9x12 Fiber Rugs.....$6.95
3 Only $10.00 3x12 Axminster Runners..$5.95
5 Only $5.00 3x6 Sanford's Axminsters..$2.95
8 Only $4.50 3x6 Wool Smyrnas.....$1.95
11 Only $2.50 27x54-in. Axm'ster Rugs $1.49
15 Only $1.25 18x36-in. Axm ster Rugs..69c

2000 Prs. $1.50 to $2.50 Curtains on Sale $1.00 Pr.

Lace, Scrim and Swiss Curtains, All New . .

Our unusual buying facilities enabled us to secure more than two thousand pairs of handsome curtains at about half their worth. Fresh, new goods, direct from the factory. Loom lace curtains in beautiful designs—white and Arabian shades; curtains of imported bobbinet 2½ yards long, beautifully braided in white or Arabian. Colored cross-striped curtains, scrim and Swiss curtains, none worth less than $1.50, many $2.00 values, and no small proportion of $2.50 curtains. All in one great sale at $1.00 a pair.

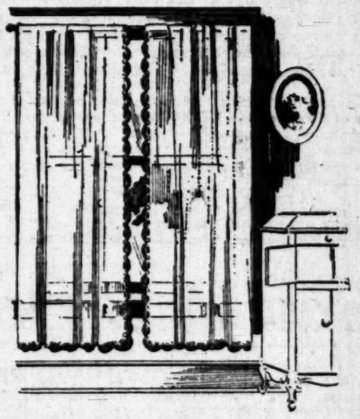

Wool Ingrain Rugs Reduced

The Four Best Room Sizes

Heavy wool ingrain rugs that are perfectly reversible; the most satisfactory rugs for beach cottage and mountain homes; new patterns and a variety of the very best colors; every rug new and perfect; priced as follows for this sale; quantity limited, so respond promptly if interested.

$7.50 9x12 ft. Ingrain Rugs.....$4.50
$6.50 9x10½ ft. Ingrain Rugs.....$4.25
$5.65 9x9 ft. Ingrain Rugs.....$3.65
$4.75 9x7½ ft. Ingrain Rugs.....$2.95

Fine Bungalow Net 50c yd.

$1 and $1.25 Values .

Extra fine imported bungalow curtain nets, 36 to 45 inches wide—white, ivory and Arabian shades—50 new designs to choose from. Actual $1.00 and $1.25 nets on sale at 50c a yard.

Yard Wide Sunfast Draperies 50c Yd.

Sunfast draperies, plain or figured, in every conceivable color for side drapes, hangings and kindred purposes; will not fade if exposed to the sun's rays. Grade usually sold at 75c on sale at 50c a yard.

Sale of Fine Automobile Robes—Cut Prices

Handsome automobile robes—plain colors and plaid designs with fringed or hemmed ends—some fine imported goods in the lot, at the following deeply cut prices:

$20.00 Auto Robes $15.00
$16.50 Auto Robes $12.38
$15.00 Auto Robes $11.25
$10.00 Auto Robes $7.50
$8.50 Auto Robes $6.38
$6.50 Auto Robes $4.88
$5.50 Auto Robes $4.13
$4.50 Auto Robes $3.38

Hale's GOOD GOODS 341-343-345 S. BROADWAY

$2.50 Wool Nap Blankets $1.49 Pr.

White, Tan or Gray . . .

Wool nap blankets, soft, fleecy and heavy—size 64x76 inches, in white, tan or gray, with pink or blue borders—blankets you'll pay $2.50 for next fall, on sale now at $1.49 a pair.

Steamships.

BIG 3 BEAR BEAVER ROSE CITY

Passenger Licenses 504 504 461

First Class $7.35 and $8.35 San Francisco--$5.35 Second Class

All Rates Include Berth and Meals

Next Sailing Thursday June 12th

SAILINGS
June 17, 22, 27 and July 2, 7, 12, 17, 22, 27.

SAN FRANCISCO, ASTORIA, PORTLAND—Without Change.

Through Tickets to All Points in United States and Canada via San Francisco, Portland and Puget Sound.

NEWEST, MODERN COASTWISE STEAMERS THE SAN FRANCISCO & PORTLAND S.S. CO.

C. G. KRUEGER, Dist. Pass. Agt., 517 S. Spring. Phones: Home A3751; Main 1904.

HAMBURG-AMERICAN

Largest S.S.Co in the WORLD

Over 400 Ships 1,306,819 TONS

"IMPERATOR"

World's largest ship, will make her first trip from HAMBURG June 11, arriving at New York June 18.

SAILING from NEW YORK
Wednesday, June 25, 11 A.M.
Saturday....July 19, 10 A.M.
Saturday.....Aug. 9, 11 A.M.

and every three weeks thereafter. Enabling passengers to arrive in LONDON and PARIS on sixth and in HAMBURG on seventh day. Books now open for season.

LONDON, PARIS, HAMBURG

[#]*Pennsylvania, June 17, 9 A.M.
Amerika .....June 19, 10 A.M.
†Imperator .....June 25, 11 A.M.
#*Patricia .....June 28, 12 noon
Kais'n Aug. Vic., July 2, 9 A.M.
Kronp'sin Cecilie, July 5, 10 A.M.
[#]*Pretoria.....July 12, 1 P.M.
Pres. Grant.....July 16, 9 A.M.
†Imperator.....July 19, 10 A.M.
Amerika.....July 26, 9 A.M.

[2nd cabin only. *Will call at Boulogne. †New. [Sail from new pier, foot of 33d St., South Brooklyn.

MEDITERRANEAN

Gibraltar, Naples and Genoa.

All steamers of this service leave From NEW PIER, 32d st., South Brooklyn. Take 30th St. Ferry.

S. S. Hamburg (11,000 Tons) July 1, 2 P.M.
S. S. Moltke (12,500 Tons) July 15, 2 P.M.
S. S. Hamburg..August 9, 10 A.M.
S. S. Moltke..Aug. 26, 11 A.M.

CRUISES ABOUND THE WORLD Through the PANAMA CANAL January 27, 1915. BOOKS NOW OPEN.

Write for information.

Hamburg-American Line
160 Powell St., San Francisco, Cal.
Or German American Savings Bank, Spring & Fourth Sts. Hugh B. Rice Co., with Security Trust & Savings Bank, Fifth and Spring Sts. Thos. Cook & Son, 615 South Spring St., and R. R. offices and S. S. offices in Los Angeles.

S. NORDLINGER & SONS,

DIAMOND MERCHANTS.

631-633 South Broadway.

WEBB'S HAIR TONIC

Cures Dandruff—stimulates growth of hair—prevents falling. The best hair tonic ever produced. For sale by BOSWELL & NOYES, 300 South Broadway, Corner Third. 50c

$20 Down. $20 Monthly. Classy Bungalow

$2000 up. On five-cent car service. AMERICAN HOME BUILDERS. 609-614 Van Nuys Bldg., Cor. Seventh and Spring Streets.

Alaska for $66

(11 Days)

Excursion steamships leave Seattle 9 p.m. June 20, July 2, 8, 14, 20, 26, Aug. 1, 7, 13, 19, 25, via Inside Passage; Berth and Meals included in fare; see Glaciers, Indians, Totempoles, Fiords, Forests, Snow-capped Mountains. An ideal vacation voyage. Ask for special folder.

Reservations now on sale

Pacific Coast Steamship Co.

Los Angeles, 540 So. Spring St.
Phones Main 47, A3333.

H. BRANDT, D.P.A.

$8.35 TO SAN FRANCISCO

When you go from

LOS ANGELES to SAN FRANCISCO and SAN DIEGO

go by water. There's no smoke, dirt or noise, no cramped quarters. And to be sure of getting the superlative in comfort, pleasure and luxury engage passage on either the

Yale or Harvard

897—Passenger License—907

"The Ships with the Perfect Service"

Sailings: Every Sunday, Tuesday, Thursday and Friday to SAN FRANCISCO. Every Thursday and Saturday to SAN DIEGO.

Through tickets for Portland, Seattle, all Puget Sound and Alaska points.

ROUND TRIP RATES

For Tickets, Folders, etc., apply

PACIFIC NAVIGATION CO.

Phone F 2267 611 S. Spring St. Bdwy. 228

Go to SOUTH AMERICA

A Country of Wonder and Surprise.

Secretary of State, William J. Bryan, says:—"Teachers and students should visit South America for educational advantages, personal and enlightening the future."

South America is the peer of any land you have ever seen. You travelers who have not been there have left unexplored a vast continent of surprises. Cooler weather. Seasons are reversed. Regular sailings by superb 12,500 ton steamships every alternate Saturday.

Write for Descriptive Matter

LAMPORT & HOLT LINE

RUSK & DANIELS, General Agents, 301 Produce Exchange, N. Y., or any local agent.

$4.00 ROUND TRIP TO SAN DIEGO

TO EUROPE Via the St. Lawrence

Montreal to Bristol (9 Hrs. to London)

Aboard one of our new palatial triple-turbine steamships Royal Edward and Royal George. 5½ delightful days down the St. Lawrence. 5½ days at sea—a fast, restful and picturesque voyage.

ALLAN JACOBSEN & CO.
Pas. Agts. Canadian Northern Steamships Ltd.
250 Market St. San Francisco, Cal.

SYDNEY SHORT LINE—San Francisco to Australia, 18 days via Honolulu and Samoa, the attractive and pleasant route, winter or summer. Splendid 10,000 ton steamers (classed by British Lloyds 100 A1).

$110 Honolulu—Trans-Pacific round trip—Sydney $280.

$225—GRAND TOUR SOUTH SEAS—$225

Honolulu, Samoa, Australia, New Zealand, Tahiti, etc. 1st Class Round the World; 2nd Class $286 visiting 5 continents and world's great cities (steerage.) Honolulu—Sailings June 17; July 1, 15, 29. Sydney every 28 days. July Great Reduction in First-Class Rates. 1, 29, Aug. 27, Sept. 22. Send for folder. Oceanic S. S. Co., 673 Market St., San Francisco, or A. M. Culver, 334 S. Spring St., Los Angeles.

Great Reductions in First-Class Rates.

$457.55 Around the World

$160 Europe and return. $110 Honolulu and return. $165 Japan and return. $50 Alaska Cruises. $135 Tahiti and return.

CITIZENS' TRUST AND SAVINGS BANK.

D. F. Robertson, Mgr. Steamship Dept., 336 to 340 South Broadway, Los Angeles.

The Chance of a Lifetime to Save Money on High-Grade Player Piano

Birkel Company Forced to Dispose of Their Entire Line of Player Agencies

Big Discounts—Easy Terms

New Player Pianos in All Woods and Finishes—Free Music and Free Exchange—Select from These:—

Kranich & Bach Players (absolutely new)
Sohmer-Cecilian Players (absolute ly new)
Farrand-Cecilian Players, metal action (absolutely new)
Farrand-Cecilia n Players, wooden action (absolutely new)
Kurtzmann Players (absolutely new)
Laffargue Players (absolutely new)
Howard Players (absolutely new)

Do you realize that an announcement coming from this House can positively be taken at its face value? Old time residents of this city know that this always has been so. They know that this has always been practically a one-price House—that we have been pioneers in clean, straightforward advertising—and these have realized how thoroughly we welcomed the new law compelling honest advertising.

Scores of former patrons have taken advantage of this wonderful sale of Player Pianos we are carrying on. Have YOU visited us yet, investigated for yourself the Instruments offered and the discounts available? If you have not yet done so, you are overlooking the biggest and most thoroughly genuine opportunity you have probably had in all your life

Los Angeles has never before seen a sale like this one—and probably will never see another in the next twenty years. We cannot here go into detailed reasons, but conditions have arisen which force us to dispose of every Player Piano on our floors. We must throw onto the market 146 Instruments, some of them makes which we have carried for nearly twenty years. Discounts are being made from $100 to $300 per instrument. They are being sold on terms to suit the purchaser. Less than thirty days are left us in which to get rid of these Instruments. It is not a case of what we ourselves would like to do, or not to do—THEY MUST GO!

Note the makes named above—they're standard Instruments, strictly high grade. Their regular prices are $600, $700, $800 to $1000. The special discounts bring the cost down to $395, $475, $575, $650 and $750. And no Instruments will be reserved. We'll even take your old Piano in exchange as part payment and give you the benefit of these special prices.

A score or more of used Players here also, in other makes than those named, priced from $275 up—on the easiest of terms. Everybody wants a Player. It's the MODERN Piano, the instrument all can enjoy. Get one for yourself and family now. You'll probably never have another opportunity like this one—you can have every confidence in that.

Geo. J. Birkel Co.

Steinway Agents

446-448 South Broadway

Our New Location
on and after
Monday, June 16th.

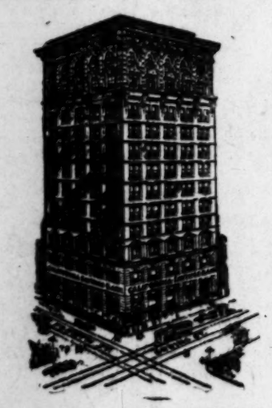

DIRECTORS

M. P. Snyder, three times Mayor of Los Angeles, President.

E. A. Montgomery, Capitalist.

Warren Gillelen, Vice-President.

F. H. Nichols, Cashier.

Jas. V. Baldwin, Real Estate.

DIRECTORS

D. K. Trask, Ex-Judge Superior Court.

Charles Yale, Capitalist.

J. B. Millard, Principal Ninth Street School.

A. W. Rhoades, Capitalist.

G. Lehmer, Orange Grower.

Jas. A. Foshay, Pres. Fraternal Brotherhood.

Statement at the Close of Business June 4th, 1913

RESOURCES		LIABILITIES	
Cash & Exchange	$ 595,309.45	Deposits	$2,939,690.20
Loans	2,566,342.80	Capital	300,000.00
Bonds (owned)	134,480.71	Surplus and Undivided Profits	76,841.04
Furniture, Fixtures & Safe Deposit Vaults	22,000.00	Dividends Unpaid	1,769.05
Overdrafts	167.33		
Total	$3,318,300.29	Total	$3,318,300.29

California Savings Bank

Your Solid Gold Crowns or a Full set of Guaranteed Teeth $5
Painless Extraction Guaranteed
YALE DENTISTS
Open Sundays, 9 to 12. Third Floor, Parmelee-Dohrmann Bldg., 644 S. Broadway.

DR. M. M. RING
Eye, Ear, Nose and Throat
321 So. Hill St., Room 10
F6284 Bdwy. 2799

Share in Prosperity
PACIFIC HOME BUILDERS
STOCK NOW $2.00 PER SHARE
Write for Free Booklet "Facts."
331 SOUTH HILL STREET
Get Our Bungalow Book, 50c.

NATURAL LOOKING TEETH
Artificial teeth that don't look good and feel natural are a failure. We study the question of naturalness in all its phases when restoring teeth by ALVEOLAR METHOD. Call or write for our book. It is free.
DR. C. M. RANKINE,
Successor to
REX DENTAL CO.,
203 Severance Bldg., Corner 6th and Main.
F2671—Main 767.

Political.

LAYS BLAME ON WILSON.

Lobby Investigators Strike Tarter in Protectionists.

Says He Was Refused Hearing at the White House.

Turns Tables on Lukewarm Democratic Senators.

[BY A. P. NIGHT WIRE TO THE TIMES.]

WASHINGTON, June 10.—For six hours today former Gov. Carter and Sidney Ballou, two of the men who have conducted the fight of Hawaiian producers in Washington to retain a duty on sugar, outlined to the Senate Lobby Investigating Committee their activities here and elsewhere.

Gov. Carter testified that he was paid nothing and received only his expenses. Mr. Ballou said he was the regular agent of the sugar producers in Washington, with a salary of $12,000 a year and $3000 a year for expenses. Both agreed that about $100,000 had been spent by the sugar people in their campaign against free sugar, but denied that there had been any tangible communication between the United States cane and beet and Hawaiian cane producers with a common fund directed to influencing legislation.

MONEY WELL SPENT.

"If we had paid out $800,000 we would consider it well spent, if we could save the $52,000,000 invested," said Carter. "We propose to keep some one here to continue the fight as long as the right of free speech exists."

As for himself, he said, he had done little more in Washington than prepare a brief.

"I called at the White House and tried to make an arrangement to see the President. His secretary told me the President's mind was made up, that it would be useless to see him, and denied me the right to see him. I then asked to see him as an individual, and I will see him next week, before I leave."

"In your activities, have you encountered anybody working in behalf of the consumer?" asked a member of the committee.

"We consider that we represent the consumer as well as the producer."

SESSION GROWS WARM.

The session at times grew warm. Senators Walsh and Reed put Gov. Carter through a sharp cross-examination under which the witness appeared fully able to take care of himself. He declared that a member of the Senate Finance subcommittee in charge of sugar had suggested that they be given a hearing "after the passage of the bill." Mr. Ballou said later that Senator Gore had made this statement.

Gov. Carter said that three Senators, Swanson, Lewis and Williams, had told him or Hawaiian friends that they were not in sympathy with free sugar, but that since it was advocated by the Democratic party they must vote for it. He declared that he had got no satisfaction when he spoke of hearings to members of the Cabinet, Congressmen and Senators. "Secretary Lane told me," he said, "that it was a legislative matter and the administration had nothing to do with it. I called here and they told me that it was an executive matter and they had nothing to do with it."

CONDITIONS IN HAWAII.

Mr. Ballou was questioned at length by Senator Reed about labor conditions in Hawaii. Senator Reed wanted to know if the Hawaiian planters were not anxious for a return of the penal labor system. He read a statement to this effect from what he said was a "suppressed" report by Daniel J. Keefe, former Commissioner of Immigration.

"There are about as many gentlemen in Hawaii who favor a return to that system as there are gentlemen in the South who favor a return to slavery," answered the witness.

Initiative.

PAWNS WATCH, BUYS PUSH-CART.

DAGO JOHN'S HIGH FINANCE MAKES HIM PROSPEROUS.

Kansas City Italian With One Dollar Capital, in Six Weeks Becomes Owner of Fruit Business and Watch He Bought on the Installment Plan.

[BY DIRECT WIRE TO THE TIMES.]

KANSAS CITY (Mo.) June 10.—[Exclusive Dispatch.] Dago John was a poor man six weeks ago. One dollar was all he possessed. Now he has a prosperous business and $300 in the bank.

Dago John took advantage of a jewelry company's offer. He purchased a $30 gold watch on the installment plan, paying the jewelry company his last dollar. After obtaining the watch he went to the municipal pawnshop in the Water Works building. There Ralph Perry, municipal pawnbroker, allowed him $10 for the watch. As Dago John left the pawn shop he remarked:

"Now I getta da cart." He purchased a push cart and an assignment of fruit and started out. Business has been brisk and John has succeeded in keeping up the 50-cent payments on the watch with the jewelry company and also the monthly interest on his loan from the municipal pawnshop. Yesterday he redeemed his watch.

"Now I owna da watch, da push cart and gotta da $300 in da bank," he told Mr. Perry.

Tells Positive Cure For all Foot Troubles.

Science has proven that nearly all foot troubles originate from a common cause; that of injured tissues. The following information will be welcomed by thousands of victims of daily foot torture. No matter how many patent medicines you have tried in vain, this treatment which was formerly known only to doctors will do the work. Don't waste time. Get it at once. "Dissolve two tablespoonfuls of Calocide compound in a basin of warm water. Soak the feet for a full fifteen minutes, gently rubbing the sore parts." The effects are marvelous. All pain disappears instantly and the feet feel simply delightful. Corns and callouses can be peeled right off. Bunions, aching feet and sweaty smelly feet get immediate relief. Use this treatment a week and your foot troubles will be a thing of the past. Calocide works through the pores and removes the cause. Any druggist has Calocide in stock or will get it from his wholesale house. Don't be influenced to take something else instead. A twenty-five cent box is said to be enough to cure the worst feet.

Let the Children "Treat" at Home

The sort of drinks they spend their nickels for outside is more than likely to contain saccharin, glucose, coal tar products and dangerous adulterants; is served or bottled under unsanitary conditions and constitutes a very serious menace. Investigate or ask your doctor.

When they drink

Reg. U. S. Pat. Office
Clicquot-Club
Pronounced Klee-ko
GINGER ALE

they are drinking pure spring water, sugar, ginger and lemon, bottled in absolutely clean bottles. The severest analysis will show not the slightest trace of any adulterant or impure substance.

"Clicquot Club" is refreshing, healthful, and its flavor is so delicious that, by contrast, ordinary carbonated drinks become distasteful to the children.

Telephone to your grocer for a case today.

Other Clicquot flavors: Birch Beer, Root Beer, Sarsaparilla, Lemon Sour and Orange Phosphate

THE CLICQUOT CLUB CO., Millis, Mass.

Welcomed.

HAIL ANGELENO AS DELIVERER.

Mexicans of All Parties Are Uniting on Del Valle.

Wealthy Refugees See Hope of Eventual Peace.

Mission of Wilson's Envoy On Way to Success.

[BY DIRECT WIRE TO THE TIMES.]

NOGALES (Ariz.) June 10.—[Exclusive Dispatch.] President Wilson and Secretary of State Bryan would experience a deep sense of satisfaction could they be here in Nogales and see the reception their personal peace representative, R. F. del Valle, is receiving from representative Mexicans irrespective of party, particularly Americans who cannot help but admire the spirit of patriotism Mr. del Valle is instilling in the hearts of these unfortunate Mexicans.

Scarcely a minute passes in the day that Mr. Del Valle is not occupied discussing the conditions of Mexico with men from various parts of the country who know it. At 5 o'clock this afternoon he received a delegation of gentlemen refugees from Mexico to the number of 200, and representing personally an invested wealth in Mexico of over $60,000,000, headed by Adolfo Pecina, chief of insurrection and special commissioner, who has been assiduous in his devotion to the Federal government of Mexico and, like a true patriot, spending time and money in the welfare of his country.

SPEAKS IN SPANISH.

Mr. Del Valle spoke to them in Spanish in the sense that he did not address them officially, and could only express his sentiments regarding the personal desire of President Wilson and Secretary Bryan to see harmony, peace and good will in the republic of Mexico. He said he was glad to see that the personal representative of the Washington government was being received in the manner that he was, and he hoped that his mission would be fruitful of good results. He declared all might rest assured that he would leave nothing undone that might be in his power to do which would contribute in any manner to the effecting of a happy and united Mexico.

It is very evident that Mr. Del Valle has been favorably impressed with the respect and attention shown him by all, and it is astonishing how almost intuitively every man who has called upon him has left with a feeling of confidence in Mr. Del Valle's ability to draw direct conclusions regarding what he has learned of his mission, and that he would base those conclusions to the President which woll redound to the good of Mexico.

A prominent Mexican here was said: "The feeling of the Mexicans that the sending of a man of their own language is a tactful one, and shows President Wilson's desire to get in close touch with the Mexican people, and is an additional proof of the good will of the American government toward Mexico."

Through the arrival of more delegations to see him Mr. Del Valle has wished to remain over two or three days.

Protective.

DRUGGISTS OPEN NATIONAL HO...

FIFTY-TWO THOUSAND OF ... SUPPORT THE INSTITU...

Dedication at Palmyra, Wis., Attended by Chicago Delegation Which Made Part of Journey by Truck—Sixteen Applications for Admission Already Received.

[BY DIRECT WIRE TO THE TIMES.]

PALMYRA (Wis.) June 10.—[Exclusive Dispatch.] With $2,000 druggists of the country back of it, the Druggists' National Home was dedicated here today. The home cost $132,000, and Chicago and Milwaukee druggists have been manifesting its in the establishing of the institution which is free from debt.

Owing to a mix-up in trains the twenty-car special should have left Milwaukee at 8 Tuesday, was not started until nearly 11 a.m. The Chicago delegation took the trolley to East Troy and came over from there on a special. It was a jolly ride and no one regretted the trip.

"Isn't it lovely here?" was the general exclamation from the visitors. "It's mighty fine to feel that there is a home like this waiting for us if misfortune should come," and "a prosperous looking druggist.

A twenty-acre park, with a stream by a sparkling stream, drives, golf links and a beautiful garden, contribute to the beauty of the place. The grounds are under the supervision of Robert J. Park and Dr. Russell of the Agricultural Department, Washington, D. C.

Sixteen applications have been received for admission to the home.

NEW LEAGUE FOR BOYS.

Soon They'll Have a Charter as Many Lodges as the Old for Constable.

[BY A. P. NIGHT WIRE TO THE TIMES.]

WASHINGTON, June 10.—Atty.-Gen. the incorporation of the Boys' ... of the District of Columbia. A number of men prominent in ... hope to establish a ... ganization for boys which ... bine the features of the ... the Y.M.C.A. and the ... The intention is to make ... league a model on which ... ganizations may be patterned.

The main feature is to be a camp in which the boys will be governing and in which ... problems will be worked ... league is not designed for ... between the ages of ... years are to be eligible ... ship. The officers are ... Thompson, president; ... ton, vice-president, and ... treasurer.

The secret of the success of Chamberlain's Colic, Cholera and Diarrhoea Remedy is that it is a reliable remedy. [Advertisement.

Try Murine Eye Remedy for Red, Weak, Watery Eyes and Granulated Eyelids.

WEDNESDAY MORNING.

The E... and the Foun... Idea

Times change. Peop... nation, are fast worki...
The new idea i...
penses could be kept d...
by means of an elevat...

Men's Summ...

Take elevator ... guaranteed to ... YOUR MONE...

Men's

Save $1.00 on your Summer Hat, $3.50 Values Here at .....

TAKE ELEVATOR TO OUR ...

Railroad Record.

"SAW IT FIRST" SAYS ESHELMAN.

He Gloats Over Minnesota Rate Case Decision.

Thinks It Sanctifies Everything "We've Done."

California Rulings are Safe Now He Declares.

[BY A. P. NIGHT WIRE TO THE TIMES.]

SAN FRANCISCO, June 10.—In speaking today of the decision of the United States Supreme Court in the Minnesota rate case, President John J. Eshleman of the California Railroad Commission said:

"While it is impossible, without a complete text of the Supreme Court decision before me, to draw final conclusions as to its effect on the California situation, I believe, after reading the press reports, that it clearly establishes certain principles which have heretofore been followed by the California commission. In deciding that the State has full power to regulate interstate rates, the Supreme Court upholds the decisions of the California commission in all of the rate cases that have come before it.

"I believe that it may now safely be said that the decisions of the California commission, heretofore rendered, lowering freight and passenger rates throughout California, are immune from further attack.

"As further regard the decision as affecting directly to the advantage of the State of California because it affords a conservative guide for appraisals on railroad property, upon which rates in the future must necessarily be based."

RAILROADS MUST ACT QUICK.

MINNESOTA INSISTS ON RATE.

[BY A. P. NIGHT WIRE TO THE TIMES.]

ST. PAUL, June 10.—Atty.-Gen. Gordon A. Smith said today that the new 2-cent fare rate would probably be in effect within ten days or two weeks at the latest. He thought it would probably be a longer time before the railroads could be able to modify their commodity rates; but stated that the law as it stood before being attacked by the railroads would be enforced.

CALIFORNIA PIONEER GONE.

Death Claims W. G. Johnston at Watertown—His Long and Notable Career—Publisher and Steel Man.

[Special to the Syracuse Post-Standard.]

WATERTOWN, June 1.—William G. Johnston, 85, head of the W. G. Johnston Publishing Company of Pittsburgh, one of this city's wealthiest residents, died this afternoon at his home, No. 246 South Massey street, after an illness of two weeks. Mr. Johnston moved to this city in 1894 and had resided here continuously since.

Surviving are his widow and the following children: Mrs. Harry Pierce Flynn; Mrs. H. C. Beville of Los Angeles, Cal.; Paul Johnston of Los Angeles, Oliver and Stewart Johnston of Pittsburgh.

Mr. Johnston was born in Pittsburgh, the e... ston, one of ... Pittsburgh ... 1822. At the ... ston formed a ... burgh men ... California, th... of the first wa... fornia in 184... party the fir... mento River.

GRADUA...

Mr. Johnsto... Western Univ... was an interes... much to the ... 1892 he publ... tribution, a b... perience in ... and later a boo... ularly to the ... burgh.

He founded ... Johnston & Co... Johnston was ... Pittsburgh Ex... Insurance Com... National Bank... Steel Casting C... foundry in Ame... served as presi... ident of the H... pany, which w... Oliver interests.

Mr. Johnston ... Atlantic and P... pany and the ... Company, both ... acquired by th... was also at the ... Sleeping Car Co... the Pullmans.

ON SAFET...

During the ex... in 1877, Mr. Jo... chairman of the ... lic Safety, a bod... sponsible for res... confusion that ... that time.

In religious ma... took an active p... the East Liberty ... and superintende... school. He was a... sylvania College ... a great traveler. ... State in the Unio... ery country of th...

Mr. Johnston's ... traveling abroad ... later he married ... city, who died a ... In 1899 he marr... city, who survives...

The ...

SPENDING SECON...

"PART OF MY ... SAYS MR...

Husband Taught ... More That Five ... Thousand a Year ... Children and No... With Less.

BY MARGARET ...

[BY FEDERAL (WIRELESS)]

NEW YORK BU... TIMES, June 10... patch.] To most p... though a woman w... children ought, by c... some scrimping, se... fashion on $15,000 ... idea is due to ignora... done by anybody w... New York, declares ... Heye, who asked $7... mony the other day ... $15,000 with a scold... "I do not think ...

The Election of Judge Rose Opens Up a New and Better Administration of This City!

Just As the Founding of This Store Opened Up a New and Better Idea in the Men's Clothing Business of Los Angeles.

Times change. People stand for certain things for a limited period of time. Then comes an upheaval. Just as we find this occurs in politics so it also occurs in business. We, as a nation, are fast working toward much-needed reforms in every field of life and human endeavor.

The new idea in selling men's clothing came to Los Angeles a little over three years ago with the establishment of this store, UPSTAIRS, on a SECOND FLOOR, where expenses could be kept down to the very minimum. As a result, we have always been able to give exceptional values at a small price. When you come to this store, on a side street, reached by means of an elevator, you get full value for every cent you put into a suit of clothes.

Men's Fully Guaranteed Summer Suits at $15

These Are Actual $25 Values

Take elevator to our upstairs, second floor, store today! Every garment guaranteed to be all-wool, hand-tailored, latest style and a perfect fit or YOUR MONEY BACK.

Men's Hats
Save $1.00 on your Summer Hat, $3.50 Values Here at $2.50

LARGEST EXCLUSIVE MEN'S CLOTHING STORE IN THE WORLD
FOREMAN & CLARK
ENTIRE SECOND FLOOR
CITIZENS NATIONAL BANK BUILDING
CORNER 3RD & MAIN STS. ENTRANCE OPPOSITE LEVY'S

Men's Pants
Finest Selection of Guaranteed Pants in the City, $5.00 Values $3.50

TAKE ELEVATOR TO OUR SECOND FLOOR STORE—YOU SAVE $10.00. SAN DIEGO STORE, 5TH AND D STREETS. ALTERATIONS FREE.

Railroad Record.

"SAW IT FIRST" SAYS ESHELMAN.

He Gloats Over Minnesota Rate Case Decision.

Thinks It Sanctifies Everything "We've Done."

California Rulings are Safe Now He Declares.

[BY A. P. NIGHT WIRE TO THE TIMES.]

SAN FRANCISCO, June 10.—In reading today of the decision of the United States Supreme Court in the Minnesota rate case, President John M. Eshelman of the California Railroad Commission said:

"While it is impossible, without a complete text of the Supreme Court opinion before me, to draw final conclusions as to its effect on the California situation, I believe, after reading the press reports, that it clearly confirms certain principles which this commission has been followed by the railroads commission. In deciding that the State has full power to regulate rates, the Supreme Court upholds the decisions of the California commission in all of the rate cases that have come before it.

"I believe that it may now safely be said that the decisions of the California commission, heretofore rendered, lowering freight and passenger rates throughout California, are immune from further attack.

"I further regard the decision as favorable to the advantage of the State of California because it affords a definite guide for appraisals on railroad property, upon which rates in the future must necessarily be based."

RAILROADS MUST ACT QUICK.

MINNESOTA INSISTS ON RATE.

[BY A. P. NIGHT WIRE TO THE TIMES.]

ST. PAUL, June 10.—Atty.-Gen. Lyndon A. Smith said today that the two-cent fare rate would probably be put into effect within ten days or two weeks at the latest. He thought it would probably be a longer time before the railroads could be able to change their commodity rates; but that the law as it stood before it was attacked by the railroads would be enforced.

CALIFORNIA PIONEER GONE.

Death Claims W. G. Johnston at Hollywood—His Long and Notable Career as Publisher and Steel Man.

[SPECIAL DISPATCH TO THE CHRONICLE-EXAMINER-Post-Standard.]

HOLLYWOOD, June 1.—William Gilbert Johnston, 85, head of the W. G. Johnston Publishing Company of Pittsburgh, one of this city's wealthiest residents, died this afternoon at his home, No. 346 South Massey street, after an illness of two weeks. Mr. Johnston moved to this city in 1904 and had resided here continuously since.

Surviving are his widow and the following children: Mrs. Harry Pierce Wilson, Mrs. R. W. Patterson of Pittsburgh, Mrs. H. C. Berville of Los Angeles, Paul Johnston of Livingston and Stewart Johnston of Pittsburgh.

W. G. Johnston was born in Pittsburgh, the eldest son of S. R. Johnston, one of the proprietors of the Pittsburgh Gazette from 1818 until 1822. At the age of 21 years Mr. Johnston formed a company of young Pittsburgh men and traveled overland to California, the party being members of the first wagon train to enter California in 1849, and their particular party the first to reach the Sacramento River.

GRADUATE OF WESTERN.

Mr. Johnston was a graduate of Western University and as an author was an interesting writer, contributing much to the magazine and press. In 1892 he published, for private distribution, a book recounting his experience in the California gold rush and later a book relating more particularly to the earlier history of Pittsburgh.

He founded the firm of William G. Johnston & Company in 1857. Mr. Johnston was active in organizing the Pittsburgh Exposition, the Citizens' Insurance Company, the Duquesne National Bank and the Pittsburgh Steel Casting Company, the first steel foundry in America, each of which he served as president. He was also president of the Hainsworth Steel Company, which was later sold to the Oliver interests.

Mr. Johnston was president of the Atlantic and Pacific Telegraph Company and the Mercantile Telegraph Company, both of which have been acquired by the Western Union. He was also at the head of the Woodruff Sleeping Car Company, taken over by the Pullmans.

ON SAFETY COMMITTEE.

During the extensive railroad riots in 1877, Mr. Johnston was chosen as chairman of the Committee on Public Safety, a body that was largely responsible for restoring order from the confusion that marked the riots at that time.

In religious matters Mr. Johnston took an active part, being an elder of the East Liberty Presbyterian Church and superintendent of the Sunday-school. He was a trustee of the Pennsylvania College for Women. He was a great traveler, having been in every State in the Union, and in nearly every country of the world.

Mr. Johnston's first wife died while traveling abroad in 1889. Five years later he married Miss Winslow of this city, who died a few years later, and in 1899 he married Miss Ely of this city, who survives him.

The Pace.

SPENDING CASH SECOND NATURE.

"PART OF MY ENVIRONMENT," SAYS MRS. HEYE.

Husband Taught Her to Squander More That Five Times Fifteen Thousand a Year for Herself and Children and Now She Can't Do With Less.

BY MARGARET W. DE PEYSTER.

[BY FEDERAL (WIRELESS) LINE TO THE TIMES.]

NEW YORK BUREAU OF THE TIMES, June 10.—[Special Dispatch.] To most people it seems as though a woman with two young children ought, by close economy and some scrimping, get along after a fashion on $15,000 a year. But this idea is due to ignorance. It can't be done by anybody who is anybody in New York, declares Mrs. George G. Heye, who asked $78,000 a year alimony the other day and was given $15,000 with a scolding.

"I do not think I ask anything that is unfair," she declares. "I am living in the hotel which Mr. Heye himself selected. The item of rent alone is $10,000 a year. I have my own dining-room, my own waiting maid, chambermaid and personal maid. Then there is the English nurse for my little boy, Lawrence, who is 4, and the French governess for my 8-year-old daughter Mildred.

"That's really a very small number of servants. If I were living in a home of my own, like so many other women of my social position, I should have to have at least a dozen or fifteen.

"Board and service abount to $25,000 or $35,000 a year.

"I don't see how it could be much less, particularly if I include entertaining. I must do a certain amount of that for my children's sake. I have lived in New York all my life and I have my circle of friends, but if I drop out my daughter won't have hers as she grows up.

"Then there is the education of my children. It won't cost a cent less than $5000 this next year when my boy is just beginning and the expense will increase every year. Many persons don't realize how many things children have to be taught these days. Besides the regular private schools my boy and girl must have riding lessons, dancing lessons, swimming lessons, French lessons and other extras. Their little friends all have this elaborate instruction.

"I have to keep two automobiles chiefly on their account," she continued, "to take them back and forth to school and give them airings. I must have two cars, in case something is the matter with one. I must have a garage and chauffeurs and a car won't last more than two years. Then you ought to turn it in and get a new one. Taking this into consideration the item of automobiles must average nearly $10,000.

"I don't spend as much as $25,000 a year for all the clothes for myself and the children," Mrs. Heye announced with modest satisfaction. "That's because I know how to buy. Ever so many women of my acquaintance think nothing of walking into a Fifth-avenue shop and paying $500 for a dress. I don't do that, because I know that two days later I can attend a sale and buy the same dress, or one as good for $375. I've always been careful that way.

"Then it is perfectly truethat I have always spent several thousand dollars a year in public and private charity. Then there are all the incidentals. With my tips alone I could pay the wages of several servants. The children can't stay in the city during the entire time and must be taken somewhere. I have never been to Europe in my life, although so many New York women think they must go every summer.

"There are doctors' and dentists' and florists' bills, and I must keep my home comfortably and suitably furnished. It would be different if we had never gotten used to this way of living. That shows how little the common people know who look on $15,000 as some money."

ENLARGES ERDMANN BOARD.

Senator Newlands Introduces Bill Agreed to by Both Unions and Employees.

[BY A. P. DAY WIRE TO THE TIMES.]

WASHINGTON, June 10.—An amendment to the Erdman act, backed by the heads of several railroad systems, the chiefs of the principal railroad labor organizations, the National Civic Federation and others, was introduced today by Senator Newlands.

It is designed to meet the objections to the Erdman law which were raised in the recent wage dispute between the locomotive firemen and eastern railroads by enlarging the board of arbitration to six members. The law now provides three. A commissioner of mediation and conciliation would be created, who, with two other government officials to be appointed by the President with the ratification of the Senate, would constitute a board of mediation and conciliation.

The board would name disinterested arbitrators to act with arbitrators chosen by employers and employees. The proposed amendment relies upon voluntary arbitration.

While it covers only controversies arising between interstate railroads and their trainmen, both the railroad officials and the brotherhood officials are willing to have the shopmen included if the latter wish.

KILLED BY BOMB IN LISBON.

Missile Is Thrown in Parade Held in Honor of the Portuguese Epic Poet.

[BY CABLE AND A. P. TO THE TIMES.]

LISBON (Portugal) June 10.—One person was killed and a number of others wounded by a bomb thrown today at a procession in honor of Portugal's great epic and lyric poet, Luis de Camoons. The bomb thrower was wounded by a splinter from his own missile. When taken to the hospital he declared that he wished to commit suicide.

JAPS WANTED IN SPAIN.

Senate in Madrid Adopts Treaty Allowing Them to Acquire Land in Pyrenees.

[BY CABLE AND A. P. TO THE TIMES.]

MADRID, June 10.—The commercial treaty replacing the recently-expired treaty between Spain and Japan was ratified by the Senate today. It expressly stipulates that Japanese may acquire land in Spain. The treaty already has been ratified by the Chamber of Deputies.

HEIRS LOSE LAND GRANT.

Descendants of First Settlers of Ancient Tome, Fail to Establish Title to Vast Townsite.

[BY A. P. NIGHT WIRE TO THE TIMES.]

WASHINGTON, June 10.—Heirs of the first settlers of the town of Tome, N. M., in 1739, today lost in the Supreme Court their suit to be declared the rightful owners of the 121,000 acres of land upon which part of the town is located. The suit arose over the grant of land when New Mexico was a "kingdom" belonging to Spain.

WHY NOT STOP DRINKING?

Men and women who drink regularly and excessively cannot answer this question. When they realize they are slaves to the appetite for alcoholic liquors they wish to stop, but find they cannot. They do not understand they are being daily poisoned with alcohol, until the craving for it has become stronger than the will power to resist. The only hope for these unfortunate men and women is proper medical treatment—the Neal Treatment, which is a safe, sure, vegetable remedy that removes the craving and necessity for drink in three days, without the use of hypodermic injections. The Neal Drink Habit Treatment will quickly make you sober men and women. Come to the Neal Institute, 945 South Olive Street, Los Angeles, or 160 Hill Street, Ocean Park, California, or send for the Neal Home Treatment and become master of yourselves. Call and investigate. Get our proof and references, or write or phone for book of information. Phones—Broadway 4602; A4072.

DRUG HABIT SUCCESSFULLY TREATED.

Grow Your Olives Where the Soil Will Produce Them Prolifically

You are interested in a permanent profitable investment

Gibraltar Acres presents the richest opportunities in land buying.

52 miles east of Los Angeles on Main Line S. P.

This Highly *Developed* Land Is *Your Best Buy.*
Send for *Pictorial Land Book* Today.

FOR FULL INFORMATION
Send This Coupon

Name .....
City .....
Times 6-11-13

Gibraltar
ISAIAH M. [illegible] PRESIDENT
142 So. Spring St. Home 10317 Main 9152

Advice.

TELLS WILSON "BE SPECIFIC."

New Yorker Asks President for the Particulars.

Denies Paid "Ads" Against Tariff Bill Misled.

Row in Baltimore Caused by an Open Letter.

[BY DIRECT WIRE TO THE TIMES.]

BALTIMORE, June 10.—[Exclusive Dispatch.] A sensation was created in the "Ad" news convention today by Joseph A. Richards of New York replying to President Wilson's criticism of the advertisement inserted in various newspapers by the Hawaiian sugar men against the Underwood tariff schedule.

For a time the meeting was thrown into disorder.

OPEN LETTER.

Mr. Richards read what he termed an open letter to the President, which was, in part, as follows:

"In the interest of fair play I am sure that you will permit me to reply to that sentence in your recent statement concerning lobbying which refers to paid advertisements in the newspapers. In order to refresh your memory, I will quote the utterance as it appeared in the columns of the press:

"'The newspapers are being filled with paid advertisements calculated to mislead the judgment of public men not only, but also the public opinion of the country itself.'

"Inasmuch as the policy which eventuated in the series of advertisements referred to was suggested by me, it is altogether proper that you should know why this policy was undertaken.

"When the provision of the Underwood tariff bill became known, gentlemen fighting for their business life, as they sincerely believed, consulted me concerning what could be done in the city of Washington, and when I presented my plan, the result of which you have seen and evidently been annoyed with, they thought they could do nothing more straightforward to impress you and the Senators and Representatives in Congress with the fact that there is another side to the sugar situation.

"But, sir, you have been pleased to say no; not quite that these advertisements are misleading, but that they were 'calculated to mislead the judgment of public men.'

"Now, I grant you that the intention was to do everything expressed in your statement except that which is referred to by the little prefix. If our intention was to mislead, why have our statements been refuted in the very forum where they were made? Why has not some one of the contrary party come forward and put his finger on the statement, or statements, which were misleading?

"I am a representative of an honorable profession, becoming more and more so by reason of the earnest attempt of all good men connected with it to make an advertisement an honest, straightforward statement. Hence, I naturally resent the implication that the work with which I am connected is misleading, and I think I may fairly and honorably demand a bill of particulars, even from the President of the United States. Do you not think it strange, sir, that no one has challengfied the statements made in these advertisements except yourself?"

THE IRON FIST.

The Ad Club' s motto, "Truth," was backed up today by the 'iron fist" in the convention.

The Vigilance Committee met this afternoon and perfected plans for pulling the man who lies by means of printer's ink into the pen.

Best of all is the fact that they have already sent some to prison and they pleaded this afternoon for more funds so that they could keep up the work.

Chicago is the city most infested by advertising fakers, according to the report made to the committee this afternoon, but the vigilantes hope to pounce down on Chicago soon and clean that out. Mr. Robbins, chairman of the Vigilance Committee, emphatically declared that, the honest advertisers of Americsa, representing 99 per cent. of the three-quarters of a billion dollars or more spent annually, would no longer permit from 50 to 75 per cent. depreciation in normal earning power in their advertising expenditures by reason of the deceptions of a few parasites who feed, so adroitly on the confidence they have inspired.

"Numerous offenders," he continued, "have been dealt with and abuses corrected, while the whole movement has been given point, purpose and direction, and kept within constructive limits.

"We recognise our rights, our duty to our customers, our opportunity for public service that is at the same time of personal advantage in proportion to advertising interests, and we emphatically say to the faker, you must go. No longer will be tolera'e your wicked imaginations, your mischievous vices, your shoddy and harmful products; you are in a hopeless minority, and you must go."

ACTRESS GETS DIVORCE.

Wife of "Fritz Fields," Well-Known in Los Angeles, Is Freed by El Paso Judge.

[BY DIRECT WIRE TO THE TIMES.]

EL PASO (Tex.) June 10.—[Exclusive Dispatch.] In chambers today Judge Dan Jackson granted a divorce to Mrs. Claire Millin from an actor whose stage name is Fritz Fields, who has played throughout the Southwest and on the Pacific Coast for a number of years. Mrs. Millin is the sister of Mrs. Billy Caples, who has applied for a divorce from her husband, who is now in Los Angeles. Caples is the son and heir of Richard Caples, one of the millionaires of the past generation here. Mrs. Millin alleged in her complaint that her husband beat her severely while they were playing an engagement at Fresno, Cal. Fields's home is in San Diego, Cal. He is a brother of Miss Genevieve De La Coeur, another Pacific Coast actress.

GOETHALS TIRES OF CANAL.

Does Not Desire to Remain at the Isthmus After the Big Ditch Has Been Completed.

[BY DIRECT WIRE TO THE TIMES.]

NEW YORK BUREAU OF THE TIMES, June 10.—[Exclusive Dispatch.] Col. Goethals, chief engineer of the Panama Canal, in an interview here today stated that he did not want to stay in the canal zone longer than necessary to complete the work of building the canal. He does not desire to manage the canal after it is completed.

EDITOR LANDS MARSHALSHIP.

A. B. Gray, Nominated by President Wilson, Has Helped Win Democratic Battles in Nevada.

[BY DIRECT WIRE TO THE TIMES.]

RENO, June 10.—[Exclusive Dispatch.] A. B. Gray, nominated by President Wilson today to be United States Marshal for Nevada, came to Nevada from Colorado several years ago, and in 1908 was chosen secretary of the Democratic State Central Committee after a hard fight. He has been allied with every campaign in this State since that time. Last year he was in charge of the publicity work of Senator Pittman's campaign in Nevada, and was sergeant-at-arms of the Senate during the Twenty-sixth Legislature.

Gray is a resident of Deeth, Nev., editor of the Deeth Commonwealth, justice of the peace of Deeth and secretary of the Elko County Development League. He is a close friend of Senator Pittman and was closely identified with Senator Newlands's last campaign.

Out of the Dark.

MUSICIAN SHOT DOWN.

GALESBURG POLICE MYSTIFIED BY MURDER.

Violin Soloist Is Slain as He Rushes to the Aid of His Daughter Awakened by Stranger in the House—Bloodhounds on the Trail of the Assassins.

[BY DIRECT WIRE TO THE TIMES.]

GALESBURG (Ill.) June 10.—[Exclusive Dispatch.] Bloodhounds were tonight put on the trail of the slayer of Prof. Charles A. Lindoft, who was murdered in his home about 1:30 o'clock this morning, and the case is still involved in deep mystery. The hounds were not able to take the scent freely and the officers decided to wait until morning, when the crowd of sightseers that has been hanging around the house will have dispersed. Prof. Lindoft was a leading violin soloist here for a number of years, and has had classes in the surrounding towns.

Last evening he assisted in the annual concert given by the Knox College Conservatory of Music and remained downtown late, reaching home after midnight. His daughter, Hazel, who had been spending the night out, came home about 11 and retired. Her brother was sleeping in an adjacent room. A window of the back room had been left up on account of a new gas stove. Hazel was awakened about 1:15 a.m. by the presence of a man in the room who asked her her name and said he guessed he was in the wrong house. He threatened to kill her if she screamed. She began to scream and her father was awakened and rushed in, to be met by three shots in quick succession. He sank dying to the floor, while the intruder rushed downstairs and escaped by the open window.

Burglary is not thought to be the motive, because Lindoft's purse, containing considerable money, and watch, on the table, were not molested.

Officers came but found no clew. Several arrests during the day have proved fruitless. One theory is that the man was not a burglar, but was seeking one of several well-known houses in that neighborhood and got into the wrong house.

NEW YORK GRAPES SHORT.

Buyers Say Fifty Per Cent. Crop Is Expected, With Total Loss of Million Dollars.

[BY DIRECT WIRE TO THE TIMES.]

PENN YAN (N. Y.) June 10.—[Exclusive Dispatch.] According to present indications, the grape crop will be light this year, not only in Keuka or the Central Lakes belt, comprising 20,000 acres, but in other districts, due to the unusually small number of buds on the vines and to the fact that many of these buds are dropping off. Only a 50 per cent. crop is looked for by many growers, while others say they will have a two-thirds crop. In any event it is positively asserted by growers and buyers that the crop will be a million dollars shorter than last year.

TO PENSION SCHOOL TEACHERS.

SPRINGFIELD (Ill.) June 10.—[Exclusive Dispatch.] The bill to pension school teachers passed the House here today.

CELESTINS VICHY

Natural Alkaline Water

Used at meals prevents Dyspepsia and relieves Gout and Indigestion.

Ask your Physician

VICHY CELESTINS

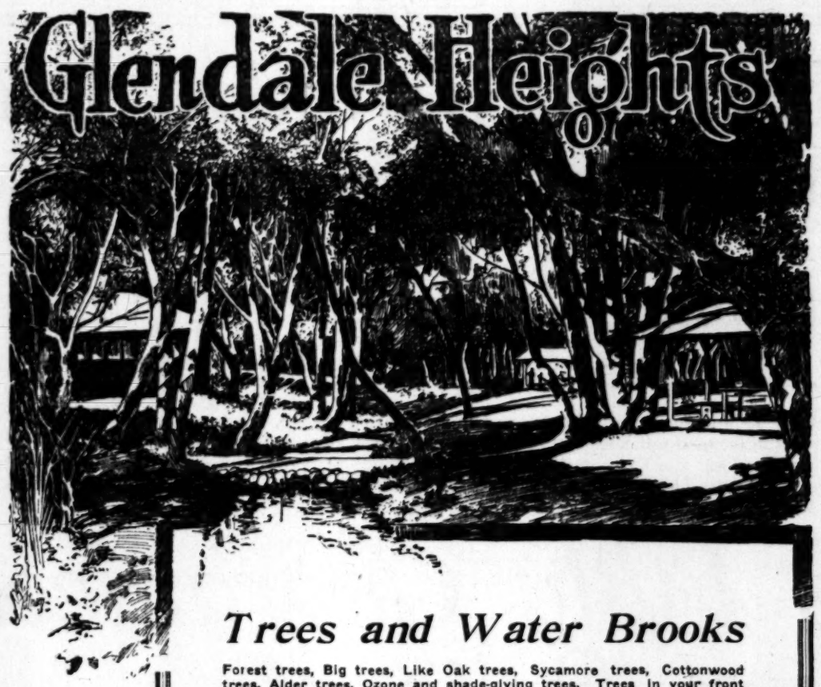

Trees and Water Brooks

Forest trees, Big trees, Like Oak trees, Sycamore trees, Cottonwood trees, Alder trees, Ozone and shade-giving trees. Trees in your front yard, back yard and side yard. Or, adjoining foothill slope lots—overlooking these trees and water brooks. No other spot has so many and so large Natural Forest Trees as Glendale Heights. Why pay $1500 to $2500 for a 40 or 50-foot sand or adobe lot when we will sell 150 by 180 (practically three lots in one) of splendid soil, 1000 to 1200 feet elevation and beautiful trees for $1000 to $2000 on easy terms? Electric cars and light, streets paved and mountain water. Nine miles from the center of Los Angeles. There is only one place in the foothills near the city where you can have running brooks all summer, and an abundance of trees.

Opening prices still prevail. Convenient terms, conservative restrictions and a host of buyers that will please you as neighbors. We will build to suit you, on easy terms. Call and take auto trip at 9:30 a.m. and 1:30 p.m. daily—Telephone F6643.

Glendale Heights

828 Van Nuys Bldg., 7th & Spring Sts., Los Angeles

Scientific Massage

Are You Suffering With Rheumatism, Sciatica, Stiff Limbs or any Muscular Complaints or Constipation, Liver Trouble?

If So, You Should Undergo a Course of Our Wonderful Treatments.

Fully Equipped With All Modern Electric and Other Appliances.

Prof. Denney

has had 20 years of a world-wide experience before the public and is the best establishment in the city.

Two separate and distinct departments for ladies and gentlemen, each under the supervision of an operator experienced in the use of Oscillation, Obesity, High Frequency, Vibration, Turkish, steam and electric baths, etc. Note the address.

Columbia Trust Bldg.
313 West 3rd St.,
Los Angeles.
Phone—Main 8917.

Time Now to

Store Your Furs!

We have the

Best Storage Facilities in California

Remodeling Orders At Reduced Prices

COLBURN'S

Furs Exclusively

806 So. Broadway

Apartment Site For Sale

DID YOU SAY APARTMENT SITE?

I have it. 100 foot east front lot, fine location for an apartment-house, terms, etc., see W. T. THORP, Real Estate and Investments, 413 Story Bldg.

Income Property

NEW MODERN FLAT, has all conveniences including steam heat, better than $100 per month. See THORP, Real Estate and Investments, 413 Story Bldg.

Dancing to the music of the Victrola is a favorite pastime

The Greatest Opportunity Is Presented To You to Now Own a VICTROLA

Turkey Trots, Tangos, and other dance numbers. Hear them at any Victor dealer's.

Victor-Victrolas $15 to $200

Victors, $10 to $100

Victor Talking Machine Co.
Camden, N. J.

Victor-Victrola IV, $15
Oak

Eilers MUSIC HOUSE Offer You 6 Big Inducements

Realizing that there is not a lover of music in Los Angeles or vicinity who does not desire a Victrola in the home, we're making the following Special Free Trial Offers:

1. Eilers "Absolute" Free Trial Plan—A Victrola and a selection of records sent to your home on 3 days' free trial. Nothing down on machine or records.
2. Eilers "Regular" Nothing Down Plan. Pay nothing down on the Victrola. Simply pay for a few records. Make first payment on Victrola 30 days later. Then balance in small installments.
3. Eilers "Original" Free Trial Plan—Nothing down on Victrola or records. A Victrola and your own selection of records on 30 days' free trial. Pay only for the cartage.
4. Eilers "Special" Extended Time Plan—A Victrola and 36 Victor Records sent on Free Trial. Pay nothing down on Victrola. Make small deposit only on record account. Pay balance on records, and make first payment on Victrola in 30 days. Balance in small installments.
5. Eilers Standard Open Account Plan—Open a charge account with us. Victrola and 50 records delivered to your home on charge account. Records not satisfactory can be exchanged within 3 days. Pay for Victrola in 30 and 60 days.
6. —Eilers Exchange Plan—Exchange your old Victor for a new style Victrola. Nothing down, first payment in 30 days. Balance in small monthly installments.

Victor-Victrola VIII, $40
Oak

There is no reason in the world now why you should deprive yourself of the pleasure of owning a Victrola. If you desire to purchase a Victrola under conditions which suit you, we will be glad to have you call.

Our Main Floor Department Offers VICTROLAS From $15 to $200

There is something more involved in the sale of a Victrola than the mere transfer of material things. Honor, courtesy, consideration, efficiency and satisfaction enter into every transaction with us.

The Nation's Largest

Eilers MUSIC HOUSE

344 South Broadway

COUPON

EILERS MUSIC HOUSE,
344 S. Broadway.

Without obligation to me, send me particulars of 6 Big Victrola Offers.

Name .....

Address .....

Classified Liners.

Times Classified Rates. The rate for inserting Want Ads in The Daily Times is 1c per word each insertion; in the Sunday Times, 1½c per word each insertion; minimum charge, 25c; except trade, for-bidden classifications, the rate for which is 2c per word daily; 3½c per word Sunday, minimum charge 50c daily; 25c Sunday. "Social Meetings," "Personals," "Special Notices," "Church Notices," "Miscellaneous," "Stocks and Bonds," "Money to Loan," "Salary and Chattels," "Physicians," "Dentists," "Detectives," "Sanatoriums," and "Baths and Massage."

Minimum space for classified advertisements ordered for more than one insertion, 14 words.

Sunday real estate advertisements, to be classified properly, must be in The Times office before 9 o'clock Saturday night. Other classified "Wants," "To Lets," etc., received over counter or by telephone until 11 p.m. Saturday. Ads. received after closing hours for each division will be inserted under heading "Too Late to Classify." Rates 1½ cents per word.

The Sunday circulation of The Times exceeds 90,000 copies, and more "liners" are regularly printed in its columns than in the five other Los Angeles newspapers combined.

Telephone your want advertisements. Ring up "The Times," Main 8200, Home 10291, any time of day or night, and secure prompt and careful attention.

The Times cannot guarantee accuracy or assume responsibility for error of any kind occurring in telephone advertisements.

The Times will not be responsible for more than one incorrect insertion of any advertisement ordered for more than one time.

Advertisers should retain receipts given by The Times in payment for "liners," as no mistakes can be rectified without them.

The Times will not accept phone or verbal orders to discontinue or change "till forbid" advertisements.

SPECIAL NOTICES—

RECIPES FOR COOKING EVERYTHING IN THE Times Cook Book, No. 4. Now on sale. Price 25c. Postage 5c extra.

LADIES WE GIVE THE BEST SHAMPOO, SCALP treatment, only 25 cents, each, hair dressed and curled, 15 cents; manicuring, 10; hair goods, cheapest and best. combings made to order; students wanted. LEADER COLLEGE OF HAIR DRESSING, 228 Mercantile Place, Mrs. Harris.

FAMOUS SPANISH CHEFS HAVE CONTRIBUTED INnumerable recipes to The Times New Cook Book. Now on sale. Price 25c. Postage 5c extra.

NOTICE IS HEREBY GIVEN THAT MY WIFE, Hazel D. Lobenstein, having left my bed and board, I will not be responsible for any debts contracted by her on or after this date, June 11, 1913. FRED B. LOBENSTEIN, 2550½ S. Main st.

NOTICE IS HEREBY GIVEN THAT MY WIFE, Mrs. Kittie M. Dunston, having left my bed and board without my consent; the undersigned will not be responsible for any debts contracted by her on or after this date, May 10, 1913. Signed A. J. DUNSTON.

RUMATIC—
Kischen's Nature's Own German Rumatic Remedy. If one bottle does not convince you, money refunded. Take advantage of our 30-day free trial. Address R, box 157, TIMES OFFICE.

THE TIMES COOK BOOK NO. 4 NOW ON SALE. contains two hundred pages of tested recipes. Price 25c; postage 5c extra.

OSTRICH FEATHERS CLEANED, DYED TO match samples, and curled just like new. Expert work. S. & E. ANGEL, 539½ S. Broadway, room 2, upstairs.

FREE TRIPS TO SAN DIEGO. RAILWAY AND hotel expenses paid. DAVID BYAN, 709 S. Hill st.

FOR SALE—GOOD KINDLING WOOD. LARGE AUTO truck load, $3.50, delivered. Phone BOYLE T. HOME 41128.

NOTICE—ANY ONE HOLDING ACCOUNTS AGAINST 1060 AND 1062 E. 31st st., must present same before June 16. JOHN GHIO, 217 Sunset Blvd.

DR. EMMA L. HORTON, SPECIALIST IN CHRONIC diseases, has moved offices to 313 W. THIRD ST., room 414.

CESSPOOLS CLEANED, SATISFACTORY TO INspectors. LOS ANGELES SANITARY CO., Wilshire 265; 50146.

FLORISTS AND NURSERIES—

PULVERIZED SHEEP FERTILIZER FOR LAWNS and flowers. GEO. SCHORNICK, 118 N. Mott. Boyle 1062, 41536.

PERSONAL—
Business.

PERSONAL—PROF. ALTHOUSE, NOTED ASTrologer and palmist, 25 years in Los Angeles. Largest and most successful practice of any reader. Highest grade of work. He read Sothern, Frederick Warde, Julia Marlowe, Modjeska, Gadski, Calve, Schuman-Heink, Ex.-Gov. Pardee, Edison, Sousa and many others. Dr. Larson writes: "I consider your Rates." High class patronage solicited. 530½ S. BROADWAY.

PERSONAL—
HENLEY,
WORLD'S NOTED PSYCHIC.
Before you go into anything of importance or undertake anything serious—in business or love or marriage, or before you make any change—you should consult the master mind psychics. 317 W. THIRD, near Hill.

PERSONAL—
MRS. MASSON,
The noted palmist of London, Eng., may be consulted at 622 S. SPRING ST. by those desiring careful, honest palmistry of the day.
HIGH-CLASS PATRONAGE SOLICITED.

PERSONAL—"AS A MAN EATETH, SO IS HE." Use hygienic recipes in The Times New Cook Book. Now on sale. Price 25c. Postage 5c extra.

PERSONAL—HAIR GOODS AND HAIRDRESSERS' supplies. Special attention to match samples in puffs, any color, switches, transformations, etc., to order. Faded hair restored. Satisfaction guaranteed. S. FITCHER, 618½ S. Spring st.

PERSONAL—THE TIMES COOK BOOK NO. 4, NOW on sale, contains two hundred pages of new recipes. Price 25c; postage 5c extra.

PERSONAL—ADDRESS WANTED OF HUGH REED, formerly of Allegheny, Pa., son of Hugh Reed, Sr., and Elizabeth Hackett Reed, last name to his wife. W. W. MASON, Atty., 313 Sec. Sav. Bldg., Cleveland, O.

PERSONAL—LISTEN THE HOUSEWIFE'S BUREau of information at The Times New Cook Book. Now on sale. Price 25c; postage 5c extra.

PERSONAL—LADIES OR MEN HAVING THEIR material, we will cut and make suit for $12 at THE HOUSE OF HAIR, The Big Ladies' Tailors, main floor, 312 S. Broadway.

PERSONAL—MRS. ALICE HAGERTY HAS LEFT my bed and board and I will not stand for bills contracted by her. EARL R. HAGERTY, 5408 6th ave.

PERSONAL—LADIES OR MEN HAVING THEIR material, we will cut and make suit for $12 at THE HOUSE OF HAIR, The Big Ladies' Tailors, main floor, 312 S. Broadway.

PERSONAL—YOUNG MAN GOING TO GRAND CANyon Saturday, June 14, wishes to join one or more touring parties. Address N, box 277, TIMES OFFICE.

PERSONAL—THE EOGALENE ELECTRO-BRUSH, the latest, demonstrated by MRS. DAVIES, 108-9 Bryson block, 6th and Spring sts.

PERSONAL—WM. JOSEPH OF CHICAGO, PALMist and graphist, reading 50c. 822 E. 15TH ST. Take Grand ave. car.

PERSONAL—WANTED—2 R. HARLEY, ACCOUNTant to phone 6416, VENICE.

PERSONAL — MME. ORA PALMIST, PSYCHIC reading daily. 306½ S. SPRING.

WANTED—
Help, Male.

WANTED — BOY OF ABOUT 18, WITH HIGH education, to start as messenger in bank. Address, in own handwriting, N, box 274, TIMES OFFICE.

WANTED—A GOOD LIVE BROKER TO SELL stock. Purchaser giving a written option. Address N, box 278, TIMES OFFICE.

WANTED—MARRIED MAN, NO CHILDREN, FOR ranch work, steady place and good home to right party. Address N, box 283, TIMES OFFICE.

WANTED—GOOD, FIRST-CLASS, HIGH-GRADE solicitor for special edition. PHONE MAIN 8200.

WANTED—ROTARY PRESSMAN FOR REGISTER and two Pacific Coast Salesbook Co., College Park. LEWIS-SMITH CO., 508 E. 4th st.

WANTED—GOOD MAN TO WORK IN PRESSROOM. WESTern Supply Co., 644 S. Los Angeles st.

WANTED—GOOD ALL-AROUND ARTIST, GOOD designing; steady work. Call NEWCITY ADVERTISING CO., 214 W. First st. Bring samples.

WANTED—EXPERIENCED CIRCULATION MAN FOR daily, Address Imperial, Box 212, Imperial, Cal.

WANTED—COUNTERMAN AND DISHWASHER. Call 9 a.m. LUNCH ROOM, 540 S. Broadway.

WANTED—BOYS TO RUN PINS AT THE ORPHEUM Bowling Alleys. Must be over 16 years of age. Apply McCRAY, CONVELMAN CO., 342 S. Broadway.

WANTED—FIRST-CLASS PLUMBER TO INSTALL fixtures. Apply McCRAY, CONVELMAN CO., 342 S. Broadway.

WANTED—EXPERIENCED GROCERY CLERK, 2407 Brooklyn.

WANTED—FIRST-CLASS TINSMITH. HOTPOINT Electric Heating Co., Ontario, Cal.

WANTED—BOY WITH WHEEL. APPLY GEO. H. PRATT, 800 Buena Vista st.

WANTED—A PRESS FEEDER. E. L. MOAT, 311 Los Angeles st.

WANTED—PLUMBER, APPLY WEDNESDAY NOON, 1240 E. Adams st.

WANTED—PLUMBER AND HELPER, STEADY work; good wages. Call 1240 E. Adams st.

WANTED—EXPERT MAN FOR DOCKS. ADDRESS Illinois. LOVELACE PAINT CO., Los Angeles, Cal.

WANTED—GOOD RANCH HAND, MARRIED MAN preferred; ability when thoroughly understood. Very good references required. Call 231 LAUGHLIN BLDG.

WANTED—NEAT APPEARING BOY, ABOUT 18 years of age to start in wholesale grocery business. Salary $25. Call 231 LAUGHLIN BLDG.

WANTED—NIGHT WATCHMAN. APPLY IN PERson for down-town position; must have good references. Salary $75. Call 231 LAUGHLIN BLDG.

WANTED—LADIES' TAILOR, ALSO APPRENTICE on fine skirts. Apply 1 to 3 p.m., 1 Colorado, Pasadena.

WANTED—ONE FLAT WORK IRONER, ONE WASHER. LAUNDRY CO., 401 E. 1st st.

WANTED—ELECTRICIAN WITH SOME KNOWLedge of the service of 1200 volts. Apply at once. Commission.

WANTED—TEN MEN TO LEARN THE BARBER trade; barber shop, experience unnecessary; wages while learning. Call 122 E. 1st st.

WANTED—AT ONCE, BOY TO DELIVER GROCERIES. Apply CITY DYE WORKS, 1000 Central ave.

WANTED—FIRST-CLASS BOY FOR DRUG STORE. Apply 9 a.m. Wednesday, 1000 S. Broadway.

WANTED—BOY ABOUT 16 YEARS OF AGE TO work in store. Apply SCHLESINGER & MAYER, 3rd and Hill.

WANTED — MEN FOR ELECTRIC WORK. Consult Manager, ELECTRIC BLDG.

WANTED — 2 PICK AND SHOVEL MEN, TOOLS for concrete work. Apply 1 to 3 p.m., 1 Colorado, Pasadena.

WANTED—COLORED MAN TO WORK IN GARden; must understand horses. Phone 10 to 12 a.m., WILLINGTON.

WANTED—GOOD STRONG BOY TO ASSEMBLE assemble spring beds. HERMAN CO., 1238 E. 6th st.

WANTED—ALL-AROUND BOY. APPLY AT once. Phone 15483.

Classified Liners.

Times Classified Rates. The rate for inserting Want ads in The Daily Times is 1c per word each insertion; in the Sunday issue, 1½c per word each insertion; minimum charge, 25c; except under following classifications, the rate for which is 2c per word daily; 2½c per word Sunday, minimum charge 50c daily; 75c Sunday: "Society Meetings," "Personals," "Special Notices," "Church Notices," "Stocks and Bonds," "Money to Loan," "Salary and Chattels," "Physicians," "Medical," "Detectives," "Sanatoriums," and "Baths and Massage."

Minimum space for classified advertisements accepted for more than one insertion, 14 words.

Sunday real estate advertisements, to be classified properly, must be in The Times office before 8 p.m. Saturday night. Other classified "Wants," "To Lets," etc., received over counter or by telephone until 11 p.m. Saturday. Ads. received after these hours for each division will be inserted under heading "Too Late to Classify." Rates 1½c per word.

The Sunday circulation of The Times exceeds [illegible] copies, and more "liners" are regularly printed in its columns than in the five other Los Angeles newspapers combined.

Telephone your want advertisements. Ring up "The Times," Main 8200, Home 10391, any time of day or night, and secure prompt and careful attention.

The Times cannot guarantee accuracy or assume responsibility for error of any kind occurring in telephone advertisements.

The Times will not be responsible for more than one incorrect insertion of any advertisement ordered for more than one time.

Advertisers should retain receipts given by The Times in payment for "liners," as no mistakes can be rectified without them.

The Times will not accept phone or verbal orders to discontinue or change "till forbid" advertisements.

SPECIAL NOTICES—

RECIPES FOR COOKING EVERYTHING IN THE Times Cook Book, No. 4. Now on sale. Price 25c. Postage 5c extra.

LADIES WE GIVE THE BEST SHAMPOO, SCALP treatment, only 25 cents, each, hair dressed and curled, 15 cents; manicuring, 15; hair goods, cheapest and best, combings made to order; students wanted. LEADER COLLEGE OF HAIR DRESSING, 228 Mercantile Place, Mrs. Harris.

FAMOUS SPANISH CHEFS HAVE CONTRIBUTED INNUMERABLE recipes to The Times New Cook Book. Now on sale. Price 25c. Postage 5c extra.

NOTICE IS HEREBY GIVEN THAT MY WIFE, Hazel D. Lobenstein, having left my bed and board, I will not be responsible for any debts contracted by her on or after this date, June 11, 1913. FRED R. LOBENSTEIN, 2350½ S. Main st.

NOTICE IS HEREBY GIVEN THAT MY WIFE, Mrs. Kittie M. Dunston, having left my bed and board without my consent; the undersigned will not be responsible for any debts contracted by her on or after this date, May 10, 1913. Signed A. J. DUNSTON.

RHEUMATIC— Becker's Nature's Own German Rumatic Remedy. If one bottle does not convince you, money refunded. Take advantage of our 30-day free trial. Address R, box 157, TIMES OFFICE.

THE TIMES COOK BOOK NO. 4 NOW ON SALE. contains two hundred pages of tested recipes. Price 25c; postage 5c extra.

OSTRICH FEATHERS CLEANED, DYED TO match samples, and curled just like new. Expert work. S. & E. ANGEL, 539½ S. Broadway, Room 3, upstairs.

FREE TRIPS TO SAN DIEGO, RAILWAY AND hotel expenses paid. DAVID RYAN, 709 S. Hill st.

FOR SALE—GOOD KINDLING WOOD, LARGE AUTO truck load, $3.50, delivered. Phone BOYLE 7; [illegible].

WANTED—ANY ONE HOLDING ACCOUNTS AGAINST 1680 AND 1682 E. 21st st., must present same before June 15. JOHN GHIO, 217 Sunset Blvd.

DR. EMMA L. HORTON, SPECIALIST IN CHRONIC diseases, has moved offices to 313 W. THIRD ST., Suite 414.

CESSPOOLS CLEANED, SATISFACTORY TO INSPECTOR. LOS ANGELES SANITARY CO., Wilshire [illegible].

FLORISTS AND NURSERIES—

PULVERIZED SHEEP FERTILIZER FOR LAWNS. Any amount. GEO. SCHORNICK, 118 N. Mott. [illegible]

PERSONAL— Business.

PERSONAL—PROF. ALTHOUSE, NOTED ASTROLOGER and palmist, 25 years in Los Angeles, largest and most successful practice of any reader. Highest grade of work. He read Sothern, Frederick Ward, Julia Marlowe, Modjeska, Gadski, Calve, Schumann-Heink, Ex-Gov. Pardee, Edison, Sousa and many others. Dr. Larson writes: "I consider your work the most reliable of any reader in the United States." High class patronage solicited. 535½ S. BROADWAY.

PERSONAL—

HENLEY,

WORLD'S NOTED PSYCHIC.

Before you go into anything of importance or undertake anything serious—in business or love or marriage, or before you make any change—you should consult the master mind psychics. 217 W. THIRD, near Hill.

PERSONAL—

MRS. MASSON,

The noted palmist of London, Eng., may be consulted at 223 S. SPRING ST. by those desiring careful, accurate and reliable hand readings from one of the best palmists of the day. HIGH-CLASS PATRONAGE SOLICITED.

PERSONAL—"AS A MAN EATETH, SO IS HE." the keynote [illegible] in The Times New Cook Book. Now on sale. Price 25c. Postage 5c extra.

PERSONAL—HAIR GOODS AND HAIRDRESSERS' supplies. Special attention to match samples in hair, any color, switches, transformations, etc., to order. Faded hair redyed. Satisfaction guaranteed. A. SEYMOUR, 618½ S. Spring st.

PERSONAL—THE TIMES COOK BOOK NO. 4, NOW on sale, contains two hundred pages of new recipes. Price 25c; postage 5c extra.

PERSONAL—ADDRESS WANTED OF HUGH REED, [illegible] son of Hugh Reed, [illegible] have news to his [illegible] MASON, Attys., 813 Sec. Sav. [illegible]

PERSONAL—LISTEN THE HOUSEWIFE'S BUREAU [illegible] The Times New Cook Book. Now on sale. Price 25c; postage 5c extra.

PERSONAL—LADIES OR MEN HAVING THEIR [illegible] will cut and make suit for $12 [illegible] The Big Ladies' Tailors. 315 S. Broadway.

PERSONAL—[illegible] ALICE HAGERTY HAS LEFT my bed and board and I will not stand for bills contracted by her. EARL E. HAGERTY, 5408 [illegible]

PERSONAL—LADIES OR MEN HAVING THEIR [illegible] will cut and make suit for [illegible] HOUSE OF HAIR, 315 S. Broadway. The Big Ladies' Tailors.

PERSONAL—YOUNG MAN GOING TO GRAND CANYON [illegible], June 14, wishes to join one or two for camping trip. Address N. box [illegible]

PERSONAL—[illegible] THE [illegible] ELECTRO-RHEUMATIC [illegible] demonstrated by MRS. DAVIES [illegible]

PERSONAL—MME. JOSEPH OF CHICAGO, PALMIST, [illegible] 822 E. 15TH ST.

PERSONAL—WANTED—E. E. HARLEY, ACCOUNTANT. [illegible] VENICE.

PERSONAL—MME. ORA, PALMIST, PSYCHIC. [illegible] 305½ S. SPRING.

WANTED— Help, Male.

WANTED — BOY OF ABOUT 16, WITH HIGH school education, to start as messenger in bank. Answer in own handwriting. R, box 274, TIMES OFFICE.

WANTED—A GOOD LIVE BROKER TO SELL [illegible] giving a written [illegible] Address R, box 273, [illegible]

WANTED—MARRIED MAN, NO CHILDREN, FOR [illegible] steady place and good house [illegible] Address R, box [illegible], TIMES [illegible]

WANTED—[illegible] FIRST-CLASS, HIGH-GRADE advertising solicitor for special edition. PHONE [illegible]

WANTED—[illegible] FOR REGISTER [illegible] CO., College [illegible]

WANTED—[illegible] IN PRESSROOM, WEST[illegible]

WANTED—ALL AROUND ARTIST, GOOD [illegible] Call NEWITT ADVERTISING [illegible] Bring samples.

WANTED—EXPERIENCED CIRCULATION MAN FOR [illegible] advertising [illegible] Imperial, Cal.

WANTED—[illegible] AND DISHWASHER [illegible] LUNCH ROOM.

WANTED—[illegible] AT THE ORPHEUM [illegible] must be over 16 years of age [illegible]

WANTED—[illegible] PLUMBER TO INSTALL [illegible] CONVELMAN CO., 342 [illegible]

WANTED—EXPERIENCED GROCERY CLERK. 2497 [illegible]

WANTED—FIRST-CLASS TINSMITH. HOTPOINT [illegible] Ontario, Cal.

WANTED—[illegible] APPLY GEO. E. [illegible]

WANTED—[illegible] E. L. MOAT, 811 [illegible]

WANTED—[illegible] APPLY WEDNESDAY NOON [illegible]

WANTED— Help, Male.

NOTE.—Applicants for positions are advised not to send original recommendations in answer to ads. Send duplicates only.

WANTED—

SELLING SUBDIVISION MANAGER.

Exceptional commission arrangement.

Must be a result getter and have salesman ready to jump into situation at once. Advertiser is live, high-class real estate specialist, who wants quick action. Give full details, experience and appointment will be arranged. Address J, box 367, TIMES BRANCH OFFICE.

WANTED — APPLICATIONS ARE DESIRED FOR the position of Chief Examiner and Secretary for the Board of Civil Service Commissioners of Los Angeles County.

The examination will be largely oral, together with investigation of all references. Salary to be fixed commensurate with experience and general qualifications.

Examination to be held not earlier than July 17.

Address all communications or inquiries to Los Angeles County Civil Service Commissioners, Hall of Records, Los Angeles, California.

DAVID EVANS, PRESIDENT.
J. M. HUNTER.
IRA J. H. SYKES.

WANTED—EXPERIENCED MAN FOR MAKING AND HANGING WINDOW SHADES. APPLY BEFORE 10 A.M. SUPERINTENDENT, BROADWAY DEPARTMENT STORE.

WANTED—RAILROAD ADDITIONAL BETTERMENT man, $100, $125; railroad disbursement clerk, $100; taxman, $150; book-keeper out of town, $80; bookkeeper city, $75; stenographer, $65; railroad claim clerk, $60, $75; bank book-keeper, $80; bank ledger clerk, $70; Elliott Fisher bill clerk, $60; grocery clerk, $50; Price clerk, grocery experience, $65; department store book-keeper, $75; stenographer, $75; office boy, $25. MERCANTILE REFERENCE ASSOCIATION, Higgins Bldg.

WANTED—

SALES MANAGER.

One of the most live and progressive real estate companies (specializing,) desires the services of an experienced sales manager; no "hot air" artist, but a producer, manager and "closer" with a good past record required. An unusual opening. Replies treated in strict confidence. If you can't stand close investigation don't bother. Address J. box 366. TIMES BRANCH OFFICE.

WANTED—

HUMMEL BROS. & CO.,
Employment Agents,
Established 1891.
Largest and Best Equipped Office on the Pacific Coast.
Phones: Main 509; Home 10709.
116-118 E. Second st.

WANTED—MEN AND BOYS TO LEARN A GOOD-paying trade. Automobile driving, repairing, electricity, machinist and surveying. We teach what others have failed because we have better facilities. Nothing worth while can be obtained for nothing. See our adv. under "Help Wanted—Learn Trades." NATIONAL SCHOOL OF ENGINEERING, 2110 W. 7th st.

WANTED—

A LARGE CORPORATION WANTS REPRESENTATIVE SALESMEN.

We have an out-of-the-ordinary selling plan; leads furnished to capable men and good producers. Permanent position on a liberal commission basis. See MR. GOLDSMITH or MR. WINTERFIELD, 610 Van Nuys Bldg., 7th and Spring.

WANTED—MOTORCYCLE MEN WITH side cars, extra good propositions for steady reliable men, apply this morning 8 a.m., Third and Spring st., Store Superintendent, THE OWL DRUG CO.

WANTED — SALESMEN TO SELL BUILDING shares, one of the leaders, don't waste your time with the new ones; managed by well-known, successful business men. 5000 shareholders; owners of five valuable subdivisions; six dividends paid. 14 per cent. on par.

212 UNION OIL BLDG.

WANTED—WORKING FOREMAN, CAPABLE OF taking charge of a string of greenhouses and lath houses in a commercial establishment, and who understands the propagating of general ornamental stock, olives, etc.; capable of handling help; good wages to the right man. Give references, age, wages expected in first letter of application. Address BOX 1310, Fresno, Cal.

WANTED—MEN, WE WILL TEACH YOU A TRADE for your work; only a few months required; automobiles, electricity, plumbing, bricklaying; 6 years' experience; over 1400 workmen and $100,000 contract jobs. See ad. in "Learn Trades." UNITED CONTRACTING CO., Offices 658 Pacific Electric Bldg. Shop, 234 Aliso st.

WANTED — BRIGHT BOYS; SEVERAL STRONG, past 18, to prepare for postoffice clerks and letter carriers in Los Angeles; many permanent positions to be made soon; salaries to be raised July 1, making this department extra good. Bring parent with you. See MR. HOFF, 629 Security Bldg. See Instruction Adv.

WANTED—AN INTELLIGENT YOUNG MAN, FAMILIAR WITH REAL ESTATE VALUES TO ACT AS LISTER. SALARY. ONLY THOSE WHO INTEND TO MAKE GOOD NEED APPLY. SEE MR. BOVARD, WITH ROBERT MARSH & COMPANY, 215-224 TRUST & SAVINGS BLDG., 6TH AND SPRING STS.

WANTED—A FEW WELL APPEARING EDUCATED men with real selling ability to connect themselves with the advertising department of an established weekly publication. Good leads, and strong co-operation. This means a good living to good men. ADVERTISING MANAGER, 807 S. Spring

WANTED—MAN, STRONG AND HEALTHY, UNDER 35, to prepare for letter carrier in Los Angeles; many permanent appointments to be made soon; salaries raised July 1, making the department extra good. See MR. HOFF, 629 Security Bldg. See Instruction Adv.

WANTED—

Opportunity for two or three men of energy and a desire for work to make a connection with one of the best known realty firms, close-in acreage that has the value. See Mr. Chase, with THE JAMES R. H. WAGNER CO., second floor, 631 S. Spring.

WANTED — ORDERLY, HOSPITAL, $35, FOUND; buss boys, $10; waiters, $12, also $10; porters, yard men, dishwashers, potwashers, city and beaches; nurse, sanatarium, $30, found; all kinds kitchen help. Call SMITH'S AGENCY, 505½ S. Main. Plenty work.

WANTED—YOUNG SINGLE MEN AS COMMISSARY clerks, R.R. construction work in California and Arizona. Must speak Spanish. Give full references and state age. Address L, box 490, TIMES BRANCH OFFICE.

WANTED—PLUMBER, MUST BE INDUSTRIOUS and sober; also understand steam fitting, salary $50 per month and free room. Apply between 11 and 1 o'clock today. NEW HOTEL BROADWAY, 205 N. Broadway.

WANTED—ON NEW PREMIUM PROPOSITION, 3 subscription solicitors, men capable of setting pace. Most attractive and remunerative offer on coast. References required. R. S. PACKARD, 3rd floor, rear, New Times Bldg., 8 to 9:30 a.m.

WANTED—ELEVATOR BOYS, BELL BOYS, HOUSE men, linen room man, buss boys, pantry man, porters, ranch hands and others. BROADWAY EMPLOYMENT OFFICE, 707½ South Broadway, Room 77.

WANTED—SEVEN HUSKY BOYS, 16 TO 18 YEARS old, to tail off lumber from sticker. $1.00 per day. Loafers need not apply. See MANAGER, Hughes Mfg. and Lumber Co., 1430 S. Alameda.

WANTED—PRICE CLERK, WHOLESALE GROCERY experience for excellent position, $60, $75, good future. See MR. D. AULE, 308 Higgins Bldg., between 9 and 12 a.m.

WANTED—SEVERAL APIARISTS AND HELPERS to assist us in management of our bees until October. Good wages. Give age and experience. SPENCER APIARIES CO., Nordhoff, Cal.

WANTED—GOOD PAINTER ONLY, ON NEW work, long experience in Los Angeles, $3 and car fare. Give age, experience, etc. Steady to right man. Address R, box 175, TIMES OFFICE.

WANTED—EXPERT INCUBATOR AND BROODER man for ducks. Plant's capacity 40,000 ducklings. LOVELACE POULTRY PLANT, La Canyada, Cal.

WANTED—SHOE SALESMAN OF EXCEPTIONAL ability who thoroughly understands that work. Very good references will be required. Salary $85 to start. 231 LAUGHLIN BLDG.

WANTED—NEAT APPEARING BOY ABOUT 16 years of age to start as errand boy and learn business. Salary $25. Must live at home. 231 LAUGHLIN BLDG.

WANTED—NIGHT WATCHMAN WITH EXPERIENCE for down-town position. Must have good references. Salary $50 per month. Call 231 LAUGHLIN BLDG.

WANTED—LADIES' TAILORS, EXPERIENCED MEN on fine skirts. Apply 288 E. COLORADO ST., Pasadena.

WANTED—ONE FLAT WORK WASHER, ONE TO learn, one wringer man. Apply NEW METHOD LAUNDRY CO., 401 E. Sixth st.

WANTED—ELIGIBLE TRADE NEWSPAPER MEN, the service of 12 good sober solicitors, good commission. Apply at 252 I. W. HELLMAN BLDG.

WANTED—TEN MEN AT ONCE TO WORK IN OUR barber shop, experience not necessary, tools furnished. Call 122 E. SECOND ST.

WANTED—AT ONCE, EXPERIENCED DRIVERS. Apply CITY DYE WORKS AND LAUNDRY CO., 3000 Central ave.

WANTED—FIRST-CLASS TURKISH BATH RUBBER. Apply 9 a.m. Wednesday, HAMMAM BATHS, 208 S. Broadway.

WANTED—BOY ABOUT 16 YEARS OLD TO WORK in store. Apply SCHAPER DRY GOODS, 7th and Hill.

WANTED — MEN FOR OUTSIDE SUBSCRIPTION work; Sunset Magazine, ground floor, PACIFIC ELECTRIC BLDG.

WANTED — 2 PICK AND SHOVEL MEN, WITH tools for concrete work. Also one shingler. 131 E. 36TH ST.

WANTED—COLORED MAN TO TAKE CARE OF garden; must understand gardening. 836 BURLINGTON.

WANTED—GOOD STRONG BOYS TO LEARN TO ASsemble spring beds. Apply to VAN VORST & BERMAN CO., 1338 E. Sixth st.

WANTED—ALL-AROUND COUNTRY PRINTER, AT once. PHONE 154R2, Upland, Cal.

WANTED— Help, Male.

WANTED—SEVERAL CLERKS OR BRIGHT YOUNG men, about 20 years old, to prepare for postoffice clerks and letter carriers, Los Angeles; many permanent appointments to be made soon; salaries raised July 1, making this department extra good. Bring parent with you, if possible. See MR. HOFF, 629 Security Bldg. See Instruction Adv.

WANTED—FOR U. S. ARMY, ABLE-BODIED UNmarried men between ages of 18 and 35; citizens of United States, of good character and temperate habits, who can speak, read and write the English language. For information apply to RECRUITING OFFICER, Canadian Bldg., 432 S. Main st., Los Angeles, Cal.

WANTED — HIGH-GRADE ACCOUNTANTS, BOOK-keepers and stenographers, to register for positions; our specialty is placing efficient employees in positions to which they are particularly fitted; if you are seeking superior opportunities and possess requisite ability, we can interest you. LYONS, BEAVIS & GRIGGS, EMPLOYMENT SPECIALISTS, 420 California Bldg.

WANTED—BARTENDER AND WAITER, $40 AND found; experienced employment man, outside work; 2 housemen; 2 buss boys; kitchen play.
TOURIST EMPLOYMENT OFFICE,
145 South Spring street,
Room 212.

WANTED—MANAGER FOR CO-OPERATIVE STORE, 16 miles from Los Angeles, thorough knowledge of groceries, dry goods, hardware, building material essential. Man of ability liberally treated. State full particulars in first letter. Address R, box 161, TIMES OFFICE.

WANTED—MACHINIST, MUST BE FIRST-CLASS on lathe work. Apply 820 SAN PEDRO ST.

WANTED—GOOD LIVE REAL ESTATE SALESman for tract office, high class property, one with own machine preferred. Fine opportunity for right man. See SALES MANAGER, 507-8-9 Grant Bldg.

WANTED—GOOD OPENING WITH FIRM OF HIGHest standing for competent real estate salesman. Must have automobile. Liberal arrangements with proper man. Address RR, box 366, TIMES BRANCH OFFICE.

WANTED—A FIRST-CLASS SALESMAN OF GOOD appearance to obtain contracts for a high-class advertising medium, work on commission; average commission made by real salesman $50 per week. Address L, box 431, TIMES BRANCH OFFICE.

WANTED—YOUNG MAN TO LIST PROPERTIES; prefer experienced real estate man and one who is acquainted in city. Ask for Mr. Hopkins,
COYLE INVESTMENT COMPANY,
314 West Seventh street.

WANTED—TUCKER'S HOTEL, RESTAURANT EMPLOYMENT AGENCY, 211½ W. 2nd st. Cooks, waiters, dairy lunch waiters, buss boys, $9; also beach, $8, board, room; chef and wife, do house work, $75, found; house men; kitchen men, dishwashers. Call TUCKER'S.

WANTED — COMBINATION BOOK-KEEPERS AND stenographers who have sufficient experience to fill positions of responsibility; good education and personality necessary. LYONS, BEAVIS & GRIGGS, EMPLOYMENT SPECIALISTS, 420 California Bldg.

WANTED—SINGLE WHITE MAN, BETWEEN 25 and 40, at my country home of few acres. Must thoroughly understand all kinds fruits, flowers and shrubbery. PROPRIETOR, 302 S. Broadway.

WANTED—YOUNG MEN WITH REFERENCES, who can close best home proposition. Something entirely new. Call AGENTS DEPARTMENT, 3rd floor, rear, New Times Bldg., after 4 p.m.

WANTED — ADVERTISING SOLICITORS, ONLY good sober men desired, good commission paid, lead furnished. Apply 252 I. W. HELLMAN BLDG.

WANTED—EXPERIENCED EXCHANGE AND BUSiness chance salesman. See Mr. Hopkins, with
COYLE INVESTMENT COMPANY,
314 West Seventh street.

WANTED—YOUNG MAN TO DO JANITOR WORK for his tuition at the ISAACS-WOODBURY BUSINESS COLLEGE, Fifth floor Hamburger Bldg. Main 133. F1850.

WANTED—MAN TO DO PORTER WORK AND wash automobiles, must be experienced washer. Apply ready for work. MOON AGENCY, 310 W. Pico.

WANTED — ABLE-BODIED YOUNG MAN FOR RANCH; MUST UNDERSTAND HANDLING TEAM; $25 AND BOARD. 914 TRUST AND SAVINGS BLDG.

WANTED—A BENCH MOLDER FOR THE COUNtry, about 40 miles out. Also a core maker for the city. Apply after 9 a.m. 204 BRYSON BLDG.

WANTED—BOY ABOUT 16 FOR LARGE HARDware concern. See MR. MILLER, 506 Garland Bldg., 740 S. Broadway.

WANTED—FIRST-CLASS ALL AROUND CLEANER hatter and presser. KORCHERS DYE WORKS, 2407 N. Broadway. Phone East 1701.

WANTED—AN APPRENTICE MOTOR TRUCK garage. COMMERCIAL MOTORS CO., 1610 S. Main st.

WANTED—MACHINIST'S HELPER, MOTOR TRUCK garage. Apply COMMERCIAL MOTORS CO., 1610 S. Main st.

WANTED—ALL-ROUND PRACTICAL ENERGETIC newspaper man. Address N, box 326, TIMES BRANCH OFFICE.

WANTED—EXPERIENCED APPLE MAN CAPABLE to manage 60-acre Yuciapa bearing orchard. 942 HOOVER. 51328.

WANTED—DRIVER, MARRIED AND MUST BE well acquainted with city. Apply L. J. CHRISTOPHER CO., 21st and Los Angeles sts.

WANTED — EXPERIENCED TRUCK GARDENER, salary $1.25 per day and board. Give age and experience. Address O, box 133, TIMES OFFICE.

WANTED—CARPENTER TO FIGURE SMALL JOB repairing, material furnished. PHONE 557343.

WANTED— Help, Male and Female. (Investment Required.)

WANTED—

A party who has had some experience in soliciting to meet professional men by engagement with $500 to invest in a new enterprise, with services. After 60 days should earn $500 a month with steady increase.

MR. CLARK, 618 Trust and Savings Bldg. Hours 2 to 4. Tel. F5551.

WANTED — STEADY, RELIABLE MAN TO HELP manage a fast-growing old-established business that can invest $250 with services; will pay $125 monthly; no previous experience necessary; pleasant outdoor work. Call room 703, EQUITABLE BLDG, First and Spring.

WANTED—ONE OR TWO GOOD LIVE MEN WHO can make a small investment to handle our goods. Permanent position, salary $100 per month. References required. Inquire at 411 CHAMBER OF COMMERCE BLDG., city. Phone F5545.

WANTED—MEN IN EVERY LOCALITY TO OPEN cleaning, dyeing and pressing shops. No experience necessary. AGENTS' SUPPLY CO., Fullerton, Cal.

WANTED—BUSINESS MAN TO INVEST $2500 TO $5000 and services as treasurer, handling all money in corporation doing business. For interview address O, box 110, TIMES OFFICE.

WANTED — PARTY TO INVEST REASONABLE amount in large corporation and act as bookkeeper. Address R, box 25, TIMES OFFICE.

WANTED—GOOD WILLING WORKER WITH SMALL capital, in manufacturing business, will pay $20 week; experience unnecessary. Inquire room 519 EXCHANGE BLDG., Third and Hill.

WANTED — PURCHASING AGENT FOR CORPORAtion, one willing to invest reasonable amount. Address R, box 64, TIMES OFFICE.

WANTED— Help, Female.

WANTED—BOOK-KEEPERS, THOROUGHLY PROFIcient in their particular business classifications, to register for positions; we have constant calls for women of superior intelligence and ability, and shall be glad to interview those having those qualifications. LYONS, BEAVIS & GRIGGS, EMPLOYMENT SPECIALISTS, 420 California Bldg.

WANTED—ELDERLY WOMAN TO DO GENERAL housework for family of 5 adults. Lady is business woman and away all day. Wages $30. Apply 219-220 CENTRAL BLDG. Phone Broadway 1856. A4552.

WANTED—WOMAN TO ASSIST WITH WORK IN apartment-house at beach; must be neat about work. Board and private room furnished. State salary expected. Address P. O. BOX 137, Balboa, Cal.

WANTED — AN EXPERIENCED SALESLADY FOR cloak and suit house, steady position; references required. Write or call at once to the NATIONAL CLOAK AND SUIT HOUSE, 334-336 D street, San Bernardino, Cal.

WANTED — BY LARGE COMPANY IN PASADENA, young lady stenographer; must be efficient and of neat appearance; good salary and permanent position. Address, stating age and experience, Box 25, TIMES OFFICE, Pasadena.

WANTED—WILL GIVE A NICE HOME TO YOUNG girl or woman in exchange for light work and companionship. Call 269263 after 6 p.m. Good for school teacher.

WANTED—COMPTOMETER OPEARTORS, $45-$50; stenographer and book-keepers to register for positions, $50-$75. PACIFIC AUDIT AND SYSTEM CO., SERVICE DEPARTMENT, 608 Fay Bldg.

WANTED—WOMAN WITH A FAMILY TO DO housework in apartment-house for housekeeping apartments. Assist with work mornings. 314 CALIFORNIA ST.

WANTED—CAPABLE YOUNG WOMAN AS WORKING housekeeper for mother with 2 children; laundress employed. Special privileges for refined woman; $25. Call 2835 W. SEVENTH.

WANTED — AN ELDERLY WOMAN (INVALID) wants woman or girl to care for her; wages not over $5 week. Inquire of DR. DUFFIELD, 423 Auditorium Bldg., after 11. Wednesday.

WANTED—GIRL, 17 TO 20 YEARS OLD, TO HELP with housework, 6-room bungalow, no cooking; good home and good wages. Phone WILSHIRE 2262. 169 S. SERRANO AVE. Western-ave. car.

WANTED—EXPERIENCED RELIABLE GIRL FOR housework and cooking, two adults and child. Wages $25 to $30. Apply 982 S. VERMONT. Phone Main 1380.

WANTED—GIRL ABOUT 16 YEARS OLD TO WORK in store. Apply SCHAPER DRY GOODS, Seventh and Hill.

WANTED—A MIDDLE AGED WOMAN FOR GENeral housework in small family. PHONE 51487, or address 1821 W. Fifth st.

WANTED—EXPERIENCED FINISHER ON COATS. HAYSON, fourth floor, Currier Bldg., 212 West Third st.

WANTED — TWO YOUNG LADIES FOR VAUDEville sketch; experience not necessary. Address R, box 181, TIMES OFFICE.

WANTED—GIRL OR WOMAN HELP WAIT TABLE, wash silver and glasses, from 11:30 till 2:30, 50c a day; no Sunday. 1854 W. WASHINGTON ST.

WANTED — RELIABLE WOMAN TO COOK AND do general housework for family of three; wages $30. 1026 LAKE ST. Phone 54404.

WANTED—NEAT YOUNG GIRL TO TAKE CHARGE of laundry branch; must be living with own folks. CUT RATE LAUNDRY, 302 E. Fifth.

WANTED—GIRL, 17 TO 20 YEARS OLD TO ASsist with housework, $4 per week. WEST 1055. 1071 West Jefferson

WANTED—EXPERIENCED LADY PRESSER FOR dye works. One who can press fancy gowns. Good wages. Call 39461.

WANTED— Help, Female.

NOTE.—Applicants for positions are advised not to send original recommendations in answer to ads. Send duplicates only.

WANTED—

YOUNG WOMEN AND GIRLS
desiring
PERMANENT POSITIONS
as
TELEPHONE OPERATORS.
SALARY PAID WHILE LEARNING.
and
RAPIDLY INCREASED
as work becomes efficient.
REST ROOM AND LIBRARY
at disposal of employees.
CAFETERIA LUNCHES FURNISHED AT COST.
The Work is
QUIET and SECLUDED.
EXCEPTIONAL OPPORTUNITIES
FOR
ADVANCEMENT.
Employment Office Open
Weekdays, 8.30 a.m. to 5:30 p.m.
Saturdays, 8.30 a.m. to 12:30 p.m.
PACIFIC TEL. & TEL. CO.
Room 1, sixth floor, Eshman Bldg.
321 W. Seventh st.

WANTED—

TUCKER'S EMPLOYMENT AGENCY,
211½ West Second.

Cook and chauffeur, $75 found; resort cook, $40; two dishwashers, $27.50, Frisco for Yellowstone; waitresses, Imperial Valley, $35, fare here; waitresses, Bakersfield, $25, free fare; waitresses, Catalina Island, $35; waitresses, San Pedro, $9 and $10; waitresses, Nevada, $30, fare paid; waitresses, Arizona, $45, fare here; waitresses, north, $25, fares paid; 10 arm and tray waitresses, city, $8 and $9; meat carver, beach, $8 found; meat carver, city, $9; 7 serving girls, $7 and $8 week; buss girl, $8, beach; 4 pantry women, $8 and $10; chambermaids, $8 and $20 found; housekeeper, ranch, near here, $30; housegirls, $35.
Call TUCKER'S.

WANTED—PASTRY COOK, MINING HOTEL, ARIzona, $60 etc.; assistant pastry cook, resort hotel, $60 etc.; pastry cook, cafeteria, city, $15 a week; cook, small mountain resort, $40 etc.; chambermaid, resort hotel, $25 etc.; chambermaid, rooming house, city, $6 a week and found; chambermaid, city hotel, $23 etc.; waitresses, cafe, country, $30 etc.; waitresses, city hotels, $25 etc.; waitresses, country cafe, $30 etc.; waitress, commercial hotel, country, $25 etc.; waitress, officers' hall, all-year-round resort hotel, $30 etc.; housegirls, $25 etc. to $40 etc.
HUMMEL BROS. & CO.,
116 East Second street

WANTED—GERMAN SECOND MAID, $40; FRENCH nurse, 2 children, $35; French governess (young,) 3 children, $45; assistant housekeeper, private school, Ventura county, opening in fall, $50, employer here; kitchen help, country, $30; housegirl, Arizona, $35; another, Santa Ana, $25; cook, city, $40; another, $35; kitchen maid, private family, $35; housegirls, city and suburbs, $15 to $40; man and wife, cook and second maid, nice country place, family three, $75, employer here.
MRS. PATTEN'S EMPLOYMENT OFFICE,
218 South Broadway.

WANTED—FAMILY COOK, CITY, $40; ANOTHER, Hollywood, $40; first-class young housegirl for one lady, $35; pastry cook, cafeteria; institution cook for two weeks, $25; cook, school, $35; three arm waitresses, $30 and found; waitress, Arizona, $35; children's nurse, French speaking, $35; care of children and upstairs work, $25; housegirl, bishop, $40; Altadena, $40; Pasadena, $40; many other city and country, $25 to $40. HAWLEY EMPLOYMENT CO., 254 S. Broadway.

WANTED—25 EXTRA WAITRESSES; COOK, MINing camp, $50, Nevada, ticket here; three a la carte waitresses, $25 found, $35; 3 restaurant waitresses, country; six hotel waitresses, city and country; chambermaid, $25 found; pantry woman, $30 found; chambermaids, $8 week; housekeeper, private family; three steady lunch waitresses.
TOURIST EMPLOYMENT OFFICE,
145 South Spring street, Room 210.

WANTED—EXPERIENCED STENOGRAPHERS WITH legal, mercantile or banking training, to register for positions; can also use combination stenographers and book-keepers who are proficient in both lines of work. We want intelligent, ambitious young women of good personality; we specialize in positions of the higher class, and applicants must possess requisite ability. LYONS, BEAVIS & GRIGGS, EMPLOYMENT SPECIALISTS, 420 California Bldg.

WANTED—BY LARGE BUILDING COMPANY IN Pasadena, young lady stenographer, and office assistant. An excellent, permanent position is offered to one who is thoroughly experienced and reliable. Address giving age, experience, and salary expected to start with. Address box 18, TIMES OFFICE, PASADENA.

WANTED—FOUR LADIES, BEAUTY CULTURE pays big. Learn right. FLORENTINE HAIRDRESSING COLLEGE, world's largest, 227 Mercantile Place, near Broadway. See "Instruction Course."

WANTED — CARVER, $9; ALSO BEACH, $35, found; chambermaid, $8; waitresses, $8; serving girls, $7; also inexperienced, $6; kitchen women, $6; housegirls, $35; all kinds restaurant and cafeteria work. SMITH'S EMPLOYMENT AGENCY, 505½ S. Main.

WANTED—YOUNG WOMAN WHITE OR COLORED for general housework in family, three adults. Must be good plain cook. Wages $25. Call forenoons, 2292 WEST 22ND ST. Take Washington-street car to Gramercy.

WANTED—WOMEN AND GIRLS TO WORK IN THE cannery at Exeter this summer. Pleasant working conditions. Free camp. Cottages for rent. HUNT BROTHERS COMPANY, Exeter, Tulare Co., Cal.

WANTED—LINEN ROOM WOMAN, CHAMBER maids, cooks, house girls, nurse maids, apartment-house maids, waitresses, servers, etc. See THE BROADWAY EMPLOYMENT OFFICE, 707½ S. Broadway, Room 77.

WANTED — BEGINNING JUNE 19, FOR TWO weeks, temporary position, in wholesale fruit and produce house, bright young lady for telephone exchange and general office work. Address F, box 287, TIMES OFFICE.

WANTED—HOUSEGIRL (GERMAN,) $45; ANOTHer, $40; second maid, some laundry, $35; cook and downstairs, $40; many other places. SWEDISH AND GERMAN EMPLOYMENT BUREAU, 101½ S. Broadway.

WANTED—A YOUNG RELIABLE WOMAN, ONE who is fond of children, for light general house work. 720 W. 52ND PLACE. Take Vermont Hgts. car, 4th and Broadway.

WANTED—CAPABLE WOMAN FOR COOK AND house work. German preferred. Address 219 N. LOUISE ST., Glendale or Sunset Phone, Glendale 483J.

WANTED—I WISH TO ENGAGE HELP THROUGH fruit season in July; tents, cots, stoves, wood, water and lights furnished free. For further particulars, address WM. BAKER, Pirn, Cal.

WANTED—4 GIRLS, NOT OVER 22 YEARS OF age, to learn to count soiled clothing, $6 per week to start; rapid advancement. DIAMOND LAUNDRY, 241 E. Fifth st.

WANTED—EXPERIENCED STITCHERS FOR FITting room. CALIFORNIA SHOE MFG. CO., Tokio Station, Venice, Cal.

WANTED—FIRST-CLASS BOOK-KEEPER AND stenographer, $60 to start. Young woman preferred. 531 MASON BLDG.

WANTED—MIDDLE-AGED WOMAN GENERAL housework, family of three. LOVELACE POULTRY PLANT, La Canyada, Cal. Fair Oaks 1-G3.

WANTED—EXPERIENCED OPERATORS ON FELT pennants. Apply GEO. R. HEALY, 850 Santee st., 2 blocks east of Ninth and Main.

WANTED—AT ONCE GIRLS FOR FOLDING AND mailing circular matter. AMERICAN LETTER CO., 459 I. W. Hellman Bldg.

WANTED—WOMAN FOR GENERAL HOUSEWORK. Small family, $25. 1236 W. 25TH. Phone 23163.

WANTED—GIRL EMPLOYED CAN HAVE BOARD and room in exchange for light services. Address N. box 351, TIMES BRANCH OFFICE.

WANTED—GIRL FOR GENERAL HOUSEWORK and plain cooking. 421 ST. ANDREWS PLACE. 56422.

WANTED—TEACHERS CALIFORNIA, ARIZONA and Nevada. PACIFIC TEACHERS' AGENCY, 531 Mason Bldg.

WANTED—LADY DEMONSTRATERS FOR FURNIture polish to call at homes. A5250; BROADWAY 1625.

WANTED—LADIES FOR OUTSIDE SUBSCRIPTION work SUNSET MAGAZINE, ground floor, Pacific Electric Bldg.

WANTED—GIRLS TO SEW ON OVERALLS, STEADY WORK. GOOD WAGES. APPLY BOSS OVERALL FACTORY, 1147 SAN JULIAN ST., COR. 12TH ST.

WANTED — BRIGHT GIRLS, FINE PAYING work. See adv. to learn trades. MacDONALD'S, 204 Mercantile pl.

WANTED—WHITE OR JAPANESE GIRL TO ASsist with general housework, wages $30. Call 520 S. GRAMERCY PLACE.

WANTED—FIRST-CLASS COAT FINISHER AND tailor, steady work and good pay. 431 S. HILL, Room 112.

WANTED — AT ONCE, BRIGHT YOUNG WOMAN for delivery dept. Apply CITY DYE WORKS & LAUNDRY CO., 3000 Central ave.

WANTED—A WOMAN TO RUN A SPINNING WHEEL for advertising purposes. Apply to MITCHELL, THE TAILOR, 242 S. Spring.

WANTED—WOMAN FOR GENERAL HOUSEWORK. German preferred. 242 S. SPRING.

WANTED—HOUSEKEEPER FOR RANCH. APply ROOM 427, BALTIMORE HOTEL.

WANTED—AN EXPERIENCED BINDERY GIRL. E. L. MOAT, 311 N. Los Angeles st.

WANTED—GIRL FOR GENERAL HOUSE WORK. Good plain cook, 3 adults. 911 S. UNION AVE.

WANTED—COMPETENT RELIABLE ARM WAITress. Apply BLUE BELL CAFE, 419 S. Hill st.

WANTED—GIRLS TO LEARN TO STITCH FELT pennants. Apply GEO. R. HEALEY, 850 Santee.

WANTED— Help, Male and Female.

WANTED—MAN AND WIFE, PRIVATE COUNTRY place, $75. Man must be cook and wife do second work and laundry. Prefer Japanese but will take good white couple. Employer here. MRS. PATTEN'S EMPLOYMENT OFFICE, 218 S. Broadway.

WANTED—WHITE MAN AND WIFE AT MY country home of a few acres. The woman to do our housework and man must understand all kinds flowers, fruits and shrubbery. No children. Ages between 25 and 40. PROPRIETOR, 302 S. Broadway.

WANTED—WANT A JOB? IF PREPARED FOR IT, all right; if not, all wrong. What can you do? We'll help you to adjust things to your liking. MAIN 6351. (See ad. under instruction course.)

WANTED—MAN AND WIFE, GARDENER AND cook, $65; man and wife, orchard and cook, $75. Call early. SWEDISH & GERMAN EMPLOYMENT BUREAU, 101½ S. Broadway.

WANTED—MAN AND WIFE FOR APARTMENThouse, must be experienced, man must understand heating plant. In replying give references and state salary. Address FREEMAN APTS., Venice.

WANTED— Help, Male and Female.

A2681. BROADWAY 1732.
SECURITY EMPLOYMENT OFFICE,
452½ S. BROADWAY, ROOM 31.

WANTED— Help, Male and Female. (Instruction Courses.)

WANTED—LOS ANGELES MAIL CARRIERS; AVERage $90 month. Los Angeles examinations coming, specimen questions free. FRANKLIN INSTITUTE, Dept. 13-D, Rochester, N. Y.

WANTED—EARN LARGE INCOME WRITING SHORT stories. Great demand. Send for free booklet, tells how. UNITED PRESS SYNDICATE, 73, San Francisco.

WANTED—RAGTIME PIANO PLAYING TAUGHT IN 20 lessons. Write for free book. CHRISTENSEN SCHOOL OF POPULAR MUSIC, 23 Walter Bldg. Main 2176. F5793. Pasadena branch, 39 W. Colorado.

WANTED — LOCAL REPRESENTATIVE, NO CANvassing or soliciting required. Good income assured. Address NATIONAL CO-OPERATIVE REALTY CO., V704 Marden Bldg., Washington, D. C.

WANTED—NAMES OF MEN WISHING TO BEcome Los Angeles mail carriers, $67 month, commence; pull unnecessary. J. L. K., box 270, TIMES OFFICE.

WANTED—WANT A JOB? IF PREPARED FOR IT, all right; if not, all wrong. What can you do? We'll help you to adjust things to your liking. MAIN 6351.

WANTED YOUNG MEN AND MIDDLED AGED, UP to 40 years, to prepare for good government positions. See MR. HOFF, 629 Security Bldg.

WANTED—BEAUTY CULTURE, PAYS BIG. LEARN right. "FLORENTINE," 227 Mercantile Place, near Broadway. "Florentine."

WANTED— Help, Male and Female. (To Learn Trades.)

WANTED—NATIONAL SCHOOL OF ENGINEERING 2110 W. Seventh st. Established 1905. The only practical school in Southern California. The largest, most equipped of its kind. We teach driving, repairing and overhauling of all makes of automobiles, students are taught to manufacture and build all machine parts under personal supervision of expert mechanics; our course in electricity is both theoretical and practical, consisting of house wiring, motor, armature, field wiring, etc.; also complete course of surveying. Value must be paid for; instruction received free is not valuable; we teach what other schools have failed to do; their failure raises our standard. Positions furnished to graduates. Also places to work for room and board after school hours. Inspection of shops and interview with students invited. Catalogue free.

WANTED — LEARN TO BE AN AUTOMOBILE driver and make good money and a pleasant occupation. We have up-to-date cars and the best equipped garage and machine shop in the city. We give you a practical course in driving and the repair of a car. We guarantee to teach you to drive in three weeks. Tuition for full course, 25. We assist you to obtain a position. 7TH ST. SCHOOL OF AUTOMOBILING, 1334 W. 7th. 52208.

WANTED—AMBITIOUS WORKMEN TO INVESTIgate our system of teaching trades; the profits from work while learning pay for trade of electricity, automobiles, plumbing. Only few months required. Actual contract work. Not school toys. Get free catalogue. UNITED TRADE SCHOOL CONTRACTING CO., 658 Pacific Electric Bldg.

WANTED—EXPERT MOVING PICTURE OPERATOR wants young man to learn business, personal attention, work with me in operating room evenings, 3 weeks required, no school, no fake. If you really want to learn, operator—classic theater, 47TH and CENTRAL AVE. One pupil only, small fee.

WANTED—LEARN BEAUTY CULTURE, HAIR manufacturing. Student wanted. LEADER COLLEGE OF HAIR DRESSING, 228 Mercantile Place, MRS. HARRIS.

WANTED—SALESMEN— Agents, Solicitors.

WANTED—GENTLEMAN TO PRESENT GILT-EDGE security, possessing unusual selling points. Only A-1 man need apply. Address 645 S. SPRING.

WANTED — TWO GENTLEMEN TO PRESENT A real estate proposition of unusual merit; those familiar with real estate values preferred. 645 S. SPRING ST.

WANTED—LIVE AGENTS, AMERICAN OR JAPAnese, to sell irrigable land in tracts of 5 acres and up in Pecos Valley of Texas, 3 miles from town of three railroads; monthly payment plan; easy sales; big commissions. BROWN & ALLISON, Room 366, Hollenbeck Hotel, Los Angeles.

WANTED—REAL ESTATE SALESMEN.
We have the stuff to sell and want salesmen to sell it. NEW QUARTERS FOR salesmen being fitted up at 203 N. Broadway, next to our main office, 201 N. Broadway.
THE McCARTHY COMPANY.

WANTED—AGENTS, REMARKABLE SUBSTITUTE for suspenders and belts. Invisible, dressy, comfortable. Every man will buy. Good commission to hustler. Address LL, box 226, TIMES OFFICE.

WANTED — AGENTS TO SELL ENTIRELY NEW line of art show cards, price tickets and other novelties, 350 varieties; good profits. AGENTS' SUPPLY CO., Fullerton, Cal.

WANTED—AGENTS. THOSE EXPERIENCED IN calling on small merchants preferred. Something new. Big profits. Address R, box 182, TIMES OFFICE.

WANTED—FIRST-CLASS STOCK SALESMEN GILTedged manufacturing proposition. Easy to sell. Has best indorsements on west coast. Address P, box 293, TIMES OFFICE.

WANTED—SALESMAN FOR REED FURNITURE, commission basis; write me full particulars; giving phone number and address. Address R, box 151, TIMES OFFICE.

WANTED—MEN WITH RIG TO INTRODUCE AND sell eighty-five extracts, spices, medicines, etc.; big money; Wilson made $90 weekly. We mean business. Box 774, Dept. 115, CEDAR RAPIDS, Iowa.

WANTED — AGENTS, 500 PER CENT. PROFIT, selling gliding casters; easy seller; sales guaranteed. 512 GRANT BLDG.

WANTED—GOOD, FIRST-CLASS, HIGH-GRADE advertising solicitor for special edition. PHONE Main 5500.

WANTED — SOLICITOR FOR ELECTRIC SPECIALties, exclusive territory and liberal commission. WILLIT, PATTERSON & GREEN, 343 S. Hill st.

WANTED—LADY AND GENTLEMAN SOLICITORS, big commission paid. Call 408 W. 7TH ST.

WANTED— Situations, Male.

WANTED—FIRST-CLASS JAPANESE COOK WANTS a place; has recommendations; can drive automobile too. Address FRANK, P. O. Box 416, Pasadena.

WANTED—BOOK-KEEPER COMPETENT TO TAKE full charge; can operate the typewriter; A-1 reference; moderate to start. Address M, box 507, TIMES BRANCH OFFICE.

WANTED—WILL BUILD HOUSES OR DO ANY kind of carpenter or cabinet work (labor only;) take good lot or good motorcycle as part payment. Address P, box 295, TIMES OFFICE.

WANTED—SITUATION AT GENERAL HOUSE cleaning; experienced man; by day or hour. Phone West 5183.
KENT HUGHES.

WANTED—YOUNG GERMAN WANTS POSITION as chauffeur in private home; good habits and willing to do work around the house. Address Phone Main 8823. 411½ W. 7TH ST.

WANTED—AN EXPERIENCED SPECIALTY SALESman, who is a producer, desires connection with a responsible concern on a commission basis. Address R, box 291, TIMES OFFICE.

WANTED—BOOK-KEEPER AND STENOGRAPHER, former bank clerk; aged 28; moderate salary; reference. EDWARD SCHUTRUM, 1015 S. Los Angeles st.

WANTED—YOUNG MAN, 23, WISHES A POSITION where there is some future, have 5-passenger automobile; want expenses and salary. CHARLES W. BILLINGS, 187 S. Mariposa ave. Wilshire 3198.

WANTED—CHAUFFEUR, 6 YEARS' EXPERIENCE, desires driving of any kind, do own repairing, no bad habits, best references. Address R, box 188, TIMES OFFICE.

WANTED—STRONG YOUNG MAN, EDUCATED, who understands mental healing desires position as companion or caretaker to invalid. Unusual opportunity. BOX 775, Venice, Cal.

WANTED—CHAUFFEUR-MECHANIC, WITH FIRST-CLASS REF., AND SEVERAL YEARS' EXPERIENCE, WISHES A POSITION. ADDRESS N. BOX 303, TIMES BRANCH OFFICE.

WANTED—THOROUGHLY EXPERIENCED BOOKkeeper and accountant desires position; good reference; bond. Address R, box 160, TIMES OFFICE.

WANTED—POSITION, CHAUFFEUR, 5 YEARS, PRIvate family, driving, automobile factory experience; careful, reliable driver; SEEGER, 4203 Brooklyn ave. Or address R, box 167, TIMES OFFICE.

WANTED — GARDENER, SINGLE, SOBER, RELIAble, understand care vegetables, flowers, cows, poultry. Address R, box 163, TIMES OFFICE.

WANTED—LABORER ON CHIMNEY AND PORCH work. Phone WILSHIRE 2939, 6 to 7 a.m. Wednesday. WAREHAM.

WANTED—YOUNG CHINESE, SMALL FAMILY cook or store, apartment house work. Address P, box 294, TIMES OFFICE.

WANTED—BY EXPERIENCED GARDNER, WORK by the day or month, without board. Address N, box 346, TIMES BRANCH OFFICE.

WANTED—CHINESE SCHOOL BOY WISHES POSItion in small family housekeeping or gardening. 311 MARCHESSAULT ST.

WANTED—A-1 CEMENT FINISHER WANTS work. ELDEN GOODENOW, 1212 Colton st. Phone Broadway 6085.

WANTED—EXPERT BOOK-KEEPER AND AUDItor, with family, needs work; willing to work at your price. PHONE 28313.

WANTED—EXPERT STENOGRAPHER WANTS EXtra dictation. Prices reasonable. Address N, box 314, TIMES BRANCH OFFICE.

WANTED—YOUNG CHINESE COOK WOULD LIKE position in private family. Address LIM THONG, 314½ Marchessault st., Room 21.

WANTED—CARE SMALL RANCH, $22.50 MONTH, room and board; can bach. Address J. A. PERKINS, Gen. Del., city.

WANTED—A POSITION BY JAPANESE SALESMAN, place in grocery-store, have good experience; address HARRY TANI, 250 E. First st., L. A. city.

WANTED — JAPANESE FIRST-CLASS COOK wants situation, highly recommended. ITO, 413 W. Seventh. 64283; Main 8048.

WANTED — SITUATION BY AN HONEST MAN in good health, for board, room and a minimum wage. 122 WITMER ST., 53665.

WANTED—YARD GRADING AND LAWN WORK. Satisfaction assured; references. Address O, box 186, TIMES OFFICE.

WANTED— Situations, Male.

WANTED—POSITION BY A MAN 35 YEARS OLD. Thoroughly familiar with ACCOUNTING in the true sense of the word. EXPERIENCED in COST WORK, CONSTRUCTION, MINING and COMMERCIAL SYSTEMATIZING. Present employed as office manager by a large furniture corporation. Best of references. Address M. O., box 237, TIMES OFFICE.

WANTED—SITUATION, BY CHAUFFEUR SEEKING position with good, reliable party; sober, honest and reliable; do my own repairs; experiences with all leading makes of cars and good careful driver; 5 years' references from last employer. THEO. SNYDER, Hotel Vendome, 231 South Hill st.

WANTED—POSITION, BY JAPANESE, AS CHAUFfeur in high-class private family; can use any kind machine; does all repairing; a graduate of auto school; 5 years' experience; careful driver; good references from last employer. KAHN MATSUHORA, 606½ E. First st., Los Angeles.

WANTED—POSITIONS FOR BOYS BETWEEN 16 and 21 years of age. We make no charge either to boy or employer. Call up Main 2300 or Home 60231 and ask for Employment Bureau, or address J. K., box 158, TIMES OFFICE.

WANTED—A PERSON AGED 71, WHO HAS BEEN used to the real estate business in England for over 30 years, wishes for employment; small salary would be accepted. Address R, box 159, TIMES OFFICE.

WANTED—CHAUFFEUR, 26 YEARS OLD, WANTS driving, any make, Packard preferred, do own repairing, references as to character and ability; wages reasonable. Address R, box 283, TIMES OFFICE.

WANTED—POSITION IN FIRST CLASS CLUB OR hotel, can produce good references, age 28. Married. Address L, box 527, TIMES BRANCH OFFICE.

WANTED—YOUNG DANE, 25, SOBER, RELIABLE, private residence. Can take care of automobile and citrus trees. Apply R, box 262, TIMES OFFICE.

WANTED — POSITION CHAUFFEUR, 5 YEARS' driving, repairing; knows city and country; A1 city references; reasonable wages. Address 1664 W. 56TH ST.

WANTED—INTELLIGENT MIDDLE AGED MAN with A1 references, desires light congenial employment at nominal salary. Address R, box 219, TIMES OFFICE.

WANTED—TENOR, CULTIVATED VOICE, SINGS Italian and Spanish, just arrived; is open for propositions. Address R, box 189, TIMES OFFICE.

WANTED—POSITION AS ASSISTANT BOOKKEEPer, time keeper, time office or clerical; can speak Spanish; have 10 years' experience in these lines; beginning salary no object. Address P, box 288, TIMES OFFICE.

WANTED — ENGLISHMAN, YOUNG TRAVELLED, fair education, desires position as valet. Wages no object. Address R, box 215, TIMES OFFICE.

EMPLOYMENT Agencies.

WANTED—

THE PACIFIC
JAPANESE A.A.A. EMPLOYMENT BUREAU,
House Cleaning and Gardening Dept.
445 SOUTH OLIVE ST.
Phones—F1078, Main 1714.

WANTED — JAPANESE CENTRAL EMPLOYMENT AGENCY. All kinds of Japanese help promptly furnished; house and window cleaning department. Phones: Main 2924; 62925 124½ E. THIRD ST.

WANTED—FOR HELP CALL MAIN 763, F2695. HARKNESS & HUNTER AGENCY. Hotels, cafes, restaurants, cafeterias, private families; also mechanical and commercial help at short notice.

WANTED— Situations, Female.

WANTED — FIRST-CLASS LADY STENOGRAPHER desires position, many years of experience as private and assistant secretary for large corporations; can take charge of office and correspondence; best local references. Address M, box 456, TIMES OFFICE.

WANTED—CULTURED YOUNG WOMAN WISHES care of elderly person, invalid, no objection to light housework, neat, good cook, musical, experienced horsewoman; prefer country or mountains. Address P, box 290, TIMES OFFICE.

WANTED—AM A FIRST CLASS STENOGRAPHER and book-keeper; can do your work; local references, moderate salary. Address L, box 586, TIMES BRANCH OFFICE.

WANTED — A NEAT, COMPETENT AMERICAN woman, respectable, desires position working housekeeper, Protestant family; adults only. No washing. $30, city. Phone A5188, ask for Miss Esterling.

WANTED—BY A GERMAN LADY AND GROWING son, experienced cook and helper, want position in boarding house, camp, etc., not over 50 people, willing to go anywhere for high wages. Address J. EILERS, Inglewood, Cal. Box 114, R.F.D. 4.

WANTED—WOMAN COOK, AGED 26, WANTS POSItion where other help is kept. Will be at liberty July 1. Address P, box 273, TIMES OFFICE.

WANTED—COOKING IN CAMP OR RANCH BY young woman, 35, very good cook, clean and reliable. Address COOK, 845½ CENTRAL AVE. L. A. Apt. 2.

WANTED—POSITION AS HOUSEKEEPER, CAPAble of managing first-class apartment house. Would invest later. References. Address O, box 258, TIMES OFFICE.

WANTED—HOUSEKEEPER.
An experienced and thoroughly reliable housekeeper wishes a position in hotel or apartment house; competent of taking full charge. Have Eastern reference. Call MAIN 5332, after 1:30 p.m.

WANTED — GRADUATE NURSE, RELIABLE AND competent, position charge of child or invalid by month or will go out by hour or day; best references; charges reasonable. Ask for MRS. CASTRO, room 314, Broadway 163. Home 557230.

WANTED—A POSITION AS HOUSEKEEPER FOR widower with children; a student of C. S. preferred. Address N, box 321, TIMES BRANCH OFFICE.

WANTED — ENGLISHWOMAN DESIRES POSITION as lady's maid, or children's nurse, good needlewoman, packer and traveler, references, $35. L. D., 321 S. GRAND AVE. Phone A5838.

WANTED — GENERAL HOUSEWORK BY GERMAN woman in small family; prefer outside of city. B. R., 1006 E. SEVENTH ST.

WANTED—A COMPETENT WOMAN DESIRES TO give a nurse's care to invalid or infirm person going East. Write or phone R. R. No. 1, BOX 100, East Pasadena, Cal. Tel. Colorado 4723.

WANTED — WIDOW WITH 2-YEAR-OLD CHILD wants position as housekeeper; prefer widower's family; neat and good cook. Address Box 26, TIMES OFFICE, Pasadena.

WANTED—POSITION AS HOUSEKEEPER, BY CApable, efficient young woman, where services of refined person are required. Address N, box 347, TIMES BRANCH OFFICE.

WANTED—A NEAT COLORED GIRL WANTS HALF days' work, permanent; no Sundays. Phone BROADWAY 778.

WANTED—TRY ME FOR STENOGRAPHIC AND copying work. Work called for and delivered. BROADWAY 2470.

WANTED—SITUATION IN SMALL FAMILY AS COOK or light general housework. Address O. CARLSON, box 86, Florence, Cal.

WANTED—NURSING WHERE SWEDISH MASSAGE is desired, or in a massage parlor. Call 342 S. HILL ST., room 16. Beach preferred.

WANTED—NEAT COLORED GIRL WISHES GENeral housework; A1 reference. Phone BROADWAY 2928.

WANTED — GIRL WISHES TO LEARN TRADE, wants pay while learning. Address R, box 218, TIMES OFFICE.

WANTED—EXPERIENCED WOMAN WANTS steady day work, washing, ironing or cleaning. SOUTH 5095.

WANTED—RELIABLE COMPETENT HOUSEKEEPer wishes position in or near country. Address M, box 301, TIMES BRANCH OFFICE.

WANTED — HOUSEKEEPER'S POSITION IN apartment or rooming house; apartment and small pay. Address R, box 179, TIMES OFFICE.

WANTED—GIRL WANTS POSITION COOKING and light housework place. Call, don't know the city. 253 S. GRAND AVE.

WANTED—TRAINED NURSE WISHES POSITION AS infant or invalid nurse. Reference. Address R, box 298, TIMES OFFICE.

WANTED—MIDDLE-AGED WOMAN WANTS PLACE for general housework, small private family. Good cook. 1330 S. OLIVE ST.

WANTED—A CHRISTIAN SCIENTIST DESIRES POsition, companion to lady Phone BROADWAY 7108. Ask for Miss Esterling.

WANTED—GIRL, 18, WANTS HOMELIKE PLACE to assist with housework, no laundry, $4 a week. A5563. BROADWAY 2060.

WANTED — POSITION AS BOOK-KEEPER AND stenographer, three years' experience; PHONE WEST 3006.

WANTED — YOUNG LADY DESIRES WORK IN country town at housework or as chambermaid. Address VM, box 118, TIMES OFFICE.

WANTED—GERMAN GIRL WISHES POSITION FOR housework; no laundry work. Address 1369 E. 56TH ST., city.

WANTED—TEACHER WISHES POSITION AS COMpanion or nursery governess for July and August. Address Box 116, DOWNEY, CAL.

WANTED—YOUNG LADY, WITH SOME EXPERience, wishes position as stenographer. Underwood operator. PHONE WEST 3887.

WANTED—ARTISTIC DRESSMAKER, GOES OUT BY day. Latest Parisian fashions. PHONE MAIN 5353. 11308. Room 306.

WANTED—THOROUGHLY COMPETENT DRESSmaker wishes sewing by the day, $4. PHONE F2415. Room 73.

WANTED—SEWING AT HOME OR OUT BY DAY. Phone East 3446. 3123 N. GRIFFIN.

WANTED—A GIRL WANTS POSITION TO DO GENeral housework. Phone MAIN 8351.

WANTED — COLORED GRADUATE NURSE FROM the East would like work. Phone SOUTH 3417.

WANTED—EXPERIENCED GIRL WANTS POSITION to do housework. Call 330 ALISO ST.

WANTED—POSITION AS CHAMBERMAID BY GOOD girl. Phone HOLLYWOOD 1365.

WANTED—LAUNDRY TO TAKE HOME BY FIRST-class laundress. Phone WILSHIRE 4851.

WANTED — POSITION, RELIABLE GIRL, ASSIST housework, no cooking, $20. PHONE 41780.

WANTED— Situations, Male and Female.

WANTED — CHAUFFEUR AND WIFE, POSITION with private family, wife as second girl, or general housework, for small family. Address J. R., box 85, TIMES BRANCH OFFICE.

WANTED—MARRIED COUPLE WOULD WORK ON small country place, wife to do general housework, man used to care of chickens, cow, etc. Address R, box 153, TIMES OFFICE.

WANTED—MAN AND WIFE WITH TWO CHILdren would like position as cook and ranch hand. Address N, box 317, TIMES BRANCH OFFICE.

WANTED— Situations, Male and Female.

WANTED—MAN AND WIFE WITH REFERENCE AS gardener and cook want position. Phone MAIN 4838.

WANTED—CHAUFFEUR, A-1 REFERENCES, AND wife, first-class cook, want position in private family. Address B, box 94, TIMES OFFICE.

WANTED— Work by the Day.

WANTED—BY YOUNG GERMAN WOMAN, WORK by the day, good laundress. Address O, box 192, TIMES OFFICE.

WANTED — BY COLORED LADY LAUNDRY TO take home $1 dozen large, 25c small pieces. Car fare. VERMONT 857.

WANTED—LAUNDRESS, COLORED, WANTS DAY work, any kind. Phone BROADWAY 6228, morning, evening.

WANTED—AN EXPERIENCED WHITE LAUNDRESS wants washing or house cleaning by the day. A4485. BROADWAY 2995.

WANTED — BUNDLES TO TAKE HOME. CALL BROADWAY 3358 before 7:30 or after 12:30.

WANTED—COLORED WOMAN WANTS DAYS' WORK Thursday, Friday. Phone BROADWAY 336.

WANTED— Carpentering, Paper-hanging, Tinting, etc.

WANTED—WILL PAINT, TINT OR PAPER YOUR room, lowest prices, work guaranteed. MAIN 7288.

WANTED—PAPER HANGER DOES PAINTING, tinting; man that knows his business, wants work. F2846; BOYLE 695.

WANTED—PAINTING, TINTING, PAPERHANGING shop, F1745 before 7 a.m. and after 6 p.m., Boyle 113. T. S. HILL.

WANTED—CARPENTER, GOOD ALL AROUND MAN, wants job, sober, $3 day. Address Carpenter, PHONE 53965.

WANTED—PAINTING, TINTING, PAPER HANGing. First-class work, reasonable. Main 3144. 1044 S. GRAND.

WANTED— Partners.

WANTED—A GENTLEMAN, WELL EQUIPPED, nice office, and understanding the business, desires partner with one thousand dollars to engage strictly in sale of RANCH LANDS. The property that is in active demand and that can be sold every day in the year. This will beat 7 per cent., or 17 per cent. on your money. Try it. Address X.B., box 277, TIMES OFFICE.

WANTED — PARTNER, AN INTELLIGENT, CULtured congenial woman, well acquainted in Los Angeles, or a good business man, to purchase 1-3 interest in my business, can take active part or aid by suggestions and advice; good returns on money invested, $600 required. Address VM, box 117, TIMES OFFICE.

WANTED—PARTNER WITH $150 CASH FOR SHOW business at Venice, experience unnecessary; guarantee $50 per week. Call at Venice, No. 15, FLORENCE COURT, between 10 a.m. and 4 p.m. Geo. H. Jackson.

WANTED—BY A YOUNG MAN, GENTLEMAN OR lady who can invest $5000 cash in a very profitable manufacturing business. Address R, box 154, TIMES OFFICE.

WANTED — PARTNER FOR GOOD ESTABLISHED paying business, who has some money and willing to work. TALBOT & COMPANY, 622-23 I. W. Hellman Bldg.

WANTED—PARTNER WITH FEW HUNDRED IN placing an auto tire puncture proof on the market, a money maker. P. O. box 170, GARDENA.

WANTED—PARTNER TO JOIN ME IN GOOD BUSIness; invested $450, you must have same amount. Address R, box 71, TIMES OFFICE.

WANTED—PARTNER TO GO TO 'FRISCO WITH us on a good business proposition. 313 STIMSON BLDG. Third and Spring.

WANTED—PARTNER IN MANUFACTURING BUSIness, new article, will be big seller. Address N, box 376, TIMES BRANCH OFFICE.

WANTED — GENTLEMAN, BUY INTEREST FIRST-class established business, clear $370 monthly. Particulars, 202 GRANT BLDG.

WANTED— To Rent.

WANTED—

FURNISHED AND UNFURNISHED,
BUNGALOWS, HOUSES AND FLATS.

List your property with us for quick returns. We cannot supply the demand.

RENTAL DEPARTMENT,
CALIFORNIA REALTY CORPORATION,
O. E. Farish, President.
353 South Hill st.
Main 2888. 60286.

WANTED—NUMEROUS INQUIRIES FOR DESIRable houses. Better list yours with
HOME REALTY CO.,
221 I. W. Hellman Bldg., 124 W. Fourth st.

WANTED—MODERN 7-ROOM BUNGALOW, UNfurnished; 3 in family; $50 per month. Will pay year's rent in advance to get choice location and house; west of Grand, south of 2nd st. Give exact location. Address N, box 318, TIMES BRANCH OFFICE.

WANTED—IF YOU HAVE A VACANT FLAT, house or store we will rent it for you. WESTERN REALTY & INV. CO., 323 S. Hill st. Main 1998. F3467.

WANTED—LADY WISHES SHARE PROFESSIONAL offices, city; two hours afternoon, two hours evening; references exchanged. State terms. Address R, box 177, TIMES OFFICE.

WANTED—HOUSE OF EIGHT ROOMS, PERmanent tenant. State location and rental. Address R, box 292, TIMES OFFICE.

WANTED—FURNISHED 5-ROOM COTTAGE AT ONE of the beaches, preferably Hermosa. Apply 1256 W. 50TH ST. Phone 269303.

WANTED—TO RENT 7 OR 8-ROOM HOUSE CLOSE in. Address P, box 293, TIMES OFFICE.

WANTED— Rooms.

WANTED—ONE OR TWO CLEAN, PLEASANT, UNfurnished room within walking distance from center, for missionary; must be cheap, good surroundings. Address R, box 184, TIMES OFFICE.

WANTED—BY BUSINESS WOMAN, SUNNY, QUIET room, kitchenette and sleeping porch, near Echo Park. References. Permanent. Address O, box 267, TIMES OFFICE.

WANTED— Rooms and Board.

WANTED—ELDERLY LADY WOULD LIKE ROOM and board, private family; want excellent table and service; will pay well for good accommodations; Boyle Heights preferred. Inquire RICHARDS BROS., 107 N. Main st.

WANTED—ROOM, BOARD, LANDLADY TO CONsolidate with another house and do the cooking. Write owner, 759 OTTAWA ST.

WANTED—BOARD AND ROOM BY YOUNG MAN in exchange for services before and after school hours. MAIN 6642 or 66310.

WANTED— To Purchase Real Estate.

WANTED—WILL GIVE $2000 CASH AND $13,000 cash equity in 77 feet on Cambria st., between Union and Valencia, just off W. Seventh st., improved with flats; income $125 per month; want good clear city vacant or improved, up to $15,000; cash value. G. R. BROOKS, 347 Douglas Bldg. A5548. Main 6077.

WANTED—HOME HERE UP TO $7500. WILL give Kansas City mercantile business established 15 years, $6800 inventory valuation; adjust difference; cash or terms. Address owner, 1108 ARAPAHOE ST.

WANTED—50-FOOT LOT WITH SOME IMPROVEments, on any street between First and Third, near Central ave.; up to $12,000; will give cash and good improved clear at cash value, half block off W. Pico. G. R. BROOKS, 347 Douglas Bldg. A5548. Main 6077.

WANTED—TO BUY; ON TERMS "LIKE RENT," 7 or 8-room dwelling, southwest, 25 minutes from City Hall. Address R, box 264, TIMES OFFICE.

WANTED—BUILDING LOT OR LOTS. WILL GIVE my interest in downtown business building site valued at $3500. PAYNE, 222 Laughlin Bldg. A5795.

WANTED—BUNGALOW UP TO $3000. CLOSE IN, near Temple car line. Must have driveway for machine. C. S. KAUMAN, 707 Delta Bldg. F2784, Main 3548.

WANTED—SUBURBAN HOMES WITH GROUNDS; income ranches and foothill properties, near Los Angeles. Owners, list with IRVINE W. BIGGAR, 427 Union Oil Bldg.

WANTED—5 OR 6-ROOM BUNGALOW IN SOUTHwest, about $3500; have trust deed of $1100, and vacant lot as part payment, balance cash. Telephone MAIN 595. A5237.

WANTED—TO PURCHASE VACANT PROPERTY OR cheap house and lot, west of Figueroa, between Eighth and Tenth sts., and east of Valencia. C. H. FINLEY, 317 Van Nuys Bldg. Broadway 967. A2159.

WANTED — TO PURCHASE CLOSE-IN LOT FOR flats, a little cash and second trust deed plan for balance. W. N. HOLWAY, 304 Wilcox Bldg. F3451.

WANTED—EXPERIENCED ALFALFA FARMERS with best of references want alfalfa ranch of from 80 to 120 acres to operate on shares, must be A-1. Give full details in first letter. Address J. W. KIRKWOOD, Alpaugh, Cal.

WANTED—REAL ESTATE, ONE TO THREE ACRES San Gabriel Valley. Close in. Owners direct. Address R, box 178, TIMES OFFICE.

WANTED—HAVE $5000 CASH FOR SEVEN ROOM two story house, west of Alvarado. HUBBARD & HALL, 503 Van Nuys Bldg. 62893.

WANTED—MODERN, NEW, 5-ROOM BUNGALOW, high ground, south front. Will pay $100 and $20 per month. Address N, box 312, TIMES BRANCH OFFICE.

WANTED—200 TO 1000 ACRES IN OR ADJOINing Orange county; railroad facilities, water possibilities; orchard or tillable. Address P, box 280, TIMES OFFICE.

WANTED—WILL GIVE CASH AND RAMONA ACRE for good flat lot. Address R, box 176, TIMES OFFICE.

WANTED—APARTMENT, FLATS OR CITY INCOME, have $14,000 cash and $1000 clear lot and might assume for good income. The REAL ESTATE EXCHANGE, 407 Chamber of Commerce Bldg.

WANTED—EUCALYPTUS GROVE FOR CLIENT look for a real bargain. Send full description. Address N. box 315, TIMES BRANCH OFFICE.

WANTED—LOT FOR FLATS, VICINITY RAMPART and Sixth sts. All cash for good value. Box 137, STATION C, city.

WANTED—ALL THE PROPERTY YOU CAN SELL to colored people, please leave with MRS. E. WILLIAMS, 1315 E. 12th. Main 6368.

Classified Liners.

WANTED— To Purchase Real Estate.

WANTED—TO PURCHASE. We have a buyer for a snap in the Wilshire district, 8 or 9-room house; must be full 2-story. Will pay around $6500 on the following terms: $1000 down, $70 per month, including interest. Unless you have an exceptionally good buy do not waste your time and ours. See W. A. MARSHALL, Manager House and Lot Dept., CADWALADER BROS., Bdwy. 2552. 827-28-29 Union Oil Bldg. F3073.

WANTED—IF YOU REALLY WANT TO SELL your property it will be to your advantage to list with HOME REALTY CO., 231 I. W. Hellman Bldg., 124 W. Fourth st.

WANTED—IMPROVED ACREAGE, PREFERABLY Whittier way, up to $22,500, for some cash and the finest close-in income flat property in the city. Owner wants ranch life. Address WALTER M. McKAY, 628 Union Oil Bldg. Main 7539, A1667.

WANTED— CLOSE-IN BUNGALOW TO $2500. In Hollywood direction; must be modern and a bargain. Will pay $1000 cash, balance terms. Owners submit detailed information in writing at once to DON. M. DEZENDORF, 508 I. N. Van Nuys Bldg.

WANTED—TO PURCHASE. We have a cash customer for a good building lot close to Wilshire. Must be a snap. See W. A. MARSHALL, Manager House and Lot Dept., CADWALADER BROS., Bdwy. 2552. 827-28-29 Union Oil Bldg. F3073.

WANTED—VACANT OR IMPROVED PROPERTY up to $25,000, in separate pieces. Must be clear and near Los Angeles, Pasadena, Santa Monica or Long Beach. Will give some cash and equities in income business property. E. G. BRUCE, with 60005. Main 4208. THOS. C. BUNDY & CO. 405 S. Hill st.

WANTED—TO PURCHASE FOR CASH. 1st—Lots in southwest for building. 2nd—Lots in Glendale for building. 3rd—City land for subdivision. MATTHEWS & MATTHEWS. 320 Douglas Bldg. corner Third and Spring sts.

WANTED—WE HAVE SEVERAL BUYERS FOR low-priced acreage, farm and range lands. Positively owners only. If you wish to sell, price your property accordingly and we can assure you of quick results. NEECE-EVERETT COMPANY, 409 Black Bldg. Fourth and Hill sts.

WANTED—IF YOU REALLY WANT TO SELL YOUR lot or house, see T. W. KLINGENBERG. 916 L. A. Investment Bldg. Main 845. F2541.

WANTED — TO BUY A HOME ON PAYMENTS OF $25 down and $25 per month, prefer Highland Park. Address P, box 280, TIMES OFFICE.

WANTED— To Purchase Miscellaneous.

WANTED—ARE YOU THINKING OF GOING EAST this summer, or the mountains, and have some Turkish rugs, draperies, linen, silverware and other miscellaneous furniture that you wish to turn into quick cash? I am looking for some. Possibly you have what I want. Will consider suburban points if offer is good. SPOT CASH. No dealers. Address your reply to V. R., box 148, TIMES OFFICE.

WANTED—LADIES', MEN'S CLOTHING, FULL-dress, Tuxedos, ladies' evening wear; positively highest prices paid. 319 S. SPRING ST., Room 28. Main 3597. F5936.

WANTED—WOULD LIKE TO PURCHASE OLD collection of stamps; also old issues unused. Also used on original letters. Address M. H. NEWMARK, M. A. Newmark & Co.

WANTED — DIAMONDS, EMERALDS, PEARLS, and jewelry, any amount. Pay highest cash prices. HARRY REID, 705 Grant Bldg. Phone 11926.

WANTED—GUS HENRY PAYS HIGHEST PRICES for ladies' and gents' second-hand clothing, etc. Write, telephone or call. 101 WEST 5TH, near Main. Phone F4281.

WANTED—TO BUY WATER TANK, WINDMILL, engine and blacksmith tools for big ranch; must be cheap for cash. Immediately. Write 816 YALE ST.

WANTED—TOP PRICES PAID FOR LADIES' AND gentlemen's used clothing by COHEN'S MISFIT CLOTHING HOUSE. A courteous buyer at your call. 808 S. Spring st. F2899. Main 4024.

WANTED — ANY QUANTITY OR QUALITY OF restaurant fixtures, store fixtures, office furniture, good household furniture, merchandise. Phone Main 3042. F3018. L. C. SKEELS. 913 S. Main st.

WANTED—DIAMONDS AND JEWELRY; WILL PAY cash. MARKWELL & CO., 302 Grant Bldg., Fourth and Broadway.

WANTED—DIAMONDS, OLD GOLD, ANTIQUES, bought for cash. H. B. CROUCH CO., 217 W. Sixth st.

WANTED—MEN'S CAST-OFF CLOTHING, EVENing wear, etc., only reliable house, paying highest prices. ARNOLD. Main 5745. A5731.

WANTED — TO BUY SECOND-HAND INVALID wheel chair, complete, at once. Phone 29745.

WANTED — SECOND-HAND BUTCHER'S OUTFIT. Call 816 S. Broadway.

WANTED—CASH PAID FOR FEATHER BEDS. 758 SAN PEDRO ST. Main 1166.

WANTED— Miscellaneous.

WANTED—YOU TO KNOW THAT TWO THOUSAND recipes, contributed by some of the best cooks in California, are contained in The Times Cook Book. Now on sale. Price 25c, postage 5c extra.

WANTED—YOU TO KNOW THAT NINETY-THREE recipes for jams, marmalades and pickles are in The Times New Cook Book. Now on sale. Price 25c, postage 5c extra.

WANTED—YOU TO KNOW WE RENT Electric Vacuum Cleaners. At $1.00 per day. PHONE 25191.

WANTED—DIAMONDS, WATCHES, JEWELRY AND old gold for the highest cash price. See me first. 424 S. BROADWAY, room 720. A5619.

WANTED— Furniture.

WANTED—WE PAY THE VERY HIGHEST CASH price for all kinds of furniture, household goods, merchandise, etc., any quantity; we also sell on commission and advance cash on consignments. A trial will convince you and we are always at your service. We have the largest, best equipped and oldest auction house in the State. REED & HAMMOND, Auctioneers, 1049 S. Broadway and Main. Phone Broadway 2860, Home F3545.

WANTED—WE PAY MORE CASH FOR FURNITURE household goods, merchandise, etc., than any firm in the city; any quantity; also sell on commission. Cash advanced on consignments. Largest and oldest established auction house in California. RHOADES & RHOADES, Auctioneers, 1501-3-5 S. Main st. Phones: 25679. Main 1259.

WANTED — I AM IN THE MARKET FOR SOME classy, up-to-date mahogany or birdseye maple furniture; will make good cash offer for quick deal, say from 6 to 10 rooms; must be of high grade and no junk. No furniture dealers need apply; owners only. Address V. R., box 187, TIMES OFFICE.

WANTED—HIGHEST CASH PRICE PAID FOR FURniture, carpets and household goods, office furniture, desks and safes, restaurant outfits, store fixtures, any amount. EASTERN AUCTION COM. CO., 809-811-813 East First street. Main 5275; A2597.

WANTED—WE BUY ALL KINDS HOUSEHOLD and office furniture, rugs, carpets and stoves, pay cash. ARNOLD FURNITURE CO., 143 E. 7th. F5624; Main 2582.

WANTED—TO PURCHASE, ENTIRE FURNISHINGS of private residence, five to nine rooms. 59705, BROADWAY 1539.

WANTED—PRIVATE PARTY WANTS 4 OR 5 ROOMS of good furniture, cheap for cash. 432 GERMAIN BLDG.

WANTED—PARTY DESIRES TO PURCHASE 5 OR more rooms of furniture. PHONE 22288.

TO LET— Furnished Rooms.

TO LET—CHOICE OF 3 NICELY FURNISHED rooms, with or without housekeeping, in a private home; large grounds and porch. Ideal for summer; all modern conveniences; $16 per month; walking distance. 257 S. BEAUDRY. Broadway 1201.

TO LET—MOST ATTRACTIVE, LARGE, BEAUTIfully furnished front room; fine home; excellent surroundings; close in; 3 car lines. 1135 WEST 18TH STREET.

TO LET—FURNISHED ROOM WITH PRIVATE FAMily; take any red car; 10 minutes from Hill-st. station. Inquire 1342 PORTIA ST., or phone Broadway 2551.

TO LET—FINELY LOCATED, BEAUTIFULLY FURnished, all outside sunny rooms, large and airy, bath and electric light, $1.50 per week 1830½ S. MAIN ST.

TO LET—HOUSEKEEPING, 3 FURNISHED ROOMS; every modern convenience; separate front and rear entrance; summer rates; $12.50 monthly. 2842 E. FOURTH ST. Boyle 1089.

TO LET—A SUITE OF 3 ROOMS, PIANO, SEWing machine, front and back porch, private bath; very reasonable. Adults only. 1319 SHATTO ST. 53821.

TO LET—HOTEL MILTON, 5th & S. BROADWAY. Nicely furnished rooms, single or en suite; private bath; special summer rates to permanent guests. PHONES F3437, BROADWAY 6848.

TO LET—TO GENTLEMEN, NEATLY FURNISHED front rooms. Open on balcony. Private family, walking distance. Modern, desirable location. Congenial people, $2.50 per week. PHONE 20140.

TO LET—IN REFINED WESTLAKE HOME, close to the park, in delightful summer location, 2 prettily furnished front rooms; home privileges; low price. PHONE 52289.

TO LET—$16 PER MONTH, 2 FURNISHED rooms for housekeeping, close in. 1519 PLEASANT AVE. 41998.

TO LET — $10, FURNISHED FRONT ROOM, kitchenette, private entrance, walking distance. 150 W. FIRST.

TO LET—FURNISHED ROOMS, SOUTHWEST EXposure, very reasonable. 1510 S. VERMONT AVE. Phone West 165.

TO LET—1 OR 2 LARGE OUTSIDE ROOMS FOR housekeeping, $10 per month and up. Includes bath, light and phone. 1411 S. MAIN.

TO LET—NICELY FURNISHED ROOMS, SINGLE or housekeeping; prices reasonable; walking distance.

TO LET— SUMMER RATES. NEW HOTEL BROADWAY. TWO HUNDRED AND FIFTY ROOMS. OPPOSITE COURTHOUSE, 205 N. BROADWAY. "THE COOLEST HOUSE IN THE CITY." Very desirable location, one block from new postoffice and car service in all directions; all light and airy rooms; delightfully cool and pleasant during summer; elegant furnishings; handsome lobby; free telephone in rooms; elevators, hot water, private baths, roof garden; in fact, every modern convenience and a very desirable house. Rates 75c to $2 per day; $3 to $6 per week; with private baths, $6 to $12. HOME PHONE 10467, SUNSET BROADWAY 6750.

TO LET— VICTORIA HOTEL. Corner 7th and Hope sts. Rooms $3 per week and up.

TO LET— HOTEL MOUNT VIEW. "A VERY PLEASANT HOUSE." Summer Rates. FIFTH AND HOPE STS. Lies high, getting fine pure air, and lots of sunshine, and is a very comfortable, homelike house; light, clean and cheerful, single rooms and apartments; only three minutes' walk to Broadway; our location is the best and general arrangement of house excellent; fine furnishings and best of service; have vacant several very nice, light and airy, pleasant rooms, at $2.50, $3.25 and $3.50 per week; you will like them. Phones: F4633. BDWY. 7179.

TO LET— FOR BACHELOR APARTMENTS, ENTIRE SECOND FLOOR of fine private residence, close in, consisting of 3 large bedrooms, 2 private baths with showers, and library; all beautifully furnished; sleeping porch, tent beds; every modern comfort; quiet, refined place; an unusual opportunity for gentlemen who appreciate the best; breakfast and dinner might be considered for those of discriminating taste. Call WEST 1020 for information.

TO LET—HOTEL SHERMAN. Entrance 314 W. 4th st., near Broadway. POPULAR SUMMER RATES—$4 to $7 a week. $1 a day. Suites of 2 bedrooms and private bath, $35 a month up. ATTRACTIONS—A modern house of 150 rooms, unsurpassed in furnishings, bedding, cleanliness and service. PATRONAGE—Unequaled in either class or volume by any popular priced house in the city.

TO LET—TWO ROOMS, JUST FURNISHED, PRIvate family. No for rent sign will ever appear on front of house. Exceptionally well furnished with home conveniences. Good car service, close in, but beyond the crowded rooming-house districts. 915 WEST 18TH ST.

TO LET—HOTEL MORGAN. EIGHTH AND HOPE. STRICTLY MODERN. WHY GO FURTHER OUT WHEN YOU CAN STOP CLOSE TO BUSINESS OR THEATER DISTRICT AT MOST ATTRACTIVE RATES.

TO LET—IN REFINED WESTLAKE HOME, TWO unusually well furnished south rooms and porch, running hot and cold water in rooms, suitable for couples, breakfast if desired; only those appreciating first-class home need apply. 945 S. BONNIE BRAE.

TO LET—2 NEWLY FURNISHED FRONT ROOMS, light and sunny, will rent either separate or connecting, choice Westlake district, very reasonable rent, walking distance. HOME PHONE 51656. Mrs. Haynes, 685 S. Union ave., near 7th.

TO LET— ABBOTSBORD INN. F4153. Main 6807. Eighth and Hope. Largest and cheapest rooms, $3 and up, strictly modern; free billiards.

TO LET—CLOSE IN, $2 PER WEEK AND UP. All outside sunny rooms. Only one block from Central Park. No housekeeping rooms. No cooking odors. Garage for your auto, $1 per week. 343 S. OLIVE, near Fourth st.

TO LET—NEATLY FURNISHED ROOM WITH kitchenette, to a nice couple, quick car service, fine neighborhood, modern conveniences. Phone S. 2409. 135 E. 30TH.

TO LET—IDEAL ROOMS FOR SUMMER. LIGHT, airy, fine view, exclusive residential section, gentlemen only. 74653 evenings.

TO LET—TWO HOUSEKEEPING ROOMS, STRICTly modern, built-in effects. $3 week. Walking distance. 951 ALBANY ST.

TO LET—JUST OPENED, HOTEL ALAN, 236 E. Second st. Modern and sanitary, private phones. $2.50 to $4.00 week.

TO LET—NICELY FURNISHED ROOM WITH kitchen privilege if desired, $9 month. Lady preferred. 109 S. FLOWER.

TO LET—LARGE FRONT ROOM, GROUND FLOOR; nicely furnished; $3.50 per week. 1407 S. HOPE. Broadway 2857.

TO LET—FRONT CORNER ROOM TO PERMAnent gentleman; summer rates. 119 N. FLOWER. F2534.

TO LET—NICELY FURNISHED FRONT ROOM with bath, $2.50 per week. 119½ N. BUNKER HILL AVE.

TO LET — IN PRIVATE HOME, LARGE, AIRY front room; reasonable; walking distance, Westlake district. PHONE 54551.

TO LET — LARGE SINGLE ROOMS FOR LIGHT housekeeping. 1358 S. FIGUEROA. Home phone 22041.

TO LET—NICELY FURNISHED ROOMS. PRIVATE entrance. Housekeeping privileges or board. 1980 ESTRELLA AVE.

TO LET—FURNISHED FRONT ROOM FOR GENtleman; separate entrance; will give breakfast; rent reasonable. WEST 4283.

TO LET—FRONT ROOM WITH PRIVATE BATH, hot and cold water. 925 W. 6TH.

TO LET—2 HOUSEKEEPING SUITES, LIGHT AND sunny. South of Pico. 131½ CARR ST. 21568.

TO LET—FURNISHED LARGE AIRY ROOMS FOR light housekeeping. 2113 SOUTH GRAND AVE.

TO LET—$2 WEEK EACH, $7 MONTH. FURnished housekeeping rooms, baths. 548 E. PICO.

TO LET—VERY CLEAN BEDROOM, GENTLEmen. Phone mornings, 53065.

TO LET— Unfurnished Flats.

TO LET — WESTLAKE DISTRICT, BEAUTIFUL south upper 4-room flat, all up-to-date built-in features. Superior location and car service. Inquire 329 S. BONNIE BRAE. Reference.

TO LET—3-ROOM FLAT, ALL BUILT-IN FEAtures, 2 disappearing beds, hardwood floors, free hot water at all times, stationary vacuum cleaner. 1528 S. VERMONT AVE. Phone West 1229.

TO LET—SOUTH, UPPER FLAT, 3 ROOMS AND bath; disappearing bed, built-in effects. 1219 IROLO ST., Pico Heights. Phone West 4017. Must be seen to be appreciated.

TO LET—WESTLAKE DISTRICT— Elegant 4-room bungalow flat in a beautiful shingled building; attractive surroundings; oak floors, disappearing bed, up-to-date features; 15 minutes to business center; adults only. 948 PARK VIEW ST. W. Ninth st. car.

TO LET—BEAUTIFUL, MODERN, COSY 4-ROOM flat on third floor, $23, by June 17, 5 minutes' walking distance; part of furniture for sale cheap. 709 W. FIRST ST. A5963.

TO LET—VERY FINE APARTMENT FLAT, TWO disappearing beds, on high, sightly ground, large garage and furnace heat, close in. 815 GREEN AVE., between 8th and 9th, off Valencia.

TO LET—NEW CORNER FLAT, AT 821 W. VERnon, near Moneta ave., two disappearing beds; hardwood floors, mantel, buffet, writing desk; walls beautifully decorated. Linoleum in kitchen and bath; garage; two porches. Adults.

TO LET—5-ROOM FLAT, LARGE ROOMS, FINE location, 10 minutes' walk from heart of city; adults only. Cheap rent. $22.50 per month. Water paid. Apply 618 COURT ST.

TO LET—WEST ADAMS DISTRICT, NEW 4-ROOM bungalow flat with bookcases, desk, gas grate, bed, wardrobe, chiffonier, oak floors, range; rent reasonable. 1677 W. 23RD.

TO LET—4-ROOM APARTMENT FLAT WITH screen porch, wall bed, carpet on bedroom and hall, gas range, linoleum. Between Bonnie Brae and Westlake ave. 52349.

TO LET—MODERN 4-ROOM UPPER FLAT, east front, large porch. 1663½ NORMANDIE, $16, water paid. Best for money in city. PHONE A1750.

TO LET—ELEGANT, NEW, 5-ROOM FLAT, JUST finished; everything up to date; rent $28, water paid. 1822 ROOSEVELT AVE., near Washington.

TO LET—3-ROOM MODERN FLAT, DISAPPEARing bed and screens; best of car service; rent $15, water paid. Maple ave. car. 3849 SAN JULIAN ST.

TO LET—WESTLAKE DISTRICT, CHOICE OF UPper or lower bungalow flat, 8 and 6 rooms each; large living-room, sun parlor, most delightful flat in town. 516 CARONDELET.

TO LET—ATTRACTIVE 6-ROOM COTTAGE FLAT, all modern, built-in fixtures and conveniences; near Westlake Park; adults. Call 751 S. CORONADO. Phone 52358. Wilshire 1963.

TO LET — BEAUTIFULLY ARRANGED, NEW 4-room upper flat, papered throughout; built-in features, including 2 beds; gas range; separate balcony. Adults. 557558.

TO LET — 10-ROOM FLAT. FIVE-ROOM FLAT, just renovated, fine neighborhood, walking distance. 1418 W. 10TH ST. Owner, STROCK, 716 Figueroa.

TO LET—SUNNY 5-ROOM FLAT, NEAR PICO AND Vermont; partly furnished; only $20; water paid, garage, $2.50. PHONE 53409.

TO LET—WESTLAKE DISTRICT, ELEGANT, 4-room, 2nd floor flat, all light outside rooms, just refinished throughout. PHONE A2517.

TO LET—5-ROOM FLAT, 1111 SOUTH FIGUEROA. Rent $35. Walking distance. Adults only. Phone ELLISON, A2517.

TO LET—FLATS, 4 ROOMS AND BATH, OAK floors, wall bed, $16 and $18. 2112 ELLENDALE AVE. Phone West 968, after 5.

TO LET—WESTLAKE DISTRICT, FINE UP-TO-date flat, 4 large rooms. 1026 PARK VIEW ST. West 11th car.

TO LET—5-ROOM FLAT, BUILT-IN FEATURES, located at 1458 W. 22ND ST. Phone 60191; Main 4825 for particulars.

TO LET—3-ROOM BUNGALOW APARTMENT; EXtra large and light; high-class residence location; very reasonable. 2225 W. 14TH ST.

TO LET—MODERN 6-ROOM SUNNY UPPER COTtage flat; fine condition; Westlake district. 1642 INGRAHAM ST. Phone 51460.

TO LET—UNFURNISHED 3 AND 4-ROOM MODern flat, reasonable. Walking distance. 1351 W. FOURTH ST.

TO LET—DANDY NICE COTTAGE FLAT, 5 LARGE rooms, close in; open 12 to 4. 1235 INGRAHAM ST.

TO LET—7-ROOM UNFURNISHED FLAT. 1041 S. [illegible]

TO LET—UNFURNISHED FLAT. NEW FLAT IN Wilshire district. Fine very large sunny rooms and sleeping porch. Tile bath, very latest improved heating system, beautifully papered. Hardwood floors. Rent $37.50. Garage if desired. Phone MRS. M. M. GRAY, Rampart Apartments or agent A5116.

TO LET—$18. NEW, NEVER BEEN USED. EAST, west and north exposure. Every modern convenience; 3 rooms, besides large closets, screen porch glassed in, and basement storage. Elevated healthy location, 10 minutes from Third and Broadway. Temple car to Patton st. No. 386 PATTON. Adults. Broadway 538.

TO LET—IN WILSHIRE DISTRICT, 167 S. OXford ave., two flat building, just completed, 5 rooms, appearance of 10-room residence, modern, artistic, double garage, east front; adults. Western ave. car to Second st. Call today.

TO LET—TWO NICE 3-ROOM FLATS, 2 WALL beds, large closets, private bath; one on Moneta car line, one on University car; moderate rent. G. W. KNIGHT, 1278½ West 39th st. Vermont 1955, 6 p.m.

TO LET—UNFURNISHED BRIGHT SUNNY FLAT OF 7 rooms, at Union Square, convenient to best and quickest car lines; suitable for both living and office purposes if desired; rent very cheap. Lease if wanted. Apply R. A. ROWAN & CO., 200 Title Insurance Bldg.

TO LET—ONE OF THE MOST ATTRACTIVE FLATS in the Westlake district; 4 rooms and bath; separate bedrooms; dining-room has disappearing bed and dressing-room in connection. 1032 Park View. Phone MR. ALEXANDER, Main 1380.

TO LET—$21, $23, 3-ROOM FLATS, TWO WALL beds, walking distance. 461 LUCAS AVE.

TO LET— Furnished Flats.

TO LET—AN ELEGANTLY FURNISHED FLAT OF 5 rooms, with reception hall, bath, screen porch, piano, in a good location, 12 blocks from Broadway. Westlake district. Rent reasonable. 719 HARTFORD. Wilshire 1122.

TO LET—COZY FURNISHED FLAT AT VENICE, near ocean, $30. E. MACK MORRIS, 947 Title Insurance Bldg. Main 2507. Phones F1882.

TO LET—7 ROOMS, COMPLETELY FURNISHED for housekeeping; lower flat, modern, piano, telephone; 3-minute car service; lawn cared for. 537 W. 41ST ST. South 4550.

TO LET—FOR 3 MONTHS, WELL FURNISHED 6-room modern flat, with sleeping porch, piano and garage; quick car service. Pico Heights car. Call mornings, 1227 ELDEN AVE. Home phone 556438.

TO LET—IN LOVELY PRIVATE HOME, WESTlake district, three-room furnished flat; very desirable; reasonable to permanent tenant. References. West Ninth car. 920 GRATTAN ST.

TO LET—FURNISHED. NEW, CLEAN, HOMElike 4-room flat, piano, writing desk, good rugs, library table and reading lamp. Adults only. WEST 6169.

TO LET—LOWER 3-ROOM FLAT, ROOMS LARGE and sunny, private bath. 310 S. BUNKER HILL. Adults.

TO LET—4-ROOM FLAT, FURNISHED, LOTS OF room, neat, clean and airy; also hot water; $20 month. 607 E. 30TH ST.

TO LET—3-ROOM FLAT, NEWLY FURNISHED. Nice lawn and porch. Gas and electric lights free. $18. 115 E. 25TH ST.

TO LET—STRICTLY MODERN 3-ROOM FURNISHed flat, two disappearing beds. 3741 MAPLE AVE.

TO LET—HANDSOMELY FURNISHED FLAT, 4 large rooms. Wall bed, sleeping porch. 2555 HOOVER, near Adams. Phone 23681.

TO LET—$20. FLAT, COMPLETELY FURNISHED, 3 rooms, bath and dressing room. Phone WEST 968, after 5.

TO LET—6-ROOM CORNER FLAT, WITH PIANO. 624 S. BURLINGTON.

TO LET— Apartments Furnished.

TO LET— THE SILVERADO APARTMENTS 920 West 11th st. Just opened. Beautifully furnished, large, sunny apartments, modern in every way, walking distance. Excellent car service. Special rates. Broadway 6180.

TO LET—THE MAY APARTMENTS, NEW BRICK building, beautifully furnished, private baths, phones and dressing room in every apartment; must be seen to be appreciated; 12 and Burlington ave. Phones—556667, WILSHIRE 3940.

TO LET—ANTHONY APARTMENTS, 1333 W. 7TH st. High location. $30 monthly. Beautiful furnished 4-room FRONT apartment, private bath, front kitchen leading to balcony. Walking distance. PHONE 54854.

TO LET — PITTSBURGH APTS., 836 CROCKER st. Finely furnished apartments, $11 and $12 monthly. Close in location. Take San Pedro street car to Ninth st. 1 block east. BROADWAY 2914.

TO LET— EDGERLY APARTMENTS, 1029 South Hope street. Strictly first-class. Special summer rates. Main 1183. F3614.

TO LET—ROOSEVELT APARTMENTS, 334 SOUTH Figueroa st., spotlessly clean and elegantly furnished apartments; $15 to $18 monthly; large light airy rooms; hot and cold water; within easy walking distance of business section. A3404.

TO LET—VALDEZ APARTMENTS, 812 S. Coronado, near Westlake Park. Modern, all outside rooms, between two car lines; quiet. 53406.

TO LET—2 ROOMS, PRIVATE BATH, $16 UP. NEW BUILDING, NEW FURNITURE, WALKING DISTANCE, OR TAKE TEMPLE CAR. FAIRBANKS APTS., 430 N. BEAUDRY. MAIN 4451.

TO LET—ELMORE APARTMENTS, 1320 SOUTH Hoover, "so homelike," rates very low, everything furnished. Pico car to Hoover. HOME 22116.

TO LET—MAYBELLE APARTMENTS, 1022 SOUTH Hill st., two-room apartment, private bath and phone. Broadway 3580. Modern, close in. Summer rates.

TO LET—GENEVA APTS., SAN FRANCISCO, 840 Van Ness ave. First-class, 2, 3-room furnished. Linen, silver. Mrs. Fannie Curtis, Mgr.

TO LET—SAINT NICHOLAS APARTMENTS. 762 Hartford ave. New, modern, every convenience, reasonable rates; walking distance. Both phones.

TO LET—LOUVRE APARTMENTS, 605 E. WASHington, 2 and 3-room suites, private baths, hot water, private phone, garage, roof garden. All modern. $16 up. SOUTH 1204; 24742.

TO LET—PORTER APTS., 2200 TOBERMAN ST. 2-room suite, newly furnished, all modern; wall beds, private bath, free phone, $20 per month. University car.

TO LET—LELAND APARTMENTS, 743 S. BURLINGTON ST. SPECIAL SUMMER RATES. TWO, 3 AND 4 ROOMS, $20 TO $30.

TO LET—THE GIRTON, 1019 FLORIDA, SUNNY, modern, 2 and 3-room apartments, walking distance. Summer rates. 52409.

TO LET—FURNISHED FRONT APT., 2 OR 3 rooms as desired, separate entrance, close to all car lines. 1820 S. HOPE. Tel. 20013.

TO LET—OSBORN APARTMENTS, 1, 2 AND 3-room apartments; private bath; by day, week or month. Telephone A2774. Transient solicited.

TO LET—TWO AND THREE-ROOM APARTMENTS with private bath, $16 to $25 per month. JEROME APARTMENTS, 710 California st.

TO LET—NEATLY FURNISHED, 2 AND 3-ROOM apartments with private bath, $16 and up. JEROME APARTMENTS, 710 California st.

TO LET — NEWEL APARTMENTS, 718 SOUTH Alvarado. Nicely furnished 2 and 3-room apartments; facing Westlake Park.

TO LET—NEW SYMONETTE ANNEX, 509 EAST Pico, front suites; private baths; $4.50 week, others $3.50.

TO LET — DELPHINE APARTMENTS, 2 AND 3 rooms, with bath, sunny and clean. Rent reasonable. Phone 53252.

TO LET— LAKESIDE APARTMENTS, 670 S. Alvarado st. Call and see these apartments. Facing Westlake Park. Summer rates, $25 to $40. Private bath. PHONE 55051.

TO LET— SCARBOROUGH APARTMENTS. New, first-class, homelike; 5 minutes from 5th and Broadway. 519 S. FLOWER.

TO LET—3-ROOM APARTMENT WITH BATH, beautifully furnished, with all conveniences; hot water all the time; $25 per month. Phone Wilshire 1745. 1117 BURLINGTON.

TO LET—WESTLAKE PARK. CHEAP SUMMER rate; 2 and 3-room apartments, with private baths and phone; never occupied. BENSON APARTMENTS, 730 Lake st.

TO LET—NEAR WESTLAKE PARK, ON BONNIE Brae, completely furnished for housekeeping, 3-room suite with screened porch, southeast exposure; to adults. PHONE 52830.

TO LET—HOUSEKEEPING APARTMENTS, 1, 2 OR 3 rooms, private bath; also large single rooms, with or without meals; best home cooking. 1638 ESSEX ST. Phone South 6203.

TO LET—SEMINOLE APARTMENTS, 620 S. FLOWER. SINGLE ROOMS WITH BATH, 2 AND 3-ROOM APARTMENTS. SUMMER RATES. MAIN 6281, HOME 60222.

TO LET—DANDY 3-ROOM FURNISHED APARTments at attractive summer rates. Take Vermont or West Adams car to 24th and Vermont to reach the CAROLYNN, 1467 W. 23rd.

TO LET—THE WAVERLY, 1324 BOND, CORNER Pico. Single and double apartments, private baths and phones, sleeping porches. Walking distance. 25704.

TO LET— THE JOHN ADAMS. On beautiful Adams st., corner Maple ave. The largest, airiest, cleanest apartments in city; 3 rooms, $30. Summer rates. SOUTH 3900. 21624.

TO LET — NEWLY FURNISHED, SUNNY, AIRY front 2 and 3-room apartments, Westlake district, $15 to $20. 757 S. BURLINGTON. 557170.

TO LET—MATHIS APARTMENTS, 1400 SANTEE. Just opened, strictly modern, special rates, walking distance, or Maple ave. car to 14TH ST.

TO LET—HARTNOLL APARTMENTS, 569 SOUTH Fremont; new, 2 and 3-room apartments; special summer rates; up to date; no car fare.

TO LET—NEWLY FURNISHED, 3 AND 4-ROOM apartments, new building; every modern convenience. 2305 BROOKLYN AVE.

TO LET—GRATTAN APARTMENTS, 1017 GRATtan st., near 10th, between Valencia and Union; special rates, new large rooms. WILSHIRE 3920.

TO LET—FRONT SUITES, PRIVATE BATHS, $4.50 week up. Without, $3.50. New, modern. 509 E. PICO.

TO LET— APARTMENTS. CONSERVATIVE INVESTMENT COMPANY, 503 Citizens' National Bank Bldg. We have a few vacancies in our 1000 MODERN HOUSEKEEPING APARTMENTS. Price $10 to $60 monthly. Call TODAY for free rental bulletin. CONSERVATIVE INVESTMENT COMPANY, 503 Citizens' National Bank Bldg., Third and Main. Home A2043. Phones: Main 2043.

TO LET— THE ARGYLE. APARTMENTS. 1835 ARGYLE AVE., HOLLYWOOD, CAL. Home Phone 57059. New 4-room and bath suites and apts., elegantly furnished; every room commands a beautiful view of the mountains; ideal neighborhood; close to car line and all conveniences. These suites are the most livable apartments in Hollywood, and the rents are most reasonable.

TO LET— THE LAKESHIRE, Apartments $20. New and elegantly furnished single and double apartments; clean, cool and quiet, all outside rooms, private baths and phones. Private balconies and sleeping porches, steam heat, hot water, all day; ballroom and roof garden. One block from Westlake Park. One block to W. 7th or 9th car. Each apartment a little home. Home 55338. Wilshire 2005. 8TH AND CORONADO.

TO LET—JUST OPENED. LAS FLORES APTS., 935 S. FLOWER ST. ELEGANTLY FURNISHED 2 AND 3-ROOM APARTMENTS. ELEVATOR SERVICE. MODERN IN EVERY RESPECT. SPECIAL SUMMER RATES. WALKING DISTANCE.

TO LET— HUNTLEY APARTMENTS. 1207 W. THIRD ST. Housekeeping apartments, $45 to $125 a month. New concrete building, sunny rooms. Tennis courts. Free garage. Ten minutes' walk from 3rd and Broadway. PHONE—10108 or MAIN 884.

TO LET— GRANADA HOTEL AND APARTMENTS, Under New Management. Strictly first-class, most beautiful summer location, 419 S. Grand ave., 5 minutes' walk from Broadway. Single rooms, $16 to $20; single apartments, $20 to $25; double apartments, $40 to $55; entirely renovated, spotlessly clean; all modern conveniences. Special rates for permanent people. Phones—MAIN 2490, HOME F4618.

TO LET— HORTON APTS., 1755 West Adams st. Newly furnished 2 and 3-room apartments, fully equipped for housekeeping. Also rooms for business people. Meals served if desired. Everything to make one comfortable. Abundance of hot water. Private baths and phones. Tennis court. Special summer rates. West Adams car to Brighton. Come out from the noise and dirt of the city.

TO LET— THE SINTON, 916 W. NINTH. STRICTLY MODERN APTS. 2 AND 3 ROOMS, $25 AND UP. 55431. BROADWAY 6612.

TO LET— BURLINGTON APARTMENTS. Ninth at Burlington avenue. High-class residential section, ten minutes from Broadway. Single apartments, $35 up; double apartments, $50 up. Summer rates May to October.

TO LET— CUMBERLAND HOTEL AND APARTMENTS. Best location in the city, on the hill at the top of Angels Flight; modern, clean and quiet; good service, rooms with and without private bath, 2, 3 and 4-room apartments. Rates very low. 243 S. OLIVE ST. Home 10349. Main 77.

TO LET — CRAWFORD APARTMENTS, A NICE, cosy apartment in a new house, large, airy rooms, cool, pleasant, beautifully furnished, ought to appeal to any one. Come and see just what you have been looking for; good neighborhood, especially suited to business people; beautiful parlor, billiard-room and other modern features. Very low rates. Walking distance or W. Ninth car to Georgia. 941 GEORGIA ST.

TO LET— THE LAURELHURST, 2756 W. Ninth st. EVERY APARTMENT A BEAUTIFUL HOME. Individual garage, private porches, separate bedrooms and dressing rooms, the very best of service, including dishwashing. HOME 556555, WILSHIRE 3900. Summer rates now in effect.

TO LET— QUEEN APARTMENTS, 529 CALIFORNIA ST. 3-room and bath (furnished;) high altitude, walking distance; electric elevator, both phones, laundry free; roof garden, 2 beds. HAPPY FAMILY. JOIN OUR COLONY. Rates $18 up. Phones: Home A3608. Bdway. 1266.

TO LET—CAMBRIA UNION APARTMENTS. WESTLAKE DISTRICT. 738 South Union avenue. Strictly first-class. Location the best. Running full practically all the time. There is a reason, the coolest and most exclusive apartments in city. Make reservation now. One double apartment. Special summer rates.

TO LET— NEW STREICHER APARTMENTS, 454 S. Figueroa st., near Sixth st. 5 minutes' walk from Broadway. Every room an outside room. Summer rates. Broadway 459. Both phones. Home 60317.

TO LET— CAMPBELLTON APTS., Corner Ninth and Park View. New, elegantly furnished 2 and 3-room suites, modern conveniences; lobby, amusement room, elevator, direct phones. Apts., $25.

TO LET — WESTMINSTER APARTMENTS, 721 Westlake ave., just elegantly furnished, new brick building, hot water day and night, private phone, $35 suites reduced to $25, $75 suites, 2 private baths, reduced to $50; lots of air and sunshine; come out and see something nice before you locate. WILSHIRE 210, 557393.

TO LET— LOWELL APARTMENTS. Corner 21st and Park Grove ave. Elegant 2 and 3-room apartments, new, every room outside and sunny, up-to-date in every respect; summer rates. Phone—HOME 25852, WEST 3447.

TO LET—CHEROKEE APARTMENTS, 1349 SOUTH HOPE. MAIN 2072, 60586.

TO LET—WESTONIA APTS., 623 WEST FIFTH. Lower than summer rates. We have a few apartments that we will rent until Oct. 1 at $30, $35, $40, $45 and $50. Stop and think. We are offering these apartments in one of Los Angeles' fireproof houses downtown at $15 per month reduction. In other words at cost to us. Remember, only a limited number at these prices.

TO LET— THE PALACE. 317 South Olive. On the hill, terminus Angel Flight R. R. Three minutes from amusement and business center light, airy apts., single and double. Special summer rates.

TO LET— THE BANKS. 235 W. Adams st. Every modern convenience. Have vacant, one 3-room and one 2-room apartment, with sleeping porch, mahogany furniture. Summer rates. Phone SOUTH 6208; 21250.

TO LET—GOLDEN APTS., 1130 WEST SEVENTH st., elegantly furnished single and double apartments with bath and phones; $25 to $60 monthly. Large beautiful parlor, billiard room, roof garden, large grounds; garage. 60049.

TO LET— THE CLEMENTS. New furnished apartments, 1318 Maryland st. Strictly modern. Rooms from $20 per month up. PHONE—557383, BROADWAY 6680.

TO LET—THE LESTER APARTMENTS. WALKING DISTANCE. New brick building, artistic decorations, large sunny kitchens and baths; cool, pleasant suites, at excellent prices $22.50 and up. 120 WEST 17TH ST. 25971, Broadway 5036.

TO LET— The EDWARDS APARTMENTS, 1427 Griffith ave. Phone 25615. Well furnished 3-room housekeeping apartments, each with splendid private bath, only $16, $18 and $20. Come today.

TO LET— STRATHALLAN APTS. 835 W. Ninth st. Two and three-room handsomely furnished apartments, rates $30 up. Walking distance. MAIN 7800.

TO LET—1-ROOM APARTMENT, WITH BATH and kitchenette, this is a corner apartment, second floor, only 4 apartments in house, so is private like home. Pico Heights car to 1234 ELDEN AVE.

TO LET—TIOGA APARTMENTS, 1827 S. HOOVER. Home 20410, Sunset West 219. New house, new furnishings, private phones and bath; hot water all day. Special low summer rates. Three car lines.

TO LET—DEWDROP APARTMENTS, 124 NORTH Boylston st., $20 to $25 monthly; elegantly furnished three-room suites and bath; high, sightly location; close in, to business section, or loop car to Boylston st. One block north. A5476.

TO LET—2 OR 3-ROOM FURNISHED APT., 1336 TOBERMAN. Phone West 2527. Take Pico car.

TO LET—PARK APTS., 1134 WEST SEVENTH ST., elegantly furnished three-room apartments and bath; $20 to $35 monthly; quiet and homelike; large grounds; garage; close-in to business section. 60568.

TO LET—PORTLAND APTS., 911 DIAMOND ST., elegantly furnished apartments, $12 monthly; fine location, quiet and homelike, large grounds; within easy walking distance, or loop car to Fremont avenue, one block north of First st. BROADWAY 2926.

TO LET—SUNNY SLOPE APTS., 1150 MIGNONette st. Elegantly furnished three-room apartments with bath; $20 to $25 monthly; fine close-in location or loop car to Boylston st., one block north. F5476.

TO LET — BEAUTIFULLY FURNISHED APARTments with private bath, large kitchen with two windows, steam heat, $30 per month. Near Westlake Park. HEATHER APARTMENTS, 666 Bonnie Brae st. Wilshire 2053; 52166.

TO LET—MICHIGAN APTS., 1133 WEST FIRST st., spotlessly clean, elegantly furnished two and three-room apartments; $11 to $14 monthly; high, sightly location, within easy walking distance. 57506.

TO LET — NORTHWEST APARTMENTS. TAKE Temple car to Laundry ave. Best in city for price. PHONE A5522.

TO LET—SOMETHING NEW, THE ROSEMERE Apartments, with sleeping porches, rates very low. 2255 W. 14TH ST.

TO LET—3-ROOM APARTMENT WITH ALL CONveniences; reasonable to right party. 183 WEST 37TH ST. South 1914.

TO LET — NICE FRONT 3-ROOM APARTMENT. See them at 1336 S. GRAND, you will like these.

TO LET—THE ALBERTON, 1700 GRIFFITH AVE., 2-room well-furnished apartments, reasonable rent.

TO LET— Apartments Unfurnished.

TO LET—IN WESTLAKE DISTRICT, UNFURnished apartment of 3 rooms, kitchen and bath; all large, sunny rooms; stationary tub on porch; hot and cold water; garage if desired. Call today. 1040 S. BONNIE BRAE ST. Phone 51945.

TO LET—2-ROOM APARTMENTS; PRIVATE BATH, disappearing beds, gas ranges. 556 NORTHWESTERN AVE. Phone West 4833.

TO LET—THREE AND SIX-ROOM APARTMENTS with bath, clean and convenient. Key at corner grocery, 18th st. and Central ave.

TO LET— Rooms and Board.

TO LET— DISCRIMINATING PERSONS can obtain excellent board in a refined home with beautiful environment in the fashionable Westlake district. Rooms single or en suite, assembly hall, billiard room, sleeping porches, private baths and hotel conveniences. Only a limited number of guests can be accommodated. Address R, box 193, TIMES OFFICE.

TO LET—WOULD LIKE A BUNCH OF 4 OR 5 congenial business men to occupy several beautiful front rooms with breakfast and evening dinner, in large, modern home, close in, on high hill, best car service. Have sleeping porches, private baths, showers, billiard-room, garage and fine table. This is positively a home and not a boarding house. Address M, box 184, TIMES OFFICE.

TO LET — ST. JAMES HOTEL. DELIGHTFULLY situated near St. James Park. Charming, homelike place, private baths, porches, etc. Excellent table board, special rates for permanent people or 2 in room. Transients accommodated. University car. 817 W. 23RD. West 2782. Home 20101.

TO LET—HIGH-CLASS ROOMS AND BOARD IN elegantly furnished home, excellent cooking; exclusive neighborhood, beautiful grounds; private bath, sleeping porches; garage, splendid car service. 1944 S. FIGUEROA.

TO LET — WILSHIRE HOTEL, 671 CORONADO. —AMERICAN PLAN— Comfortable family hotel, Westlake district, single or en suite, private baths, room phones, excellent table, rates $10 per week up. WILSHIRE 1084, HOME 54726.

TO LET—BELLEVUE TERRACE HOTEL, 6TH AND Figueroa, rooms only, from $2.50 per week up; rooms and board, $30 per month up; excellent table, poolrooms and social features; fine grounds and verandas. Walking distance. Main 446; F6392. H. T. Barnett.

TO LET—AN EXCLUSIVE PRIVATE HOME FOR convalescent, nervous and delicate people; special attention to diet. MRS. MILLER and MISS WHITE, Thornycroft Farm, 104 E. Ninth st., Glendale. Sunset 70-J, Home 822.

TO LET—WESTLAKE, RESTFUL INN, 736 S. Alvarado st., beautifully located near Westlake Park, charming home, excellent board, summer rates, sleeping porches, beautiful grounds, garage. PHONE 53560.

TO LET — IN BEAUTIFUL HOME, SPACIOUS grounds, large corner room, sleeping porch, excellent table, summer rates. 414 W. ADAMS. Home Phone 22616.

TO LET—2 OR 3 NEWLY FURNISHED ROOMS OR apartments. All conveniences; select neighborhood, large grounds, excellent cooking. $25 per month. up. 2206 S. FIGUEROA.

TO LET—WANTED YOUNG BUSINESS MEN AND women of refinement to board and room at 1627 ORANGE. Westlake district. Good home cooking. $20 month.

TO LET—LARGE, AIRY FURNISHED ROOMS, DOUble and single, breakfast and dinner if desired; modern, lawn, porch, fine surroundings; garage to let. 135 E. 30TH ST. Phone South 2409.

TO LET — ROOMS AND BOARD IN PRIVATE boarding-house, nice home for people employed during the day; rates reasonable. Phone West 524. 52132. 1226 S. ALVARADO.

TO LET—WANTED, ONE OR TWO ELDERLY ladies, semi-invalids or convalescents in good home in Pomona. Good care, reasonable rates. Apply 223 W. PEARL ST., Pomona, Cal.

TO LET—BOARD AND ROOM, HOME COOKING, newly furnished rooms with running water, sleeping porch, two in room, $22.50; single $25. Walking distance. 946 DENVER AVE. 55124.

TO LET—LARGE, SUNNY ROOMS, WELL FURnished, with the best of board. Prices reasonable. 850 S. WESTLAKE.

TO LET—REX HOTEL, 316 S. BROADWAY, CENtral, clean, sanitary, $2.50 to $4 week; baths, phones, coolest in city.

TO LET — YOUNG WOMAN'S BOARDING-HOME, modern, board and room reasonable. 514 S. GRAND.

TO LET—NEATLY FURNISHED ROOMS, WITH board, $5 double, $6 single, gentlemen. 810 S. FIGUEROA ST.

TO LET—ROOM, BOARD, SPECIAL RATES TO families, homelike; piano, easy walking. OTTAWA HOTEL.

TO LET—DOUBLE AND SINGLE ROOM, EXCELlent table board, handsome private home. 1204 ORANGE.

TO LET—FIRST-CLASS ROOMS, GOOD TABLE board; do my own cooking. 728 S. CORONADO.

TO LET— Rooms and Board for Children.

TO LET—WANTED, 2 OR 3 CHILDREN OVER 2 years of age, for board and rooms, by experienced children nurse, in beautiful Eagle Rock home. Address P, box 291, TIMES OFFICE.

TO LET—HEALTHY DAY AND HOME SCHOOL. Kindergarten from 3 years. Grades. WILSHIRE 4095.

TO LET— Unfurnished Houses.

TO LET—9-ROOM, 2-STORY HOUSE; CONVENiently arranged for rooming-house, or for 3 and 6-room apartments. Key at CORNER GROCERY, 18th and Central ave.

TO LET—MODERN 5-ROOM BUNGALOW, ELECtricity and gas, 12 minutes from center of city on Hollywood car line, rent $25, water paid. 2545 ELSINORE ST., and Benton Way. Phone Wilshire 2459.

TO LET—1982 BONSALLO AVE., CORNER 21ST st., desirable unfurnished story and half cottage. Hardwood floors, lawn and flowers. Rent $30, water paid. PHONE 23283.

TO LET—832 W. 57TH ST., 7-ROOM SWISS chalet, all modern conveniences and between 2 car lines; rent reasonable. Key next door or inquire 535 W. 5TH ST. Take Hoover or Vermont car.

TO LET — IN COUNTRY, ON MONROVIA CAR line, one block from Rose ave. station, 5-room bungalow. Address E. W. PECK, San Gabriel. Phone Alhambra 558Y.

TO LET—BRAND NEW BUNGALOW ON HIGH ground, rent $25; price $2700; pay your first month's rent only and move in. Owner. 222 LAUGHLIN BLDG. A5795.

TO LET—6-ROOM BUNGALOW, CLEAN, HARDwood floors, sleeping porch, furnace, gas logs, gas range, refrigerator, $35, by the year. 2619 W. 8TH ST. Phone 53513.

WANTED—TO RENT UNFURNISHED BUNGALOW, must be strictly modern, 2 bedrooms and sleeping porch, hardwood floors, tubs, furnace and garage. Will lease for 2 or 3 years. PHONE 53197.

TO LET—3-ROOM MODERN BUNGALOW AT 1907 Temple st.; rent $12.50 month. Water free. Apply CARNEY, 1640 Temple st.

TO LET — HOUSE, 4 ROOMS, $10; HOUSE, 4 rooms, furnished, $15. C. M. BUCK, 330 Hill st. Main 6278, A2318.

TO LET—BEAUTIFUL HOME, 10 ROOMS, 939 Elden ave., near Westmoreland Place, large garage. Phones: F1918. Broadway 4967.

TO LET—8-ROOM HOUSE, SLEEPING PORCH, GArage, furnace, all modern improvements. 1612 ARLINGTON ST. Phone A5503.

TO LET—MODERN 5-ROOM BUNGALOW AND garage, W. 39th st., $25 a month. PHONE 52441.

TO LET—ADULTS, 1 YEAR LEASE OR MORE, new 9-room, 2 story Wilshire residence. $75. PHONE 57218.

TO LET—SANTA BARBARA COURT, 3 ROOMS and bath, adults; $25 up. JAQUITH, 4000 Budlong. 26361; Vermont 1083.

TO LET—6-ROOM MODERN BUNGALOW, $30 WITH garage. Inquire 2500 SUNSET BLVD., corner Coronado. Phone 556708.

TO LET—$25, WATER PAID. 335 EAST 33RD street near Maple ave. Nice clean 6-room cottage, newly painted and tinted. Phone OWNER, West 5241.

TO LET—HAVE JUST COMPLETED THE FINEST 4-room flats in the Westlake district. 2308 W. 10TH ST.

TO LET—5-ROOM BUNGALOW, 1584 W. 24TH ST., $21 month; water paid. M. A. WESNER. 1119 Glendon Way, South Pasadena.

TO LET—1029 W. 35TH PLACE, SUNNY COTtage, $15; gas, electricity, bath, hot water—two heat: University or Vermont cars. PHONE 28811.

TO LET—5-ROOM COTTAGE. 2295 MAPLE AVE. Rent $15, water paid.

TO LET— FURNISHED AND UNFURNISHED HOUSES, BUNGALOWS, FLATS, APARTMENTS. Oldest Rental Department in the City. EDWARD D. SILENT & CO., 408-410 South Hill st. Home 10695. Main 695.

TO LET—HOUSES, FLATS, ETC. FURNISHED AND UNFURNISHED, ALL SIZES AND PRICES. COME DIRECT TO A RENTAL FIRM. SECURE JUST WHAT YOU WANT. WITH LEAST TROUBLE AND DELAY. FREE LIST AND MAP OF CITY. "MAKE HOUSE HUNTING EASIER." WRIGHT-CALLENDER-ANDREWS CO., MGRS. RENTAL PROPERTIES. GROUND FLOOR. 403 S. HILL ST.

TO LET — BUNGALOW, $17.50, UNFURNISHED; close in, high ground; 3 rooms, modern; 2 disappearing beds, buffet kitchen, bath and dressing-rooms, yard front and rear. Cor. Court and Edgeware; key next door. Take Temple-st. car to Edgeware, walk south to Court. ELLIS, 415 Van Nuys Bldg. Main 3400.

TO LET—2-STORY, 8-ROOM MODERN HOUSE, screen sleeping porch, fine garage; full-bearing peaches, prunes, apricots, plums, berries and walnut trees; nice garden; fine place for chickens; one-quarter acre ground; in beautiful Alhambra; 20 minute car service; will lease to responsible parties, $30; or sell on terms. Owner, SWIFT, 811 Hibernian Bldg. F4161; Main 2481.

TO LET—$20; 4-ROOM MODERN BUNGALOW, electricity, gas heater, fireplace, mantel, large basement, ten minutes on Pasadena short line from First and Main, or will sell for $2500, terms $20 cash, $20 a month. ALLISON BARLOW, owner, room 230, 210 W. Seventh st. Phones: Main 409. A5091.

TO LET—638 EUCLID AVE., 9 ROOMS, MODERN, clean; nicely arranged for 2 families, or boarding house. Euclid-ave. car passes the house, corner of Inez. Two entrances; 4 bedrooms on second floor; will rent or lease very reasonable to reliable tenant. Come out today. HOME PHONE 54332.

TO LET—UNFURNISHED 6-ROOM BUNGALOW, sleeping porch. 1343 W. 40TH PLACE. Take University-Dalton car, get off at Raymond.

TO LET—JUST TINTED, PERFECTLY CLEAN, 5-room lower cottage flat, no boys from 5 to 15. 74268.

TO LET—$25, MODERN 6-ROOM COTTAGE, NEAR St. James Park, good condition, fine location. DR. C. J. LUND, Auditorium Bldg.

TO LET—7-ROOM 2-STORY MODERN HOUSE AT 1836 W. 22nd st. Adams car. Rent $30. Main 5577. A. C. McCALL, 314 Bullard Bldg.

TO LET—UNFURNISHED 6-ROOM COTTAGE, 130 South Bonnie Brae. Take 5th and 6th street loop line. $20. A5104. MAIN 4800. 33975.

TO LET—NEW 5-ROOM COTTAGE, WITH GARAGE. Apply 4612 RUSSELL AVE., East Hollywood. Phone Hollywood 672.

TO LET—MODERN 5-ROOM HOUSE; LAWN, GARden, fruit trees. 202 E. AVE. 57, Highland Park. Garvanza 895.

TO LET — MODERN 6-ROOM BUNGALOW, ALL conveniences, $25. 3424 SEVENTH AVE. Phone 71747.

TO LET—BEAUTIFUL BUNGALOW, HARDWOOD floors, all built-in features, lovely yard; to responsible parties. 1307 WEST 40TH PLACE.

TO LET—EIGHT-ROOM, MODERN RESIDENCE, large rooms, garage, lawn, flowers; snap, $30. 730 E. 32ND ST. Owner, Wilshire 2166.

TO LET—MODERN 5-ROOM COTTAGE, 1235 Dewey st., $22 per month. Call between 10 a.m. and 4 p.m. Phone 22309.

TO LET—MODERN COTTAGE FLAT, 4 ROOMS, hardwood floors, yard and garage. PHONE 51841.

TO LET—2-STORY, 8-ROOM CORNER HOUSE, close in on Pico Heights, $40. PHONE 52289.

TO LET—UNFURNISHED HOUSE OF 7 ROOMS TO adults. 1035 LAKE ST. Phone 41943.

TO LET—HOUSE, 4 ROOMS, 677 EAST 53RD ST., $13. W. L. ARMANTAGE, 303 Bryson Blk.

TO LET—NICE, CLEAN, MODERN 5-ROOM COTtage. 376 W. 41ST ST. Phone Hollywood 1794.

TO LET—CLEAN 4-ROOM COTTAGE; GAS, BATH, etc.; adults. 1375 E. 17TH ST.

TO LET—5-ROOM COTTAGE IN REAR AT 1458 W. 22ND ST. Phone 60191, Main 4825.

TO LET—5-ROOM HOUSE, 770 CROCKER ST., $20. MAIN 865, A3432.

TO LET—CLOSE IN, 5-ROOM COTTAGE, 435 N Grand ave. Phone South 2608. O. K. UZZELL.

TO LET—STRICTLY UP-TO-DATE 3-ROOM BUNgalow, unfurnished, $15. 2619 N. MAIN ST.

TO LET—5-ROOM COTTAGE, 1011 GRAND VIEW ST. Wilshire 1694.

TO LET—HOUSE, 9 ROOMS, IN REDLANDS, $20. W. L. ARMANTAGE, 303 Bryson Blk., L. A.

TO LET— Furnished Houses.

TO LET—OWNERS, BEAUTIFUL HOME, 8 ROOMS opening into large music-room, with fountain. Large verandas, sleeping porch, furnace and all conveniences for three months or longer; reasonable. Phone for particulars, 59261. Call 1825 N. KINGSLEY DRIVE. Take Hollywood car.

TO LET—BEAUTIFULLY FURNISHED 6-ROOM bungalow, every convenience, also furnished modern 2-room house with bath, large closets, screen porch and laundry trays. Disappearing bed, telephone, extra nice for 2 people. Take Maple ave. car, get off at 53rd st., walk 1 block west to 5329 S. MAIN ST.

TO LET—HOLLYWOOD, NEWLY BUILT, COSY, furnished bungalow apartment, 3 rooms and bath, trunk room, 2 clothes closets, porch, garden, every convenience, reasonable, adults only. 1621 FORMOSA AVE., ½ block of Hollywood Blvd. Home Phone 579299.

TO LET—NEW FIVE-ROOM BUNGALOW NICELY furnished, hardwood floors, full length pier mirrors, both bedrooms, large lot, flowers, possession July 1. To lease six months, rent $30, three 5c yellow car lines. All conveniences. 1134 WEST 70TH ST. Rodgers Park. References.

TO LET—OWNER'S BEAUTIFUL HOME, 8 ROOMS opening into large music-room, with fountain. Large verandas, sleeping porch, furnace and all conveniences for three months or longer. Phone for particulars 59261. Call Sunday, 1825 N. KINGSLEY DRIVE. Take Hollywood car.

TO LET—JUNE 18, 7-ROOM MODERN BUNGAlow, southwest, completely furnished, including piano, sewing machine, 1 year lease or more at $45 per month, water paid. Adults. Phone between 9 and 5. F1706.

TO LET—BEAUTIFUL WHITE COLONIAL BUNGAlow, seven rooms, handsomely furnished. Baby Grand piano, etc., elegant bath, sun pergola, garage, fine location, southwest; no children. PHONE F4177. Ask for MR. MURPHY, Sundays, 53415.

TO LET—$30 AND $35; FURNISHED NICELY and completely; 5-room modern bungalow on 45th st., west of Figueroa. Take Grand ave. car marked "W. 48th st." Inclosed yard, etc.; fine section; fine car service. WOLCOTT, owner, 123 S. Broadway. A3421; Main 2194.

TO LET—NICE APPEARING FURNISHED BUNGAlow, six rooms besides sleeping porch; pretty location, exclusive neighborhood; never rented before; only fifteen minutes' car ride; $45, terms on lease. 3458 LARISSA DRIVE. Sunset Blvd. cars, get off at Golden Gate ave., one block south.

TO LET—BEAUTIFUL NEW HOME, COMPLETELY furnished, 8 rooms and sleeping porch, beautiful lawns and flowers. 201 S. Vendome st. Bimini cars. Key at 723 S. Hill st. Main 2736, F2209. E. H. JOHNSON.

TO LET—A BEAUTIFULLY FURNISHED 7-ROOM bungalow flat, or will sell the furniture; beamed ceilings, hardwood floors, paneled walls, bookcases and all built-in features; 6 minutes' walk from Broadway; nice lawn, veranda across entire front. 1074 W. SIXTH ST.

TO LET—IN HOLLYWOOD, AN ARTIST'S HOME, beautifully furnished, piano; eight rooms, every modern convenience, garage, beautiful grounds; owner care for same. $75 per month; adults. 1642 N. CROWN AVE. 59728. Office Broadway 1682.

TO LET—FOR SUMMER AT REDUCED RATES, OR will lease for a term; beautiful 9-room furnished home, large garage, furnished, located W. Adams Heights; only select tenant. W. A. RYON, 204 Bradbury Bldg.

TO LET—FURNISHED BEAUTIFUL NEW 5-room bungalow, elegantly furnished, $26.50; water paid; no small children. Call 1324 EXPOSITION BLVD. Take University car marked 39th st., or air line.

TO LET—$35, 5 ROOMS WITH BATH, TELEphone, water, completely furnished, piano, lawn, flowers, porch, 9x40 with sun parlor, finest location. 1646 CIMARRON ST., between Washington and 16th st. Tel. WEST 2905.

TO LET—MODERN BUNGALOW, SIX-ROOMS AND sleeping porch. Nicely furnished, piano, very desirable, fine neighborhood, near 3 car lines. Apply owner 10 to 5. 1015 WEST 22ND ST.

TO LET—MODERN BUNGALOW, 6 ROOMS, COMpletely furnished, piano, included; furniture is only six months old; never been rented; occupied by owner; will rent for $45 per month to the right party. Phone VERMONT 2831.

TO LET —HANDSOMELY FURNISHED 8-ROOM house, garage, Ruud water heater, all conveniences. Rent $75 per month. Adults. Phone 74497. 1244 THIRD AVE., Pico Heights.

TO LET—WELL FURNISHED 5-ROOM COTTAGE, close in, southwest; price $23 per month, water free. Take Washington-st. car. 1931½ DARIEN PLACE. Phone West 5838. 21677.

TO LET—$25; BEAUTIFUL SIX-ROOM COTTAGE flat, modereen, well furnished, built for health, large grounds, flowers, want responsible adults. 1402 REID ST. Pico Heights.

TO LET—GET SMALL BUNGALOW ALL TO YOURself, just for 2 persons, completely furnished, $20 and one for $25 per month. A. SAWYER, 341 S. Hope.

TO LET—SOUTH PASADENA, STRICTLY MODERN 3-room bungalow apartments, sleeping porch, corner Lynden and Fremont, one block west of Pasadena Short Line.

TO LET—MODERN 7-ROOM BUNGALOW, HARDwood floors, all built-in features, nice and newly furnished, player piano, machine, chickens; to responsible parties only. 1307 WEST 40TH PLACE.

TO LET—BUNGALOWS, FURNISHED AND UNfurnished, reasonable rent, automobiles at your service, let me show you around. MR. JACOBS, 436 Byrne Bldg. Main 8957; F1059.

TO LET—FURNISHED HOUSE OF 6 ROOMS, high healthy location, 3 car lines. Call at premises. 627 BELMONT AVE., Los Angeles, or Phone F. Kelley, Sunset Glendale 541J.

TO LET—FURNISHED, ONLY $21.50, FOR A NICE clean, sunny 5-room bungalow, lots of fruit, flowers, chicken coops, workshop, summer house. 4014 MARATHON ST. Temple street extension.

TO LET—NEAR HOTEL HOLLYWOOD, 9-ROOM bungalow, large sleeping porch, 2 baths, heat, hot and cold water, light piano, lawn cared for; rate reasonable. See MANAGER, Hotel Hollywood.

TO LET—8-ROOM TWO-STORY HOUSE ON WESTern ave., attractively and comfortably furnished, large lot and garage, best location in city. Rent $85, no children. PHONE 71949.

TO LET—ELEGANT RESIDENCE ON [illegible] ave., 11 rooms and sleeping porch, 3 [illegible] everything new and modern in every [illegible] furnished throughout, including [illegible] rear; grounds large and beautiful; [illegible] private persons without children; [illegible] rooming or boarding-house; 1-year [illegible] or apply at premises. 2122 WESTERN [illegible] Phone 71033.

TO LET—ELEGANTLY FURNISHED [illegible] room bungalow, first-class, piano, [illegible] new rugs, rose garden, trees, etc. Owner [illegible] lawn. $30, adults. Take 61st st. [illegible] off 59th, close Moneta to 5873 [illegible] AVENUE.

TO LET—BEAUTIFUL MODERN [illegible] high ground, exclusive neighborhood; [illegible] renting $100 per month, but will [illegible] sonable offer for summer months. [illegible] MANHATTAN PLACE. Phone [illegible]

TO LET—CONVENIENTLY ARRANGED, [illegible] in, well furnished, 7-room house, [illegible] 12th st. Rooms large and airy, with 3 [illegible] and bath upstairs. Rent $40. Key [illegible] 12th and Georgia st. I. N. INSKEEP, [illegible] Bldg. 60521, South 1026.

TO LET—COMPLETELY FURNISHED— West Adams District, $45. My new 7-room modern bungalow, piano, large lot, fine lawn and flowers, between two car lines; adults. WILSHIRE 583.

TO LET—$21; 3 ROOMS, DRESSING-ROOM, [illegible] large cement porch, beautiful location, [illegible] Mary's Academy; gas, electricity, all [illegible] large kitchen, linoleum, water paid, [illegible] garden; best car service. 5516 FIFTH AVE. Grand ave. car marked Mesa drive to [illegible]

TO LET—WELL FURNISHED BUNGALOW [illegible] desirable part of the city for the months of July and August, rent reasonable. 2281 W. [illegible] Phone 71303.

TO LET—FURNISHED COTTAGE, 3 ROOMS, [illegible] bath, walking distance. BURK, [illegible] BOND ST.

TO LET—LADY DESIRES COUPLE OR A LADY TO share my new bungalow, near [illegible] Christian Scientist preferred. VERMONT [illegible]

TO LET—A NICELY FURNISHED HALF OF A [illegible] tage, gas and electric lights; large yard. [illegible] W. 18TH ST.

TO LET—FURNISHED SEVEN-ROOM [illegible] bungalow, $35 month, water paid. [illegible] chicken corrals. 1462 W. 37TH PLACE.

TO LET—FURNISHED 7-ROOM BUNGALOW, [illegible] yard and chickens, rent $45. 1229 W. [illegible] PLACE. Phone Vermont 2012.

TO LET—$14.50, FURNISHED COTTAGE, 3 [illegible] no objection to children, large yard. [illegible] 52ND ST. Central ave. car.

TO LET—FURNISHED, VERY ATTRACTIVE [illegible] room bungalow. 436 GRAMERCY PLACE. [illegible] A2517 or 56310.

TO LET—FOR AN UNUSUALLY DESIRABLE [illegible] room modern bungalow, beautifully furnished. [illegible] Phone 39265. Call 417 WEST 55TH ST.

TO LET—WELL FURNISHED 6-ROOM BUNGALOW, sleeping porch. 1343 W. 40TH PLACE. Take University-Dalton car, get off at Raymond.

TO LET—SANTA BARBARA COURT, 3 ROOMS and bath, adults, $35 to $50. JAQUITH, 4000 Budlong. 26361, Vermont 1083.

TO LET—COMPLETELY FURNISHED 5-ROOM bungalow, including piano; every convenience. Adults only. 947 W. 34TH ST. Phone [illegible]

TO LET—3-ROOM FURNISHED COTTAGE, 2 beds, best car service in city, $15 month. [illegible] 4, 607 E. 30TH ST.

TO LET—FURNISHED, 7-ROOM BUNGALOW, WITH garage, at 2211 JULIET. No children. Phone 74278.

TO LET — CLEAN, ATTRACTIVE HOME, [illegible] rooms, 2 bathrooms, all conveniences, [illegible] BEACON ST.

TO LET—3-ROOM MODERN COTTAGE, COMPLETELY furnished, $20; 824 HEMLOCK, between Eighth and Ninth, near Central ave. Adults only.

TO LET — 8-ROOM, COMPLETELY FURNISHED modern house, to reasonable people. [illegible] PART ST. Phone 51021.

TO LET — COMPLETELY FURNISHED [illegible] house, moderate rent. 1215 EAST [illegible] Central ave. car. Inquire in rear of 1211.

TO LET—5-ROOM FURNISHED COTTAGE, [illegible] dress 116 WEST 16TH ST. Phone [illegible]

TO LET—4-ROOM FURNISHED HOUSE, GAS, [illegible] bath, $15 per month. Corner COMPTON AVE. and SLAUSON AVE. City Water Works.

TO LET — WILL LEASE MY MODERN [illegible] completely furnished bungalow, nice [illegible] flowers. PHONE 29427.

TO LET—WILL RENT MY BEAUTIFUL [illegible] furnished home on high ground for 3 months. Call BROADWAY 970.

TO LET—CLEAN, COZY, 4-ROOM [illegible] nicely and completely furnished. [illegible] WOOD. Washington car.

TO LET—7 ROOMS, MODERN, NICELY FURNISHED, choice location, 3 or 6 months; [illegible] reasonable rent. PHONE 52051.

TO LET—MY COMPLETELY FURNISHED [illegible] 6-room bungalow home, every convenience, [illegible] splendid location, close in; rent cheap [illegible] 600 PLYMOUTH.

TO LET—$18; COMPLETELY FURNISHED [illegible] cottage, large yard. 163 E. AVENUE [illegible] Pasadena ave.

TO LET— Stores, Offices, Business Sites.

TO LET—A FINE MEAT MARKET ON W. [illegible] st., fully equipped; up-to-date fixtures; [illegible] cality; rent very reasonable. Also fine store, suitable for tailoring or [illegible] on W. 16th; moderate rent. Also fine store on Sunset, next to [illegible] drive; has been used for grocery, but [illegible] tailor, milliner or other light business; [illegible] and cheap rent. CALIFORNIA INVESTMENT CO. OF L. A., 1017 Van Nuys Bldg. A4870, Main [illegible]

TO LET—SOME LARGE AND SOME SMALL [illegible] fices; low rent; fireproof building with all [illegible] veniences; splendid location. The best value [illegible] city for the money. C. WESLEY ROBERTS COMPANY, 503 Citizens' National Bank Bldg. [illegible] A4834.

TO LET—STOREROOMS IN NEW [illegible] brick building, corner North Broadway [illegible] Griffin, suitable for grocery, [illegible] dry goods or department store. [illegible] PHONE—MAIN 125 or 10126.

TO LET— Desk in very light front office, nicely [illegible] use of phones; typewriter, etc.; [illegible] SAVINGS BLDG., Sixth and Spring sts.

TO LET—SECURITY BLDG., PRIVATE OFFICE [illegible] desk space, with desk; [illegible] phones on desk, clerical and stenographic [illegible] extra good. See MR. HOFF. [illegible]

TO LET—DESK SPACE WITH OR [illegible] desk, in light nicely furnished office; [illegible] phones and stenographic service. [illegible] BLDG.

TO LET—114 S. BROADWAY, DESIRABLE [illegible] room, 22x60, light, airy, suitable for [illegible] of mercantile business. Apply [illegible] PRINTING & BINDING HOUSE, 118 S. [illegible]

TO LET—FINE HALL BUILDING, [illegible] furnished, suitable for clubs, [illegible] cated; can be sublet for lectures or [illegible] tainments. Splendid business [illegible] sell furniture. Phone any day, [illegible] Saturday and Sunday. F3134 or MAIN [illegible]

TO LET—OFFICE SPACE IN FINELY [illegible] offices, with all modern conveniences. [illegible] 830-831 UNION OIL BLDG. [illegible] Lotham.

TO LET — NEW BRICK WAREHOUSE, [illegible] square feet floor space on ground floor, [illegible] switch. 2032 BAY ST. [illegible] give lease. Broadway 1264. [illegible]

TO LET— Extra large desk space in fine lighted [illegible] with or without telephone service. [illegible] able. 1115 VAN NUYS BLDG.

Classified Liners.

TO LET— Stores, Offices, Business Sites.

TO LET— 619 S. SPRING ST. Office and desk space in the centrally located, well lighted and ventilated room now occupied by The Times Branch Office and Information Bureau. Particularly suitable for railroad or steamship offices. Apply THE TIMES-MIRROR COMPANY, BROADWAY AT FIRST ST. or 619 S. SPRING ST.

TO LET—FOR LEASE—WE WILL BUILD FOR YOU A MOVING PICTURE THEATER, FINEST CORNER IN THE CITY. NO OTHER THEATER WITHIN 9 BLOCKS. LARGE TERRITORY TO DRAW FROM. M. W. CONNOR. ROBERT MARSH & CO., 215-224 TRUST AND SAVINGS BLDG., SIXTH AND SPRING. 10175. MAIN 5045.

TO LET—GROUND FLOOR DESK SPACE. 619 SOUTH SPRING ST.

TO LET— Country and Suburban Homes.

TO LET—80 ACRES OF LAND IN BUCKEYE, ARIzona, partly in alfalfa, abundance of gravity irrigation water, 2 small houses. Will give lease for 3 years on cash rent basis. For description and conditions, see owner, A. SCHELLING, Buckeye, Arizona, or A. E. DUFUR, Burbank, Cal.

TO LET— Storage.

TO LET—COLYEAR'S NEW FIREPROOF CONcrete warehouse, finest in the West; furniture and household goods stored in separate locked concrete rooms, $1.50 per month and up. Large trunks, boxes, etc., 50c. Expert packers, moving and shipping at lowest rates. Call us up, Main 1117, Home F3171. Also nonfireproof storage at less rates. COLYEAR'S VAN AND STORAGE CO., Office with Colyear's Furniture Store, 509 S. Main st.

TO LET—DUNSTON'S MOTOR TRUCKS AND vans for moving furniture, pianos, safes and machinery to and from any part of city and country. Separately locked iron rooms for storing. 812, 814 and 816 LINDEN ST., near Ninth st. and Central ave. Main 173; F4678.

TO LET— Beach Property.

TO LET — FOR LEASE, APARTMENT-HOUSE, 12 apartments, 200 feet from the ocean; unobstructed view; large rooms and closets; light on all sides; house will be completed about June 20; modern in every respect. Address J. H. COMEFORD, 33 Fremont ave., Santa Monica, Cal.

TO LET—HOUSE FOUR AND TWELVE ROOMS, or will rent rooms. 205 PIER AVE., Hermosa Beach.

FOR SALE— Houses.

FOR SALE— $300 cash. $2875. $300 cash. It's keen, it's cozy, it's dainty, is this elegant little 5-room bungalow; its bath and bedrooms are finished in enamel; its spacious living and dining rooms in mission; cabinet kitchen is a winner; not to mention the pretty electric fixtures; bookcases, buffet, gas heater, screens, shades. It will be a pleasure to show this place to you. GEO. HOFFMAN, Main 2566.

FOR SALE—BUNGALOWS ON 60TH ST. On July 1, 1912, there was only one house on 60th st., between Hoover and Figueroa; now there are 36 buildings, either completed or in course of construction; it is one of the finest streets in the southwest; we offer 5 or 6 of these houses at from $2800 to $3250, cash payments $100 to $300 and monthly installments $25 to $35 month. We have many other installment places in other parts of the city. MATTHEWS & MATTHEWS. 320 Douglas Bldg.

FOR SALE— New 7-room bungalow, West 46th street, built by day labor, every new built-in feature, 50-foot lot, garage. Price $4500. Terms. Auto will take you. See J. O. Troop, with SWANK & LETTON, F3694. 339 S. Hill. Main 3624.

FOR SALE—BUNGALOW, IN SOUTHWEST. 6-room house on south side of 60th st., between Figueroa and Hoover sts., lot 40x136, fine garage in rear, price reduced to $2800, but must have $250 to $300 cash, balance monthly installments; we have some 10 or 12 other houses on same street; which we can sell at $3000 to $3250; $150 cash and up, balance $12.50 monthly, and interest. MATTHEWS & MATTHEWS. 320 Douglas Bldg.

FOR SALE—HAVING NO USE FOR IT, I OFFER my comfortable home, 124 E. Ave. 56, at sacrifice, 5 rooms below, mammoth sleeping porch and dressing-room above; nicely improved lot, 50x200; big trees, best climate; prettiest location; pleasantest neighborhood in city, $4000 takes it. Call except Sunday, Garvanza, South Pasadena or Annandale car to Ave. 56.

FOR SALE—MAKE ME AN OFFER. I HAVE ONE of the handsomest, modern 8-room houses in the Southland; on a 75-foot corner, oak, fruit and ornamental trees; lawns, roses, shrubs, hardwood floors, built-in buffet, library, cabinet kitchen, linen closets, every modern convenience; it is cheap at $7500, but I am going to sell it for the best offer; half cash, balance 7 per cent. Make an appointment. Go see it. Make me an offer. Address N, box 316, TIMES BRANCH OFFICE.

FOR SALE—BY OWNER AND BUILDER, 6-ROOM bungalow with garage, just completed, in built-up district; modern in every respect; art stone mantel, hardwood floors, etc. It must be seen to be appreciated. A bargain at half cash for $300 down and $30 per month; situated at 600 W. 43RD ST., between Figueroa and Hoover st. Take Grand ave car. Phone South 7833.

FOR SALE — BY OWNER, IN WEST PART OF city, a new, modern, 7-room bungalow on high ground, in restricted district. Hardwood floors throughout; disappearing bed in den; artistic decorations and electric light fixtures; will make terms to suit, or take good building lot in trade. Phone WEST 2420 for particulars.

FOR SALE—NEW BUNGALOW, JUST COMPLETED, on Harvard boulevard, near Manual Arts High School and Dalton avenue car line. Seven rooms, including breakfast room and sleeping porch. Oak floors, every built-in convenience. Attractive exterior. The greatest snap in the Southwest. Only $300 cash, balance $30 per month, including interest. See MR. JANSEN, 215 Union Oil Bldg.

FOR SALE — ELEGANT 10-ROOM RESIDENCE IN fashionable residence district, Burlington ave.; south; modern, up to date; well furnished; owner will raise some money. $5000 will handle this. Look this up. See Mr. Taylor, with CHARTER OAK INVESTMENT CO., A1574. 907-909 Trust and Sav. Bldg. Main 7251.

FOR SALE—OR EXCHANGE—HANDSOME 7-ROOM bungalow, including large den and beautiful Dutch breakfast-room, southwest, contains all built-in effects, artistic decorations, fine fixtures, hardwood floors throughout, all large rooms, lawn front and rear, garage, cement floor, sewer. Will sell on terms to suit or exchange for good lot. Equity bargain. Worth investigating. Mortgage [illegible] WEST 2216; HOME 72381.

FOR SALE—BEAUTIFUL 4, 5 AND 6-ROOM BUNgalows in the model industrial city of Torrance, on terms of 1 per cent. cash and 1 per cent. monthly. These are positively the best terms offered by any one anywhere. See MR. DAGGETT, with Thomas D. Campbell & Co., at 625 S. Hill st., Los Angeles.

FOR SALE—HOUSE NO. 5036 LINCOLN AVE., BEtween Ave. 50 and 51, just one block south of the line of the York Blvd. car line, and near new location of Occidental College. Price $2750. From satisfactory party we will accept $25 cash payment and $25 monthly. We will allow liberal discount for larger cash payment. Would accept clear lot as first payment. MATTHEWS & MATTHEWS, 320 Douglas Bldg.

FOR SALE— PICO HEIGHTS BARGAIN. The southeast corner of Twelfth and Irolo sts., improved with modern five-room cottage renting for $25 a month, net; only $2250 to handle. THE G. H. A. GOODWIN COMPANY, 302-3 Central Bldg., 6th and Main. F3150; Main 7859.

FOR SALE—SEE THIS HOUSE. BRAND NEW, 8 rooms, 2-story, modern. Garage, lawn. 2001 [illegible] View street. Use Washington-Rimpau car to [illegible], walk half-block south. Price $6750; equity $2125; balance easy. Some money and lots or securities, or good building stock takes equity. KLINGENBERG, owner, 916 L. A. Investment Bldg. Main 845. F2541.

FOR SALE — MY MODERN 7-ROOM HOUSE. Must sell. Will accept any reasonable terms. [illegible] bedrooms, hardwood floors, furnace, basement, garage. Price $4750; present mortgage $3000 at [illegible] North Wilshire district. PHONE [illegible]

FOR SALE—FIVE-ROOM BUNGALOW, ALL IMprovements; chicken yard for 500 pullets; alfalfa enough to feed poultry, 16 fruit trees, lawn, flowers; must sell immediately. Owner to leave city. 1730 RICHARD ST. East First car to Gage.

FOR SALE—MODERN, ARTISTIC CHALET, SEVEN rooms, bath, basement, furnace, hardwood floors, beautiful paper, living room, den, dining room, breakfast room, kitchen, 2 bedrooms, bath; ½ block from Griffin ave. car, Montecito Park; 15 minutes from postoffice. Phone mornings, 39587.

FOR SALE—ARTISTIC BUNGALOWS; BUY FROM the builder, with the reputation for high class work, located at 919, 1352, 1834, 1569 W. 49th st. Hardwood floors throughout. Walls artistically decorated with hand painted tapestry. French doors, sleeping porch, large cement veranda, basement, furnace, garage.

FOR SALE—THIS BUNGALOW CAN BE BOUGHT for $6000, though it is worth much more. Six beautiful rooms, hardwood floors throughout. [illegible] Heights. Phone A2845; Main 598, between 9 and 6 p.m.

FOR SALE—NEW 6-ROOM BUNGALOW, $3200. $100 down, balance for cash, near Arlington and West Adams. See P. J. LEAVER CO., 817 Higgins Bldg. Main 8988. 60304.

FOR SALE—SNAP; WHAT HAVE YOU TO OFFER as part payment, balance terms, for my bungalow on southeast corner Budlong, 49th, near park; near Manual Arts School? OWNER, F5888.

FOR SALE—COTTAGE IN NORTHWEST, SIX rooms, bath, gas, electricity. Street work and cement. Some fruit trees and flowers. Terms. J. THOMAS, 722 W. 3rd st. Broadway 36.

FOR SALE—$2800, NEW SIX-ROOM BUNGALOW, southwest, worth more but need the money. COFFEE, owner. F4417; Main 7537.

FOR SALE—OR EXCHANGE—ON HARVARD BLVD., Pico Heights, 2-story, 8-room house on fine corner lot; easy terms or trade; cheap. PHONE 52289.

Classified Liners.

TO LET— Stores, Offices, Business Sites.

TO LET—
619 S. SPRING ST.
Office and desk space in the centrally located, well lighted and ventilated room now occupied by The Times Branch Office and Information Bureau. Particularly suitable for railroad or steamship offices.
Apply
THE TIMES-MIRROR COMPANY,
BROADWAY AT FIRST ST.
or
619 S. SPRING ST.

TO LET—FOR LEASE—WE WILL BUILD FOR YOU A MOVING PICTURE THEATER, FINEST CORNER IN THE CITY. NO OTHER THEATER WITHIN 9 BLOCKS. LARGE TERRITORY TO DRAW FROM.
M. W. CONNOR,
ROBERT MARSH & CO.,
215-224 TRUST AND SAVINGS BLDG.,
SIXTH AND SPRING.
10175. MAIN 5045.

TO LET—GROUND FLOOR DESK SPACE. 619 SOUTH SPRING ST.

TO LET— Country and Suburban Homes.

TO LET—[illegible] ACRES OF LAND IN BUCKEYE, ARIZ., [illegible] abundance of gravity water, 3 small houses. Will give lease [illegible] on cash rent basis. For description [illegible] owner, A. SCHELLING, Buckeye, Ariz., or A. E. DUFUR, Burbank, Cal.

TO LET— Storage.

TO LET—OLIVER'S NEW FIREPROOF CONCRETE warehouse, finest in the West; furniture and goods stored in separate locked concrete rooms, [illegible] per month and up. Large trunks, [illegible]. Expert packers, moving and [illegible] at lowest rates. Main 1117, Home F8171. Also [illegible].
OLIVER'S VAN AND STORAGE CO.,
[illegible] with Oliver's Furniture Store,
[illegible] S. Main st.

TO LET—JOHNSTON'S MOTOR TRUCKS AND [illegible] for moving furniture, pianos, safes and machinery to and from any part of city and country. [illegible] locked iron rooms for storing. 812 [illegible] LINDEN ST., near Ninth st. and [illegible]. Main 173; F6078.

TO LET— Beach Property.

TO LET — FOR LEASE, APARTMENT-HOUSE, 12 [illegible], 200 feet from the ocean; unobstructed view; large rooms and closets; light on all sides; will be completed about June 20; modern in every respect. Address J. H. COMEFORD, 33 Fremont ave., Santa Monica, Cal.

TO LET—NEW FOUR AND TWELVE ROOMS, [illegible] 205 PIER AVE., Hermosa [illegible].

FOR SALE— Houses.

FOR SALE—
[illegible] cash. $2375. $300 cash.
It's low, it's cosy, it's dainty, is this elegant [illegible]-room bungalow; its bath and bedrooms are [illegible]; its spacious living and dining room is a [illegible]; cabinet kitchen is a winner; [illegible] the pretty electric fixtures; bookcases, gas heater, screens, shades. It will be a pleasure to show this place to you. GEO. [illegible], Main [illegible].

FOR SALE—BUNGALOWS ON 60TH ST.
On July 1, 1912, there was only one house on [illegible] st., between Hoover and Figueroa; now there are [illegible] either completed or in course of [illegible]; it is one of the finest streets in the [illegible]; we offer 5 or 6 of these houses at from [illegible] to [illegible], cash payments, $100 to $500 and [illegible]; $25 to $35 month. We have [illegible] places in other parts of [illegible]. MATTHEWS & MATTHEWS, 329 Douglas Bldg.

FOR SALE—
[illegible]-room bungalow, West 48th street, built [illegible], every new built-in feature, 50-foot lot, [illegible]. Price [illegible]. Terms. Auto will take [illegible].
See J. G. Troop,
with SWANK & LETTON,
[illegible] 339 S. Hill. Main 3624.

FOR SALE—BUNGALOW, IN SOUTHWEST.
[illegible] on south side of 60th st., between Figueroa and Hoover sts., lot 40x136, fine garage in [illegible] to $2800, but must have $250 [illegible] cash, balance monthly installments; we [illegible] 11 other houses on same street; [illegible] at $2000 to $2250; $150 cash [illegible] $12.50 monthly, and interest. MATTHEWS & MATTHEWS, 329 Douglas Bldg.

FOR SALE—HAVING NO USE FOR IT, I OFFER [illegible] home, 124 E. Ave. 56, at sacrifice [illegible] sleeping porch and [illegible]; nicely improved lot, 50x[illegible]; [illegible] climate; prettiest location; pleasantest [illegible] in city. [illegible] takes it. Call except [illegible], South Pasadena or Annandale car [illegible].

FOR SALE—MAKE ME AN OFFER. I HAVE ONE [illegible], modern 8-room houses in the [illegible]; on a [illegible] corner, oak, fruit and ornamental trees; lawn, [illegible] rooms, shrubs, hardwood [illegible] built-in buffet, library, cabinet kitchen, linen [illegible], every modern convenience; it is cheap at [illegible], but I am going to sell it for the best [illegible] cash, balance 7 per cent. Make an appointment to see it. Make me an offer. Address [illegible], box 210, TIMES BRANCH OFFICE.

FOR SALE—BY OWNER AND BUILDER, 6-ROOM [illegible] with garage, just completed, in built-[illegible]; modern in every respect; art stone [illegible], hardwood floors, etc. It must be seen to be appreciated. A bargain at half cash for $3800 [illegible] per month; situated at 600 W. [illegible] st., between Figueroa and Hoover st. Take [illegible] car. Phone South 7383.

FOR SALE — BY OWNER, IN WEST PART OF [illegible], new, modern, 7-room bungalow on high [illegible], in restricted district. Hardwood floors [illegible]; disappearing bed in den; artistic decorations and electric light fixtures; will make terms [illegible] or take good building lot in trade. Phone [illegible] for particulars.

FOR SALE—NEW BUNGALOW, JUST COMPLETED, [illegible] boulevard, near Manual Arts High School [illegible] avenue car line. Seven rooms, [illegible] breakfast room and sleeping porch. Oak [illegible], every built-in convenience. Attractive [illegible]. The greatest snap in the Southwest. Only [illegible] cash, balance [illegible] per month, including interest. [illegible] for MR. JANSEN, 215 Union Oil Bldg.

FOR SALE—ELEGANT 10-ROOM RESIDENCE IN [illegible] district, Burlington ave., [illegible] up to date; well furnished; owner [illegible]; $8000 will handle this.
See Mr. Taylor, with
CHARTER OAK INVESTMENT CO.,
[illegible] Trust and Sav. Bldg. Main 7251.

FOR SALE—OR EXCHANGE—HANDSOME 7-ROOM [illegible], including large den and beautiful [illegible], southwest, contains all built-in [illegible], fine fixtures, hardwood floors throughout, all large rooms, lawn front [illegible], cement floor, sewer. Will sell [illegible] or exchange for good lot. [illegible]. Worth investigating. Mortgage [illegible].

FOR SALE—BEAUTIFUL 4, 5 AND 6-ROOM BUNGALOWS in the model industrial city of Torrance, [illegible] 1 per cent. cash and 1 per cent. [illegible]. These are positively the best terms [illegible]. See MR. DAGGETT, [illegible] D. Campbell & Co., at 625 S. Hill st.

FOR SALE—[illegible] 3000 LINCOLN AVE., [illegible] one block south of the [illegible] car line, and near new [illegible]. Price $2750. From [illegible] $25 cash payment and [illegible]. We will allow liberal discount [illegible]; would accept clear lot as [illegible]. MATTHEWS & MATTHEWS, 329 [illegible].

[illegible] HEIGHTS BARGAIN.
[illegible] corner of Twelfth and Irolo sts., [illegible] modern [illegible]-room cottage, renting for [illegible]; only $2500 to handle.
[illegible] GOODWIN COMPANY,
[illegible] Bldg., 6th and Main.
[illegible]; Main 7858.

FOR SALE—[illegible] HOUSE, BRAND NEW, 8 [illegible]. Garage, lawn. 2001 [illegible]. Take Washington-Rimpau car to [illegible], walk half-block south. Price $6750; [illegible] balance easy. Some money and lots [illegible] or good building stock taken equity. [illegible], 916 L. A. Investment Bldg.

FOR SALE—[illegible] MODERN 7-ROOM HOUSE. [illegible] will accept any reasonable terms. [illegible] floors, furnace, basement, [illegible] mortgage $3000 at [illegible] Wilshire district. PHONE [illegible].

FOR SALE—[illegible]-ROOM BUNGALOW, ALL IMPROVEMENTS [illegible] for 600 pullets; [illegible], 16 fruit trees, lawn, [illegible]. Owner to leave city. [illegible] ST. East First car to Gage.

FOR SALE—ARTISTIC CHALET, SEVEN [illegible], furnace, hardwood floors, [illegible], den, dining room, [illegible], 2 bedrooms, bath; [illegible].

FOR SALE— Houses.

FOR SALE—
FOR SALE—BY OWNER.
WILSHIRE DISTRICT.
$1000 OR MORE CASH AS MAY SUIT PURCHASER, BALANCE EASY TERMS. BUILT BY DAY LABOR, UNDER THE DIRECTION OF ONE OF LOS ANGELES' BEST ARCHITECTS. HENCE MATERIAL AND WORKMANSHIP GUARANTEED TO BE FIRST-CLASS.
New two-story house, having large living-room, library, dining-room, breakfast-room, kitchen, screened porch; four large bedrooms, and sleeping porch; all built-in features of latest design, including bookcases, buffets and kitchen cabinet; strictly modern and up to date, hardwood floors throughout, all doors 2-panel birch; two large porches, having concrete floor and steps.
EAST FRONT LOT, 60x170; WITH GARAGE, IN ONE OF THE BEST NEIGHBORHOODS OF HOME OWNERS IN THIS EXCLUSIVE RESIDENTIAL DISTRICT. NEAR CARS AND COMMANDING MAGNIFICENT MOUNTAIN VIEW, BEING
125 NORTON AVE. BET. FIRST AND SECOND.
Open for inspection 2 to 5:30p.m. daily. Get off Melrose ave. car at Norton, then walk north.
IF YOU WANT AN IDEAL WILSHIRE HOME AT A POSITIVE BARGAIN, AND ON TERMS MAKING IT AS EASY TO OWN THE SAME AS TO PAY RENT, SEE THE ABOVE BETWEEN THE HOURS NAMED.

FOR SALE—
BUNGALOWS.
5 ROOMS WITH
PULLMAN BREAKFAST NOOKS.
THESE BUNGALOWS ARE COMPLETE, INCLUDING LARGE OUTSIDE CHIMNEY, ORNAMENTAL STONE AND BRICK PORCH WORK, CEMENT PORCHES AND WALKS, FIREPLACE, HARDWOOD FLOORS, SEATS, BOOKCASES, WRITING DESK, BUFFET, KITCHEN CABINET, COOLER, LINEN CLOSET, MEDICINE CABINET, PLASTONE DRAINBOARDS, LINOLEUM ON KITCHEN AND BATHROOM FLOORS, HIGH GRADE PLUMBING, HOT AND COLD WATER, SHADES, ELECTRIC FIXTURES, LOT SUBSTANTIALLY FENCED, CLOTHES LINES—IN FACT, EVERYTHING READY TO MOVE IN.
EVERYTHING DONE BY DAY'S LABOR.
STREET AND SEWER WORK ALL IN AND PAID FOR.
PRICE $3350.
TERMS LIKE RENT.
ON EAST 52ND PLACE, CORNER OF SOUTH PARK AVENUE. TAKE SAN PEDRO ST. CAR ON MAIN ST., GET OFF AT 52ND PLACE.
OFFICE ON TRACT NO. 703.
OPEN ALL DAY, EVERY DAY.
PHONE MAIN 1462.

FOR SALE—
"BUNGALOW PERFECTION."
SEVEN LARGE ROOMS.
$300 CASH.
Harvard Blvd., Southwest. Close in.
Honestly built, attractive and artistic exterior; all rooms large, light and cheery; 2 bedrooms; sleeping porch, breakfast-room, cabinet kitchen, large closets, every modern built-in convenience, strictly up to date and complete in every detail; a delightful little home in the most desirable location in the city; $4000; $35 per month, including interest.
OTHERS—5, 6 and 7 rooms, La Salle, Harvard, Hobart and Western (near 41st st.) $3600 and up; very easy terms.
SPECIAL OFFER.
We have a strictly modern 7-room new bungalow on WESTERN ave., which we offer COMPLETELY FURNISHED, on terms of $350 cash and $40 per month. Price $4250; never before has such an opportunity been offered the home buyer. You must act quickly if you want this. These homes are located in the very cream of the close-in southwest, 3 car lines; near Manual Arts High School; grammar schools, and in the midst of a section completely built up with fine homes.
Make appointment to see them now—don't delay. Take University car marked "Dalton," get off at 42nd place, walk one block west. Agent on tract every day, including Sunday.
See MR. JANSEN,
COMMONWEALTH HOME BUILDERS,
212 Union Oil Bldg., Seventh and Spring sts.

FOR SALE—
SUBURBAN BUNGALOW
IN
BEAUTIFUL GLENDALE,
Los Angeles' most beautiful suburb.
ONLY $350 CASH.
Large lot (75x140,) seven rooms, including den, breakfast room and two bedrooms. Every modern built-in convenience; handsomely decorated. Modern to the last degree. Lawn, fence, pergola, chicken corrals, etc. Brand new and positively a bargain. $4250. Payment $35 per month, including interest.
We have others—5, 6, 7 rooms, strictly modern and priced as low as $3300; $150 cash, $30 per month. Will sell any of these completely furnished on easy terms.
No other suburb offers so many advantages to the home buyer as Glendale. High, healthful, best of car service, 25 minutes from the city. Cars every 15 minutes, fare 15 cents round trip.
Let us show you these delightful homes.
See MR. JANSEN,
COMMONWEALTH HOME BUILDERS,
212 Union Oil Bldg.,
Seventh and Spring sts.

FOR SALE—DANDY LARGE SIX-ROOM BUNGALOW ON AN EXCELLENT STREET, LAWN, BEAUTIFUL WIDE PARKINGS, HARDWOOD FLOORS IN ALL MAIN ROOMS. ELEGANT LIGHTING FIXTURES. LARGE CEMENT PORCH ACROSS FRONT OF HOUSE. ELEGANT AND LARGE LIVING-ROOM, MASSIVE FIREPLACE, MAGNIFICENT MANTEL. ATTRACTIVE DINING-ROOM WITH BEAUTIFUL LARGE BUFFET AND EXQUISITE DECORATIONS. KITCHEN THAT IS A GEM IN ITSELF, SCREEN PORCH, LARGE AND CONVENIENT LAUNDRY TRAYS, ETC. TWO DELIGHTFUL LIGHT AND AIRY BEDROOMS, (EXTRA LARGE CLOSETS) AND VERY CONVENIENT TO PERFECT BATH. ALL THE LATEST FIXTURES, ETC. PRICE ONLY $3750. TERMS $250 CASH, BALANCE $30 MONTHLY INCLUDING INTEREST. THIS BEAUTIFUL HOME IS ONLY ONE BLOCK FROM UNIVERSITY 39TH ST. CAR LINE AND IS POSITIVELY THE BIGGEST SNAP IN THE MARKET TODAY. IF YOU ARE INTERESTED IN BUYING A HOME, SEE THIS RIGHT AWAY. GO OUT TODAY. TAKE UNIVERSITY-39TH ST. CAR. GET OFF AT NORTHWEST CORNER OF 39TH AND WESTERN AVE. GET KEY AT 3885 WESTERN AVE. OR PHONE
ROBERT MARSH & CO.,
215-224 Trust & Savings Bldg.,
Sixth and Spring sts.
10175. Main 5045.

FOR SALE—
PRICES SMASHED
TERMS SLAUGHTERED.
FIFTEEN 6-ROOM BUNGALOWS.
All built by day labor, beautiful finish, fine selected woodwork; oak floors in every room and closet. Fine plumbing including pedestal washstand and two wash trays. Every room papered, 50 foot lot.
We have been authorized to cut prices, to cut terms, and place these houses on the market at once. They are in the best part of the West Adams street district.
If you want an investment house to rent to show you better than 10 or 12 per cent. return; if you want a house in which the prices and terms have been slaughtered, you had better see this property. There are only 15 houses, and at least 5 of them are going to be sold during the coming week regardless of what happens.
We have been authorized by the owners to accept some very small payments from responsible people.
Telephone 10685, or Main 6661, or take the West Jefferson street car and get off at Arlington and Jefferson. We have a branch office on the northeast corner.
THE MISSES HOLLOWAY & DICKSON.

FOR SALE—
CORNER NEAR JEFFERSON AND FIGUEROA.
6-ROOM HOUSE, ONLY $3000.
50x130, corner, one block from Jefferson and Figueroa sts.; good 6-room house, porcelain plumbing, fireplace, etc.; house has rental value of $20 monthly; lot alone worth $3500; flats near by which cost $5500 rent for $110 a month.
FLOWER ST., NEAR 37TH.
5-ROOM HOUSE, PAVED STREET, $2100.
5-room and bath, plastered house; lot alone worth $2100. Owner compelled to sell.
SEE C. C. KOEHLER, WITH
W. I. HOLLINGSWORTH & CO.,
Main 6760. 609 S. Hill st. Home 10777.

FOR SALE—
Gentleman from Mississippi will accept any reasonable offer, regardless of his loss, for elegant 10-room house, choicest of Wilshire section on Harvard Blvd., between 5th and 6th. Bank appraisement of $14,000. What will you give on any reasonable terms?
F. C. SHELBY, 1115 Van Nuys Bldg. 10801, Main 5742.

FOR SALE—6-ROOM, NEW, MODERN BUNGALOW, hardwood floors, all built-in effects, workmanship first-class in every particular, art stone mantel, beautiful street; all high-class houses in same block. We invite you out to see this beautiful home. $3800, $250 down, $30 per month. HENSLEY REALTY CO., 5830 Moneta ave.

FOR SALE— Houses.

FOR SALE—
WE CAN POSITIVELY GIVE YOU ONE OF THE BEST SNAPS IN A BUNGALOW TO BE HAD, LOCATED IN THE NEW VERMONT SQUARE; SEWERS, STREETS PAVED, EXCELLENT CAR SERVICE, AND ALL KNOWN MODERN CONVENIENCES. A DANDY SIX-ROOM BUNGALOW; EXTRA LARGE BEAUTIFUL LIVING-ROOM WITH A MASSIVE AND EXCLUSIVE DESIGN FIREPLACE, COZY SEATS BUILT ON EITHER SIDE; IMPORTED DECORATIONS AND SOLID FIXTURES OF THE LATEST DESIGN; FINE LARGE WINDOW IN FRONT AND SIDES; LARGE, ATTRACTIVE DINING-ROOM WITH BUILT-IN BUFFET AND SERVING TABLE, FRENCH DOORS LEADING ON TO A SIDE CEMENT PERGOLA, ALSO DOOR TO DAINTY BREAKFAST ROOM WITH PLENTY OF WINDOWS, PRETTY BUILT-IN CHINA CLOSET, ETC., AND SO CONVENIENT TO KITCHEN, WHICH IS IN ITSELF ABOUT THE MOST COMPLETE AND UP-TO-DATE AFFAIR YET. COZY DEN WITH SLIDING DOOR AND BUILT-IN HOLMES DISAPPEARING BED, DANDY WRITING DESK AND BOOKCASES, LINEN CLOSETS, ETC. TWO LARGE AND BEAUTIFULLY DECORATED BEDROOMS, WITH EXTRA LARGE CLOSETS; THE MAIN BEDROOM HAS A DANDY BUILT-IN DRESSER WITH VERY LARGE MIRROR, SIDE LIGHTS, ETC., CONVENIENTLY ARRANGED BATH, LINOLEUM ON FLOOR, AND ALL FIXTURES OF THE LATEST DESIGNS, FROSTED WINDOW LIGHTS, ADJUSTABLE ELECTRICAL FIXTURES, ETC. JUST A WORD ABOUT THIS MOST INTERESTING KITCHEN—EVERY KNOWN CONVENIENCE, SUCH AS FLOUR BINS, SPICE DRAWERS, HOOD FOR STOVE, CUPBOARDS, WOODSTONE DRAINBOARD, ETC.; EXCELLENT, LARGE SCREEN PORCH WITH LAUNDRY TRAYS; GARAGE, FINE LARGE LOT, ALL FENCED, CEMENT WALK TO BACK DOOR. THE OWNER OF THIS BEAUTIFUL HOME HAS PLACED HIS BUSINESS IN OUR HANDS, AND WANTS TO SELL. YOU NEED NOT LOOK FARTHER IF YOU WANT A BUNGALOW, AS YOU CERTAINLY WILL FALL IN LOVE WITH THIS PLACE, AND THE PRICE IS ONLY $3600. TERMS $350 CASH, BALANCE LIKE RENT, 30 MONTHLY. DO NOT DELAY AS THIS HOUSE WILL SELL QUICKLY THIS WEEK. GO OUT TODAY. TAKE UNIVERSITY 39TH ST. CAR, GET OFF AT WESTERN AVE., GET KEY AT (BRANCH OFFICE) 3885 WESTERN AVE., OR PHONE 10175; MAIN 5045 FOR APPOINTMENT. ROBERT MARSH & CO., 215-224 TRUST AND SAVINGS BLDG., SIXTH AND SPRING STS. 10175; MAIN 5045.

FOR SALE—
THESE BUNGALOWS
WILL PLEASE YOU.
ALSO PRICE AND TERMS.
$100 CASH.
Within reach of all. Five and six rooms. Not cheaply constructed, but well built from foundation to roof. Modern in every particular. Hardwood floors, cabinet kitchens, every built-in convenience. Cement porches and walks, lawn, fence, etc.
$2500 to $3000.
$100 CASH—$25 PER MONTH
(Including Interest.)
NOTE SPECIAL OFFER
COMPLETELY FURNISHED.
If you have no furniture we will furnish any of these bungalows completely, all ready to move into, and turn over to you the house, lot and furniture upon the payment of $200 CASH, balance $30 per month, including interest. CAN YOU BEAT THIS?
Remember, these houses are absolutely high class; they are located in "Gotham Park," the finest improved residence tract in the southern section of the city, on Harbor boulevard (Main street) now being paved. Oiled streets, wide parkways, shade trees, water, gas, electricity, 5-cent yellow car lines; 30 minutes from downtown. A most delightful place to live.
LET US SHOW YOU—YOU WILL NOT BE DISAPPOINTED.
Take Homeward car on Spring street, get off at Manchester and walk one block east. Agent on tract every day, including Sunday.
See C. E. JANSEN,
COMMONWEALTH HOME BUILDERS,
212 Union Oil Bldg., Seventh and Spring streets.

FOR SALE—
TWO REAL SNAPS.
$3300.
A 5-room modern bungalow, large rooms. Two cement porches, etc.
$3700
For a 6-room bungalow, complete in every respect. Lot 50x130.
Lawn and flowers all in both places. Both of these homes are near Manual Arts School in highly restricted district. One on Walton ave. and one on W. 41st Place. Two blocks from three car lines. Very easy terms can be made.
VAIL & HARRIS,
505 Story Bldg.
Phone F5020.

FOR SALE—
$3500—$300 CASH—$30 MONTHLY.
Artistic 5-room bungalow on Harvard Blvd., built for convenience and comfort; rooms all light and airy, open sleeping room, lawn and flowers started, east front.
$3850—$300 CASH—$30 MONTHLY.
Beautiful new 6-room bungalow on Hobart Blvd., east front, breakfast room, den with bed, all conveniences, garage.
$3900—$300 CASH—$30 MONTHLY.
Practical 6-room bungalow on Hobart Blvd. East front, 2 bedrooms and den with bed, garage. These bungalows have satin-finished woodwork in the beautiful lighter shades, with harmonious and refined effects throughout, in mantels, fixtures, decorations, etc., to please those of culture. Only one block from car. 'Twill pay you to see them. Cheaper than rent. Phone OWNER, Vermont 3007.

FOR SALE—
WILSHIRE HOME. MUST BE SOLD.
2-STORY, 8 LARGE ROOMS.
$5750—$750 CASH. BUYS $7000 HOME.
Owner has left the city and has placed a bargain figure on this beautiful Swiss chalet; situated on a fine high lot, 52x170, in the choicest part of the north Wilshire section, half block from car; living-room and dining-room beautifully decorated, extend across the entire front of house, affording a very striking effect; paneled dining-room with its handsome buffet is especially attractive; four spacious sunny bedchambers upstairs, as well as sleeping porch and upper flower balcony; the lighting fixtures are very elaborate; oak floors in every room and also oak stairs; large cement cellar with furnace and heater installed. There is a beautiful rose garden, with roses of all varieties as well as a fine lawn and flower garden. The greatest snap ever offered.
"It Pays to See Us."
EDWARDS & WILDEY COMPANY.
Main 9307. 515 Black Bldg. 4th & Hill. 10767.

FOR SALE—BARGAIN—
FINE NEW HOME.
332 S. HOBART BLVD.
Best part of Wilshire; paved streets, high ground, big 60-ft. lot, ½ block from Western ave. car; nine rooms, mahogany finish; 2 baths; hand decorations and best oak floors throughout; this home is different and original in many respects, and cannot fail to please the most critical. Take a pleasant ride and enjoy seeing this very pretty house. Call us up for terms and price.
OPEN FOR INSPECTION TODAY.
O. C. WILCOX,
West 4198. Owner and Builder. West 5352.

FOR SALE—
I WANT YOU
to impress this indelibly on your mind, that this is the best buy in Los Angeles. 5 large and airy rooms, oak floors in living and dining-room, and the latest built-in features. The kitchen is a dream. Big cement porch, massive columns. It's equal to a $3500 house. I am going to sell it to you this week at $2950—$150 cash, and $26.50 per month, including interest. Do you realize what a snap this is? If you do, call up
OWNER, MAIN 6661.

FOR SALE—
NEW ONLY $3250. SIX-ROOM
WILSHIRE BUNGALOW
HIGH GROUND, EAST FRONT.
It is well built and finely furnished, lot 50-foot front with terrace, two bedrooms and built-in brass bed in breakfast room, cabinet kitchen, living and dining rooms across front, full width cement porch, bath and screen porch that will please you. Easy terms. We will take you with our AUTO to see this.
Mr. Merrell,
House and Lot Department,
COYLE INVESTMENT CO.,
Main 2494. 314 West Seventh. A3396.

FOR SALE—
AT 2224 CRENSHAW BLVD.
Beautiful new 9-room 2-story modern home, nicely finished and conveniently arranged, everything that is desired in a home is in this place, large rooms, hardwood floors throughout, built-in refrigerator, tile baths and shower; ladies' dressing-rooms with mirrors full length, etc.; large garage; lot 51x160.
This place is worth $9250, but for immediate sale come and see me and make me an offer.
Owner, C. A. WATKINS,
624 Van Nuys Bldg.
Main 5250. 60588.

FOR SALE—
SMALL UP-TO-DATE BUNGALOWS.
Four rooms each, with all built-in features, including disappearing beds. In restricted district, highly improved and built-up with first-class homes. High altitude, perfect drainage. Magnificent mountain and valley view. Located in city limits on San Fernando boulevard, two miles south of Tropico and two miles southwest of new Occidental College, on 5-cent car line. Values in this district increasing rapidly.
Prices $2500 and $2600.
$100 CASH, $20 MONTHLY.
F. H. SMITH, 211 Van Nuys Bldg. A2000. B'way 3092.

FOR SALE— NEW WILSHIRE.
STUCCO, TILE ROOF, 2-STORY,
8-ROOM HOME, EVERY MODERN APPOINTMENT.
$9500.
Hardwood floors throughout; lot 60x125; with fine garage, high, on fine street, beautiful reception hall, living-room has pitched ceiling.
Call us up and we will be pleased to show you this beautiful home.
MR. MERRILL,
House and Lot Department,
COYLE INVESTMENT CO.,
Main 2494. 314 W. Seventh st. A3396.

FOR SALE—
ONLY 8 MINUTES FROM FIRST AND MAIN.
New Bungalow, $1975, $100 Cash.
Just finished, white enamel bath and kitchen; buffet, high ground, 5c fare; lot fenced, gas, electricity, city water, shades, screens, don't pay rent, get a car on Main st., go north to Covina Junction, get off, go east two blocks to corner of Marengo ave. and Story st., house right there, or see owner.
H. F. RUDELL,
California Realty Corporation,
G. E. Farish, Pres.
60268. 353 S. Hill st. W. 2888.

FOR SALE—A BEAUTIFUL MODERN HOME OF 8 rooms, furnished or unfurnished, must be sold. Phone owner, VERMONT 2812.

FOR SALE— Houses.

FOR SALE—
WILSHIRE DISTRICT.
BY OWNER.
ONLY 2 SHORT BLOCKS SOUTH OF WILSHIRE BOULEVARD, AND VERY BEST LOCATION, BEING 816 ST. ANDREWS PLACE.
New two-story white stucco house, red tile roof, description of which is as follows:
FIRST-FLOOR: Receptian hall, large living-room, dining-room, serving-room, breakfast-room, kitchen and screened porch.
SECOND FLOOR: 3 large bedrooms, sleeping porch, hall, bath, etc., and large linen closets.
ADDITIONAL: All built-in features of very latest design, hardwood floors throughout, furnace, automatic hot water heater; large porch with concrete floor and steps. Fine level lot, 60 feet front, with garage.
FOR VERY MUCH LESS THAN OTHER PROPERTY OF EQUAL VALUE IN THIS VERY DESIRABLE PART OF THIS EXCLUSIVE RESIDENTIAL DISTRICT. $1000 OR MORE CASH, BALANCE VERY EASY TERMS. HOUSE WILL BE OPEN TO THOSE DESIRING TO SEE IT FROM 2:30 TO 6:00 P.M. DAILY. W. B. HOLMES, ON THE PREMISES.

FOR SALE—
We have two nice bungalows, on 75th street, one block west of Moneta ave.
They are thoroughly up-to-date, modern, artistic, with built-in features, up-to-date.
The six-room bungalow, price $2800, $100 down and $25 per month.
The five-room bungalow, price $2650, $100 down and $22.50 per month.
As these are all we have left here, you had better hurry if you want one. Only three blocks from school. Five groceries within these blocks. A good neighborhood.
Lots 45x140, fenced.
See Mr. Giffen, Mgr. Home Department,
WESTERN BUILDING & INV. CO.,
Seventh and Spring.
Phone Home 60195. Main 1273.

FOR SALE—
AN ELEGANT AND VERY ARTISTIC BUNGALOW OF SIX LARGE ROOMS; ON A DANDY PAVED STREET, ALL IN AND PAID FOR, WIDE PARKINGS, TREES, ETC., LARGE CEMENT PORCH ACROSS FRONT OF HOUSE; EXQUISITE LIVING-ROOM, IMPORTED PAPER DECORATIONS, ELEGANT FIREPLACE AND HANDSOME MANTEL; A PERFECT GEM OF A DEN, LARGE AND WELL ARRANGED, WITH ITS DISAPPEARING HOLMES BED, FINE WINDOW SEAT, PRETTY BUILT-IN DESK, LARGE CLOSET; BEAUTIFUL AND ATTRACTIVE DINING-ROOM, WITH ARTISTIC AND LARGE BUFFET, FITTED WITH ART GLASS, ETC. LARGE BAY WINDOW. EXCELLENT ELECTRICAL FIXTURES; DAINTY JAP BREAKFAST ROOM WITH PRETTY BUILT-IN BUFFET. FINE KITCHEN WITH LINOLEUM ON FLOOR, HOOD FOR STOVE, COOLER, TANK, HEATER, CUPBOARDS; LARGE SCREEN PORCH, BROOM CLOSET, ETC. GOOD LINEN CLOSET IN HALL; DANDY, LARGE BEDROOMS, BEAUTIFULLY DECORATED; PERFECT BATH. PRICE ONLY $4000, TERMS $500, $30 MONTHLY. DO NOT OVERLOOK THIS GRAND OPPORTUNITY TO GET A REAL, GENUINE BARGAIN. ROBERT MARSH & CO., 215-224 TRUST & SAVINGS BLDG., SIXTH AND SPRING STS. 10175. MAIN 5045.

FOR SALE—
$300 DOWN.
I will sell to reliable party elegant 9-room Swiss chalet on fine corner near beautiful park and new Carnegie Library in Vermont Square.
Has large living-room with chapel ceiling, music-room and den, disappearing bed, unique breakfast-room, large stone porch, automatic heater, all piped for furnace. Extra toilet and lavatory upstairs, sanitary floor in bath.
Just been completed. Also good garage with cement drive. Only
$300 DOWN,
balance reasonable monthly payments to right party. See me at 4712 BUDLONG AVE., or Phone Vermont 1020. ADOLPH HITS.

FOR SALE—FOR LESS THAN COST, 129 AND 131 South Manhattan Place, two of the finest new bungalows in Wilshire district, containing 7 large light rooms, three bedrooms, French doors opening on porches, large closets, large living room finished in mahogany, bookcases, bricked in with fireplace, art glass doors, beamed ceilings, dining room buffet built in with art glass doors and windows, glass sliding doors, kitchen has built-in glass case cabinets; breakfast room has built-in sideboard; hall suitable for den; bathroom contains massive fixtures and cabinet work; extra toilet on screen porch, with two laundry tubs; finest of electric fixtures; decorations and hardwood floors throughout, large basement with furnace; red tile roof, cement walks and lawn in; electric lighted garage. Owner, N. P. CUMMINGS, on premises daily until 2 p.m. Call Wilshire 1741 morning and evening; during day 56714. Terms to suit.

FOR SALE — NEW SWISS BUNGALOW IN ONE of the most attractive sections of the city. Locality highly improved and carefully restricted, elevation 400 feet, but no mountain climbing necessary, 2 blocks from car, large lot commanding a continuous circle of mountain views, privilege of using private tennis court and children's playground, within one block. This bungalow has been built slowly and well, it has 6 rooms, 3 bedrooms, built-in ironing board and French hood in kitchen, French windows and doors in dining-room, Colonial pressed brick mantel, built-in desk bookcases, wall seats and buffet, craftsman woodwork, satin finished, electric lighting and all other fixtures of best quality and in good taste. All walls papered with high grade paper. Price $3650, $450 or more cash, $30 or more monthly, which includes principal, interest, fire insurance and taxes until entirely paid for. Not listed with any agents, as this price does not permit of any commissions being paid. Phone MR. SMITH, A2000 or Broadway 3092.

FOR SALE—FOOTHILL HOME, BEAUTIFUL, CHARacteristically Californian, amid other magnificent homes; several acres adjoining available to purchase; 6 large rooms, and open-air sleeping accommodations; basement has laundry, furnace-room, automatic water heater, storeroom and space for sleeping quarters; this is just as complete as $10,000 could make it, with expert and artistic supervision. The grounds have wide frontage and great depth; development cost over $1200; owner away, writes "Sell at $7000, regardless of cost."
On your own terms, too; so don't invest in the crowded, rectangular sections until you have viewed the scenery from the front porch, and breathed the oxygen at this altitude. Yellow car line and automobile boulevard to this home.
J. C. GREEN,
Main 8845. 802 Title Insurance Bldg. A4875.

FOR SALE—
SWISS CHALET,
NEW EIGHT ROOMS
WILSHIRE EAST FRONT
REDUCED LARGE LOT
TO $675—EASY TERMS.
An IDEAL, unique chalet bungalow, embodying every known modern idea of an up-to-date home; spacious rooms, charming den with built-in bookcases, desk, wall bed, beveled plate glass mirror breakfast room, French doors, pergola. Oh, it has everything! Let us take you to see it.
Mr. Merrell,
House and Lot Department,
COYLE INVESTMENT CO.,
Main 2494. 314 West Seventh. A3396.

FOR SALE—
We own and offer for sale an elegant, new, 6-room bungalow, located on Gramercy Place, near Jefferson. Price only $4000. Terms—$50 cash and $30 monthly, including all interest. Why pay rent? Let us show you. CRIBB & BRIGGS, 430 Security Bldg. F3222. What have you as first payment?

FOR SALE—A MODERN NINE-ROOM RESIDENCE of exceptioncal beauty, on beautiful Crenshaw blvd. Large garage, concrete cellar, furnace, concrete walks and drive; beautiful lawn and extra wide parking. It has an elaborate living room with massive mantel, large and artistically decorated dining room. An inviting sunny breakfast room. Kitchen with complete appointments and every modern convenience. Daintily decorated bedrooms with spacious closet rooms. Perfect tile bath. This house could not possibly be duplicated for $8500. Will sacrifice now for $7500; $1000 cash, balance terms to suit.
PETER NOLAN & CO.,
Main 4795. 304 Union Oil Bldg. A5032.

FOR SALE—BEAUTIFUL BUNGALOW OF 5 ROOMS, at 162 N. Mariposa; the place will surely please; house is on a terraced lot, and in a fine neighborhood; beautiful lawn and flowers; living-room and dining-room are very large, having artistic mantel and built-in effects; papered throughout with imported paper; expensive electric fixtures; oak floors. Kitchen is large and complete in every detail; two beautiful decorated bedrooms, with spacious closet room. Without question a big bargain. Price $4350. Terms $550 cash, balance $27 per month.
PETER NOLAN & CO.,
Main 4795. 304 Union Oil Bldg. A5032.

FOR SALE—WILSHIRE DISTRICT, NEW, 7 ROOMS and garage; east front, at 443 N. Oxford ave., $5000; Western ave. car to Oakwood, walk 1 block east, also new 6-room bungalow, at 655 N. Serrano ave. (formerly Cahuenga blvd.,) east front, $4250. Western ave. car to end, walk 2 blocks east. Also new 5-room bungalow at 320 N. Normandie ave., $3000, Western ave. car to Normandie. Also building 5-room bungalows, 316 and 312 N. Normandie, $3000 each; easy payments; commission to agents. W. VEEDER, owner and builder, 312 N. Serrano. Phone Hollywood 429.

FOR SALE—$2200 BUYS A DANDY 5-ROOM BUNgalow in Highland Park; only been built short time; all modern conveniences excepting furnace; beautiful electric fixtures and built-in features; this bungalow is artistically furnished with first-class furniture, beautiful rugs, etc.; everything included for $2200; $100 to $150 down; balance easy terms; house rented present time $25 month. Shed large enough for automobile. A. C. WELZEIHN, 514 Security Bldg. Main 5585. F8727.

FOR SALE—ONE REAL SNAP. TERMS, $250, $30 monthly, including all interests, 6-room, very modern bungalow; location, Arlington and W. 31st st., only one short block from business center and car line. See owner's agent, PARKES, room 812, Los Angeles Investment Bldg. Main 2241. A4861.

FOR SALE—LISTEN. LOT AND 2 BUILDINGS, Vernon ave. near Compton ave. Cottage rented $25, which pays interest on entire property and gives you bungalow home, rent free. Price $4000. No commission. Owner, 3116 S. VERMONT. Phone West 43.

FOR SALE—OWNER HAS SEVERAL 50x150 LOTS, high ground, restricted tract; will build 5 or 6-room modern bungalow to suit your own ideas for $50 down and $25 per month. See MR. FLETCHER, 211 Van Nuys Bldg. A5469, Broadway 3092.

FOR SALE— Houses.

FOR SALE—
THE MOST BEAUTIFUL HOME ON WEST ADAMS STREET.
Will be sacrificed for a quick sale. This is the famous Ingraham home whose immense gardens are considered the most artistic in this country. This property consists of 6½ acres located at the southwest corner of Adams and Western ave., the most exclusive residential district of Los Angeles. Has a frontage of 461 feet on Adams, 592 feet on Western ave., and 461 feet on 27th street, making a most desirable home for one socially inclined (fit for a king.) Its grandeur lies in its simplicity and must be seen to be appreciated. For detailed information call, write or phone.
Suite 209 I. W. Hellman Bldg.
HOME A4452. H. SPANG,
The Value Man Representing Owner.

FOR SALE—
$50 down and move in.
$20 per month includes interest.
These five-room bungalows are modern, up-to-date in every way. Nothing left out to make them cosy and convenient.
The electric light fixtures are very artistic and you have water and gas. Price $2300.
Lot 40x136, to alley.
They are located in the southwest, between Main and Moneta avenue, on yellow car line, 25 minutes' ride.
Don't overlook this, but call us up for full particulars.
Come in and arrange to see them.
See Mr. Giffen, Mgr. Home Department.
WESTERN BUILDING AND INV. CO.,
Seventh and Spring.
Home Phone, 60195. Main 1273.

FOR SALE—
COSY 5-ROOM BUNGALOW ON PAVED STREET, NEAR NEW SCHOOL AND UNIVERSITY; 39TH ST. CAR LINE. COMPLETE HOME IN EVERY DETAIL, CEMENT PORCH, LARGE LIVING ROOM, PRETTY BRICK FIREPLACE; WELL ARRANGED DINING ROOM, BUFFET FITTED WITH LEADED ART GLASS DOORS; CABINET KITCHEN, HOT WATER HEATER. TWO BEDROOMS AND A PERFECT BATH. HARDWOOD FLOORS THROUGHOUT. PRICE ONLY $2800. TERMS ONLY $250 CASH, BALANCE $25 MONTHLY. WE FORECLOSED MORTGAGE ON THIS PROPERTY OR WE COULD NOT SELL IT AT THIS RIDICULOUSLY LOW PRICE. CALL AT ONCE ABOUT THIS AS IT WILL NOT LAST LONG.
ROBERT MARSH & CO.,
215-224 TRUST AND SAVINGS BLDG.,
SIXTH AND SPRING STREETS.
10175. MAIN 5045.

FOR SALE—MODERN 2-STORY 7-ROOM HOUSE, east front, flowers, lawn in front, fruit trees in back. Lot 50x150 to 20-foot paved alley. Situated on S. Bonnie Brae st., between 10th and 11th sts. A real bargain. Address owner, R, box 92, TIMES OFFICE.

FOR SALE—$5700. FOR IMMEDIATE SALE, NEW bungalow, 7 rooms and 2 sleeping porches on second floor; 2 bathrooms; on beautiful N. MARIPOSA BLVD. Lot 50x182, hardwood floors throughout; entire house beautifully papered and decorated; piped for furnace; bookcases, tile mantel; large buffet in dining-room and breakfast-room; these rooms have French doors to side veranda. An exceptional bargain. W. L. CRAIG, owner, 623-625 Laughlin Bldg.

FOR SALE—
$500 below cost, only $650 down, balance monthly, for a brand new, east front bungalow in the beautiful North Wilshire district. Large veranda and lawn in. Well built and furnished in excellent taste and style throughout; lot 50x150. This place should sell for $4500, but I need money and will take $3650. See owner, MR. MARSH, 947 Title Insurance Bldg. F1882, Main 2507.

FOR SALE — NEW, MODERN, 2-STORY SWISS chalet, 7 rooms (3 bedrooms) and sleeping porch, cellar, garage with driveway. South front on high ground in Wilshire district. Fine view of mountains. Located at 4867 MELROSE AVE., near Western ave. car. Phone owner, West 5190.

FOR SALE—BY OWNER, NEW, MODERN, 7-ROOM house, splendid arranged, every convenience, French doors opening on porches, upstairs and down; high, sightly lot, 50x170; fine view of mountains. Easy of access; good car line; 20 minutes from town; price $4500, terms. Call 21494, mornings.

FOR SALE—SIMPLY HAVE TO SELL THIS WEEK my 6-room bungalow, never occupied. Its a swell house and in a splendid location. You will like it. It's worth $4000. I will take $3500—$200 down and balance $30 per month. No commission. Address L, box 583, TIMES BRANCH OFFICE.

FOR SALE—BEAUTIFUL GLENDALE BUNGALOW, only $350 cash. Large lot, 70x140. Seven rooms, including den, breakfast room and two bedrooms, every built-in convenience, handsomely decorated, lawns, fence, pergola, chicken corral, etc. Brand new and a big bargain. $4250. Payment $35 per month, including interest. 215 UNION OIL BLDG.

FOR SALE—$1950, 6-ROOM MODERN BUILT-IN fixtures, gas and electric; corner lot, 2 short blocks from car. Take Garvanza York Blvd. car on Main st., get off at Philadelphia st. and walk 2 blocks north. See R. R. DAVIS, owner, 6001 Meridian st. Phone Garvanza 130; also one acre in Inglewood, $850.

FOR SALE—A NEW 6-ROOM, MODERN BUNGAlow and garage; also 5-room, modern bungalow, almost new; value $8500. Price $3800. See this and make me a cash offer. Will take clear lot as first payment. See owner and property, 1659 MALTMAN AVE. Hollywood car.

FOR SALE—HOUSE IN SOUTHWEST—
House No. 659 W. 60th st., between Figueroa and Hoover sts., with lot 40x136, at only $3250; from reliable party we will accept $150 to $250 cash and monthly installments of $27.50 to $30 month; large discount for greater cash payment. Would accept clear lot as first payment. Courtesy to agents. MATTHEWS & MATTHEWS, 329 Douglas Bldg.

FOR SALE—$5500.
WILSHIRE SECTION.
NORMANDIE, NEAR THIRD.
50x160. E.F.
2-story 8-room house, perfect condition; hardwood floors throughout; furnace, cement porch; everything up to date. A4753. Main 2676.
PAUL F. GROVER. 308 S. Hill st.

FOR SALE—MODERN 6-ROOM BUNGALOW worth $4200, for $3600. A real snap. One 5-room cottage, large lot, $2600, worth $3200. Lot on Vernon near Vermont, $1200. To agents, if you have a customer show these bargains; they will sell on sight. Owner, 814 W. 50TH PLACE.

FOR SALE—5-ROOM MODERN BUNGALOW ON E. Sixth st., nice home, only $2500; $100 cash, balance monthly; 4-room bungalow and lot 40x300; only $1250; $50 cash, balance $10 per month.
See Mr. Taylor, with
CHARTER OAK INVESTMENT CO.,
A1374. 907-909 Trust & Sav. Bldg. Main 7251.

FOR SALE—HONESTLY BUILT, NEW, 12-ROOM plaster and tile house, oak and mahogany finish, solid porcelain bath fixtures, large lot, best section of Hollywood. See or phone MR. KELLS, with WRIGHT-CALLENDER-ANDREWS CO., Home 10745.

FOR SALE—$1000 BELOW VALUE. WE MEAN what we say. All we ask is to show it. Fine corner with 7-room house, all modern; barn, chicken house; southwest; must go to ranch at once; one-third cash; will double in value soon. McEVOY, 381 Union Oil Bldg.

FOR SALE—HANDSOMELY FURNISHED NEW SIX-room bungalow. Finest valley, foothill and mountain view in Los Angeles. Fifteen minutes car ride. $4500, one-fourth cash. Splendid bargain. 418 E. AVENUE 39. Griffith car. Telephone East 1250.

FOR SALE—BEAUTIFUL BRAND NEW 7-ROOM bungalow in Tropico, everything you could wish for, lawn and flowers, ready to move into; look at the price, $4750; See Mr. Hopkins, with
COYLE INVESTMENT COMPANY.
314 W. Seventh st.

FOR SALE—
W. SEVENTH ST.
55x120. 10-room House. 55x120.
VERY CLOSE IN NEAR FIGUEROA.
A4753. BEST BUY ON STREET. Main 2676.
PAUL F. GROVER. 308 S. Hill st.

FOR SALE — MODERN BUNGALOW NEAR VERmont and Washington, $250 cash and balance like rent, if good party. Splendid opportunity to get a home. R. D. LIST, 1021 Central Bldg. F1888.

FOR SALE—2 OF THE SWELLEST NEW BUNGAlows in southwest, 6 and 7 rooms, modern and strictly up-to-date in every way. Terms. Big bargain. Owner. Must sell. 3919 DALTON AVE., Vermont 77.

FOR SALE—TEN-ROOM HOME, COMPLETELY furnished, good location, five bedrooms, two baths, hardwood floors, garage, 60-ft. east front lot. Address L, box 473, TIMES BRANCH OFFICE.

FOR SALE—A NEW 7-ROOM BUNGALOW, BUILT for a home; sleeping porch and one large room upstairs; everything convenient and complete. Call at 611 or 622 W. BROADWAY, Glendale, Cal., or Phone Glendale 490.

FOR SALE—INVESTMENT AND SNAP, NETTING 12 per cent., three modern 4-room houses, on 107 feet frontage, 7 minutes' ride of First and Broadway; leased for $36 per month; price $3000, $2000 cash. See CRAIG, 105 N. Broadway.

FOR SALE—$200 CASH. $15 MONTHLY. Neat little 4-room home, screen porch, built-in buffet, etc.; gas, water, electricity, sidewalks; 22 minutes out; 5c fare. $1800. Another, 5 rooms, $900 cash, $17.50 monthly. Call 413 STIMSON BLDG.

FOR SALE—
Lot 50x140 feet, with 8-room house, near Chester Place. Snap. See owner, 130 STIMSON BLDG. Phone A3844.

FOR SALE—4-ROOM COTTAGE ON E. 71ST ST., for $1500; $250 cash, balance $13 per month; several nice trees on lot; best bargain yet. See HOVEN, 232 Stimson Bldg.

FOR SALE—OR EXCHANGE—EQUITY OF $1300 in my $3500 bungalow in southwest. Will exchange for lot near foothills. 5921 S. FLOWER. Vermont 2271.

FOR SALE—$50 CASH, $7 MONTHLY BUYS 3-ROOM house and fine lot, 1809 E. 41st st.; walks, curb and street made; $1450. H. MARER, with Cal. Land and Water Co., 422 Van Nuys Bldg. Seventh and Spring.

FOR SALE—NEW MODERN 6-ROOM BUNGALOW, 1720 W. 38th Place, terms. Bargain. Apply 1722 W. 38TH PLACE.

FOR SALE—5-ROOM BUNGALOW, $2300, $50 CASH, $20 month, including interest. C. B. TROCKSELL, 163 W. 51st st. South 2549.

FOR SALE—EXCEPTIONALLY ARTISTIC BUNGALOW, NEAR SUNSET PARK, BIMINI CAR. PHONE 53306.

FOR SALE—5-ROOM MODERN COTTAGE, PRICE $2600; mortgage $1450; terms to suit. Owner leaving city. 5483 LANFRANCO ST.

FOR SALE— Houses.

FOR SALE—
GRAMERCY PLACE NEAR PICO ST., ELEGANT 9-ROOM HOME ON A BIG LOT, 72x175. THE FRONT AND BANK OF THIS FINE RESIDENCE ARE HIGHLY IMPROVED IN LAWN, FLOWERS AND ALL KINDS OF FRUIT; TWO-STORY GARAGE FOR TWO MACHINES; BEAUTIFUL STREET, NEWLY PAVED; WIDE STREET PARKINGS, AND CERTAINLY A GRAND HOME FOR THE PRICE, WHICH IS ONLY $7800. TERMS, $2000 CASH, BALANCE MORTGAGE. THIS LOT UNIMPROVED IS WORTH ALL WE ARE ASKING FOR THIS PLACE. DON'T MISS A SNAP LIKE THIS. TELEPHONE US OR COME AND SEE US AT ONCE. IT WON'T LAST LONG.
ROBERT MARSH & CO.,
215-224 TRUST AND SAVINGS BLDG.,
SIXTH AND SPRING
10175. MAIN 5045.

FOR SALE—
NEW 4-ROOM HOUSE, BATH,
SCREEN PORCH, ON LOT
72x300 FOR $1250.
$100 CASH, $15 MONTHLY.
Close in, only 17 minutes from 6th and Main, fast red cars on way to harbor, and near through boulevard. Water piped for house and garden. An unusual chance for parties of small means. Room enough to get substantial start in life. Procrastination never got anywhere, come in at once.
EMIL FIRTH, 346 Broadway.
Home 60167. Main 2543.

FOR SALE — HANDSOMEST AND BEST BUILT bungalow in the southwest, near Manual Arts School, where water doesn't get into the cellars, and where you don't have to grind the soil in a coffee mill to make it productive. Eight rooms, hand polished woodwork, built-in features, extra large bathroom, Tiffany fixtures, imported inlaid linoleum, beautiful breakfast room, front, side and back porches, corner lot, with splendid flowers, ferns and shrubbery; garage and all up-to-date appurtenances. Call HOME PHONE 26838.

FOR SALE—
Elegant 9-room 2-story residence in exclusive W. Adams section, at 1726 W. 24TH ST., west of Normandie; lot 50x125; large garage and children's playhouse, fine oak floors downstairs and in bath and upper hall; piped; beautifully decorated and papered; four large bedrooms, 12x12, and 12x15; screen sleeping room can be made for $150. Bank appraisement $6500, will sell for cash $5500, or terms, $6000. OWNER, 73241.

FOR SALE—SWELL 7-ROOM BUNGALOW, JUST completed, large sitting and dining room; Murphy bed in den, beautiful breakfast room, cabinet kitchen, woodstone drainboard, linoleum in bath and kitchen, 2 bedrooms, specially designed, light fixture in living room, beautiful oil painting above mantel, French doors on breakfast and dining rooms to side porch, cement driveway from front to large garage; one block from Dalton avenue car and Gramercy. Price $4100; $500 cash, balance to suit. See OWNER at 1906 West 43rd Place. Phone Vermont 3309.

FOR SALE—OWNER MUST SELL, $3200 BUYS a dandy 6-room story-and-a-half bungalow, in Highland Park, only been built 18 months, with water, sewer, bath, gas, beautiful electric light fixtures, and all modern features; this bungalow is artistically furnished with mostly all mission furniture; beautiful rugs, and other furnishings; everything goes at $3200. From $300 to $500 down, balance like rent. House rented now for $30 month. Shed large enough for automobile. A. C. WELZEIHN, 514 Security Bldg. Main 5585. F8727.

FOR SALE—6 NEW BUNGALOWS—
House No. 6231 Echo st.; price $2500; and 6 others in the same vicinity; this is near Pasadena ave., and Avenue 62, Highland Park. The prices range from $2500 to $3000; from satisfactory party we will accept $25 cash and $20 to $25 monthly; liberal discount for larger cash payment, would accept clear lot as part cash payment. MATTHEWS & MATTHEWS, 329 Douglas Bldg.

FOR SALE—BY OWNER, 1 BLOCK WEST OF Figueroa and 1 block south of 8th st., 2-story house renting for $35 month. Lot alone worth $10,000 cash. 4 vacant lots in the block, 2 not for sale at any price and 2 for sale at $350 per front foot. Will sell at a bargain, $9100 net. Cheapest close-in property on the market. $3000 cash required. Fine apartment house proposition. You cannot duplicate the property or the terms in Los Angeles today. Owner, HOME PHONE 56180, evenings.

FOR SALE—CRAFTSMAN TYPE BUNGALOW, JUST complete, Westlake district.
Breakfast room, garage and furnace. No. 233 N. Carondelet st.
Price $5750, reasonable terms. Owner on premises Sunday, 2 to 4. Call HOME PHONE 556178, Sunday, 9 to 2, for further information.

FOR SALE—BARGAIN, OWNER GOING EAST, COMpletely furnished bungalow, 5 large rooms, every convenience. Owner, 947 W. 34TH ST. Phone 21913.

FOR SALE—MY 15-ROOM HOME, 7 BEDROOMS, 3 baths, billiard room, two sleeping porches. Garage with rooms above. Paved street. Lot is worth $7500 and improvements, $12,500, total $20,000. My price $15,000. Phone OWNER, 72161.

FOR SALE—BARGAINS IN HOUSES AND LOTS, west and southwest, on low terms. ALAMEDA BLDG. CO., 333 Union Oil Bldg., 7th and Spring sts. Home Phone A4378.

FOR SALE—SEE ME FOR A BARGAIN; NEW BUNgalow, modern and up to date, $2200, $100 below cost, $100 down, $20 per month. In the southwest. [illegible] phone 41838.

FOR SALE—OWN YOUR OWN HOME, WE CAN sell you new bungalows just like rent; come to us and we will show you. H. L. MILLER & CO., 203-4 Union Oil Bldg., Seventh and Spring.

CONTRACTORS— and Builders.

CONTRACTORS AND BUILDERS.
We do not build from our own back yards' wood pile; we use REAL LUMBER; best material selected from standard grades, furnished by reliable dealers only. If you want to build it will pay you to see us. Look at our
5-room Swiss chalet, at $1200,
6-room bungalow, superb, $1500.
O. W. VON HAGEN & CO.,
Room 540 San Fernando Bldg.,
Fourth and Main. Phone Main 7397.

WHEN YOU ARE READY TO BUILD AN APARTMENT OR BUNGALOW, OR ALTER AND REPAIR ANY BUILDING, WILL PAY YOU TO SEE GEORGE W. SHERMAN.
Practical builder, who personally superintends all his buildings. Estimates furnished on all kinds of buildings and repairs in city or country.
1315 MAGNOLIA AVE. HOME PHONE 55486.

WE BUILD DIRECT FROM OUR OWN LUMBER AT first cost.
2 rooms, $75 to $100; 4 rooms, $200.
5 and 6 rooms, modern, $800 to $1200.
See our plans, $800 to $2000.
We lower all bids, city or country.
Complete free drafting department.
P. J. LEAVER & CO., Contractors, 815 to 820 Higgins Bldg., corner Second and Main. 60204. Main 8988.

OWN YOUR HOME.
Why pay rent? Why leave your building lot idle? Do not let money stop you. We will help you. We loan our own money to build. We also build houses and apartments. Get our prices. No commission charged. No loan too small. No loan too large. PORTLAND INVESTMENT COMPANY, 804 Security Bldg. Tel. A5165.

BUILDING MONEY FOR BUILDING. WHY NOT make your clear lot pay an income? That's what we do. Erect the building, supply the money at 7 per cent., design an artistic place by competent architect. WM. N. HOLWAY. F3451. 304 Wilcox Bldg.

WANTED—CONTRACT OR DAY WORK, CARPENtering, brick work or painting, by reliable, experienced men. Satisfaction guaranteed. References. Bond if necessary. Let us relieve you of worry. HOWARD J. POTTER CO., 430-31 Black Bldg. A2539.

CONSULT A PRACTICAL BUILDER AS YOU would your attorney, physician, saves money, worry and you get results. P. L. WEAVER, Main 5270, 310 Citizens' National Bank Bldg.

FOR SALE—SEE OUR PLANS OF MODERN 5-ROOM bungalow we are building for $1250; oak floors, cement work, cesspool, etc. Larger ones in proportion.
F. S. WILLIAMSON CO., 719-21 Grant Bldg.

WANTED — PRIVATE WORK BY FIRST-CLASS architect and designer, years of experience and a man of good ideas, supervising, plans or by entire job. Address P, box 274, TIMES OFFICE.

BRING IN YOUR PLANS AND IDEAS—LET US figure with you. STOCKS & STOCKS, Builders and Contractors, 429 Title Ins. Bldg. Phone A1679.

CONCRETE SIDEWALKS, FLOORS, REPAIR WORK of all kinds. Let me figure and save you money. Address AL VENN, 621 Crocker. Bdwy. 746.

WILL BUILD CITY OR COUNTRY, MONEY, PLANS, SPECIFICATIONS FURNISHED. FRED W. SEIGEL, 223 STIMSON BLDG. A5051.

FOR SALE— City Lots and Lands.

FOR SALE—I AM EXCLUSIVE AGENT FOR THESE splendid investments. Lot 90x150 on W. Washington, $27,000; terms. Three-story brick building, Main st., Ocean Park, income $160 month; $25,000, terms or exchange. Other good property. What do you wish to buy, sell or exchange? Call PERCY LEAF, 608 San Fernando Bldg. Main 5590. Home 10473.

FOR SALE—LOT NEAR VERMONT, $725; 10 PER cent. discount if sold today. One near Main, $650. Corner on 51st place, $1250. One near Main, unrestricted, $750. Your own terms; tell me what they are. 5-room modern bungalow, just finished, $2200; $100 down, $20 month. MR. HARRIS, 203 N. Broadway, 60685. Main 1202. Evenings, 26987.

FOR SALE—FORCED SALE—
Must sell by June 16, beautiful Angelus Mesa east front lot on 14th ave., near Slauson blvd.; high and sightly; will take $200 below market value; will pay to investigate, with cash in pocket. Owner, 5335 NINTH AVE. Grand ave. car marked "Mesa Drive."

FOR SALE—SANTA MONICA— FINE CORNER, Eighth and Santa Monica blvd. (Oregon ave.) 3 lots, 50x150 each to alley, 8-room house, help's house, wash house, garage. An ideal home at a low price. CHAS. F. PALMER, 431 Security Bldg. F4728.

FOR SALE—IDEAL HOME SITE, ½-ACRE LOT, close to Church of Angels, commanding panoramic views, 5c fare; also fine acre, double corner, same vicinity, just outside city limits. JOHN HARRIS & CO., 489 H. W. Hellman Bldg., sole agents.

FOR SALE—
$800—DALTON AVE. $50 CASH, $10 MONTH.
Have a fine bungalow lot that I have no use for and if you want it on very easy terms, see or phone me at once. Ask for MR. Davis. Main 1202, or 60685. Office 203 N. Broadway.

FOR SALE—$675; $10 CASH, $7.50 MONTH,
Buys a large lot within the city limits and on a 5c car line; all improvements are in and paid for; these lots are just a few feet east of Vermont ave. Come or phone to my office, 203 N. BROADWAY. Main 1202 or 60685, ask for Mr. Davis.

FOR SALE—SPECIAL SACRIFICE BARGAIN; A MAN from the East returning home must sacrifice lot at Torrance, bought before the advance in prices; some one who acts quickly will get a bargain. See Mr. Daggett, with THOMAS D. CAMPBELL & CO., 625 S. Hill st., Los Angeles.

FOR SALE— City Lots and Lands.

FOR SALE—A SACRIFICE.
BIG CUT IN PRICES.
WE WANT ACTION ON THE FOLLOWING
T. WIESENDANGER PROPERTIES.
BARGAINS EVERY ONE OF THEM.
ALHAMBRA PARK TRACT.
Lots 32, 33, 34, 35, 39 and 42.
All of the above numbers 50x150 ft., fronting on Almansor street, between Mission and Commonwealth avenue. Price of each lot $650.
Lot 43, size 50x122.23, corner Mission and Almansor street—$700.
Lot 44, size 50x125.30, lot 45, size 50x137.67, [illegible]
Lot 46, size 50x130.04, and lot 47, size 50x132.42, Mission st., between Almansor and Hidalgo—$650.
Lot 48, size 50x134.72, corner Mission and Hidalgo sts.—$700.
Lot 49, size 50x150, Hidalgo st., between Mission and Toreador—$600.
Lot 134, size 50x140.96, corner Mission and Hidalgo sts.—$700.
Lot 135, size 50x143.33, Mission st., $650.
Lot 136, size 50x145.70, corner Mission, $700.

EAGLE ROCK TRACT.
Lot 1, Block C .... [illegible]
Lot 2, Block C .... [illegible]
Lot 14, Block D .... [illegible]
Lot 15, Block D .... [illegible]
Lot 9, Block E .... [illegible]
Lot 10, Block E .... [illegible]
Lot 11, Block E .... [illegible]
Lot 12, Block E .... [illegible]
Lot 13, Block E .... [illegible]
Lot 14, Block E .... [illegible]
Lot 15, Block E .... [illegible]
Lot 16, Block E .... [illegible]
Lot 17, Block E .... [illegible]
Lot 18, Block E .... [illegible]
Lot 19, Block E .... [illegible]

CURTIS PARK TRACT.
Compton ave., between 39th and 41st sts.
Lot 20, Block A, 46.5 front by 78.45 rear, length 138.50 on street, 136.74 inside line, corner Compton and 39th st. .... [illegible]
Lot 18, Block B, 46x90.21, Compton ave., between 39th and 40th $1000
Lot 15, Block C, 42x106.9, Compton ave., near 40th st. $1000

THEODORE TRACT.
Lot 25, size 60x150, corner Mariposa and Sunset Blvd. .... [illegible]

BELLEVIEW TRACT.
HAWTHORNE CAR, GET OFF AT NEFF STATION.
5-room plastered house, 1 block from station; lot 130x146; $1600. 4-room plastered house, lots 291, 292, 293 .... [illegible]
TEN PER CENT. OFF FOR CASH OR A SMALL PAYMENT DOWN.
CONSERVATIVE INVESTMENT CO.
C. WESLEY ROBERTS.
A4834. Main [illegible].
5TH FLOOR CITIZENS' NATIONAL BANK BLDG.

FOR SALE—
SANTA MONICA CANYON.
Santa Monica Canyon is now ready for you.
Almost without warning this suburban residence section has gained the undivided attention of the investing and home-seeking public.
No offering in Southern California has the prospects for increase in value equal to those of Santa Monica Canyon.
Those who invest now will be in line for every step of the phenomenal growth now in full swing.
An opportunity which you absoultely cannot afford to overlook.
Miles of winding auto roads—rustic bridges—cement walks.
Only one beach-canyon combination—it's Santa Monica Canyon with its safe and charming beach.
No inconveniences—no pioneering.
Interest in widespread—inquiries are numerous from all over the country.
Cars over the Pacific Electric from Hill Street Station, transfer to Canyon car running direct to Canyon Depot.
A year-round ideal home can be built here under the giant sycamores.
Come with us any day and see this choice homesite subdivision.
A delightful ride free to homesite and investment seekers.
No charge—no obligation incurred.
You will enjoy the magnificent view from Inspiration Point.
Our auto leaves regularly at 9:30 and 1:30.
Now is the time—Santa Monica Canyon is the place.
L. D. LOOMIS COMPANY,
421 Wright & Callender Bldg.
Main 1676. Home 60559.

FOR SALE—
"WHAT MATTERS IT TO A BLIND MAN THAT HIS FATHER COULD SEE?"
A YEAR FROM NOW YOU WILL BE TELLING HOW CHEAP YOU COULD HAVE BOUGHT LOTS IN ARLINGTON SQUARE.
The time to act is now. The price makes the lots a bargain. The terms bring them within your means. You pay rent anyway. Pay it to your wife instead of the landlord. Reap the profits on the advancing values yourself.
Arlington Square is that up-to-date, close-in tract in the southwest where so many good people are buying. The yellow cars on Santa Barbara avenue cross it on the south and the rapid Santa Monica "air line" passes it on the north. Four car lines give it the transportation that makes big value. The vicinity is adorned by such streets as Denker, La Salle, Hobart and the pretty bungalows of Arlington street. The Manual Arts High School, the 36th street grammar school and Exposition Park, all contribute to the class and convenience of the neighborhood.
Don't waste your opportunity. The best is available now, while prices range like this:
$750 and upward.
Terms $25 cash, $10 monthly.
Come in and arrange to go with me. Or, if you prefer to go direct, take "Vermont and Georgia" cars on Third or Hill streets marked "Santa Barbara and Arlington" and ride to end of line; or take "Hawthorne" cars south on Spring st., get off at Second ave. and see MR. CLAY at tract office.
EMIL FIRTH, 346 Broadway.
Home 60167; Main 2543.

FOR SALE—
RESIDENCE LOT.
HIGH CLASS RESTRICTIONS.
HIGH AND SIGHTLY LOCATED.
BEST OF CAR SERVICE—CLOSE IN.
$3000. $3000. $3000.
This is the best buy for property under $4000 in the city. Let us show you to prove it.
REMEMBER,
CLOSE IN—WORTH $4000.
C. C. WRIGHT,
W. I. HOLLINGSWORTH & CO.,
Main 6760. 609 S. Hill st. Home 10777.

FOR SALE—
OWNER OF 55-FT. EAST-FRONT LOT ON THE HIGHEST GROUND WEST ADAMS HILL, WILL SELL HIS LOT FOR SEVERAL HUNDRED DOLLARS LESS THAN ITS ACTUAL VALUE, AND LESS THAN HAS BEEN PAID FOR ADJACENT PROPERTY. ACCOUNT GOING EAST. CAN ARRANGE TERMS. PHONE WEST 3690.

FOR SALE—CORNER LOT, 50x160 SOUTHWEST, close in, restrictions, $2500, fine residence district; beautiful homes. Will sacrifice for $1200, the cost over a year ago. Phone owner, BROADWAY 479. Take elevator to sixth floor, 629 L. A. Investment Bldg.

FOR SALE—SACRIFICE $1000, WORTH $1500, choice bungalow lot on Oxford, north Wilshire district, close to carline.
E. MACK MORRIS,
947 Title Insurance Bldg.
F1882. Phones. Main 2507.

FOR SALE—YOU CAN MAKE $1500 BY PURCHASing and building store room and flats on suburban business corner, Temple and Occidental, 25x136 ft. Price $1500. Owner, 3116 S. VERMONT. Phone West 43.

FOR SALE—I HAVE A FEW LOTS NEAR S. MAIN st., $700, $25 down, $10 per month; must sell, need the money; Main st. being paved and car line built; these lots will be worth $1000 in eight months. Phone 41838, or address R. box 195, TIMES OFFICE.

FOR SALE—SNAP, 30 ACRES, ON E. NINTH ST.; close in, on easy terms; clear, ready to subdivide. R.R. facilities. Inquire F. J. BRUTLIG, 1893 E. 20th st. Broadway 1348, Los Angeles.

FOR SALE—BUY DIRECT FROM OWNER, I WANT to sell one or both of my lots in best west side addition; fine location, high ground, $650 each. Will make terms. Address J, box 319, TIMES BRANCH OFFICE.

FOR SALE—LARGE LOT, CHEAP FOR CASH, [illegible]; nearly 1-4 acre, in splendid location, high and sightly, in southwest; owner leaving city, must sell. Address L, box 400, TIMES BRANCH OFFICE.

FOR SALE—YOU CAN MAKE $2000 BY PURCHASing and building on Magnolia ave., flat site near Adams, 50x120 ft. Price $2500. Owner 3116 S. VERMONT. Phone West 43.

FOR SALE—MONETA AVE. CORNER, 100x146, $3200, half cash, 50 foot lot, West Jefferson, near Normandie, $2250. JOHN BRINGEL, 309 Union Oil Bldg.

FOR SALE — $400 BUYS BIG LOT IN CURTIS tract, near South Park ave. and Florence st. It's a snap. See WHIPPLE, owner, 310 Van Nuys Bldg.

Classified Liners.

FOR SALE— City Lots and Lands.

FOR SALE—

BIG BARGAIN IN LOTS

OWNER CAN'T HOLD ON

4 lots 50x150 feet each, 2 corners, only $5000, mortgage $3000, $2000 for the equity, lots are cheap at $7500.

UMBSTEAD & ROBINSON,
Room 404, O. T. Johnson Bldg.

FOR SALE—BUSINESS CORNER, 53RD AND WESTERN, $2200; NEAR CAR LINE; NEAR WHERE PRICE WILL ADVANCE; FINE BUNGALOW LOT ON 54TH NEAR WESTERN; $950, EASY TERMS. LOT ON THE HIGH, LEVEL GROUND, EAST HOLLYWOOD; PRICE $900; EASY TERMS; FRANCHISE FOR NEW CAR LINE IN MAUBERT ST., WHICH WILL ADVANCE ALL PROPERTY IN DISTRICT.
J. W. DOLAN (OWNER,)
1621 TOBERMAN ST.
PHONE 24705.

FOR SALE—

THIS SNAP BEATS THEM ALL.
$2000 Sure Profit.
East front, 60x150 feet; ½ block to cars, 1½ blocks north of Wilshire, between finest of homes, a beauty in every way (restrictions off soon,) when this will at least be worth $5500. Price for immediate sale only $3600.
ARTHUR W. KINNEY CO.,
60597. 508 Trust & Savings Bldg. Main 3233.

FOR SALE—HIGH CLASS APARTMENT-HOUSE corner, Wilshire-Westlake vicinity, two excellent car lines, one block each direction, elevated but not on hill, quiet, no restrictions, no incumbrance. Will sell below market as owner has left city, attractive terms. Price $12,500. Address BOX 254, McKittrick, Kern Co., Cal.

FOR SALE—

BEVERLY HILLS.

Beautiful east front lot, on Canyon drive, Beverly, 100 feet frontage; for quick sale will take $2600; will place building loan on property for convenience of purchaser wishing to build at once. See
J. H. HILL,
631 S. Spring st. Phone 10685.

FOR SALE—I HAVE FOUR ADJOINING LOTS, 50x140, on wide improved street; perfect drainage; wonderful view of mountains, restricted district; will sell my equity very cheap; balance by month or quarterly. Address L, box 376, TIMES BRANCH OFFICE.

FOR SALE—3 FINE LOTS IN VICTORIA PARK Tract at sacrifice price. A. J. HOFFMAN, 802 Higgins Bldg. A5818.

FOR SALE — AT ANGELES MESA, A LOT FOR $1000, on Tenth ave. Address R, box 294, TIMES OFFICE.

FOR SALE—BY OWNER AT BARGAIN, 2 ACRES close car line, city limits, 4-room house, wish to deal direct with purchaser. Address N, box 325, TIMES BRANCH OFFICE.

FOR SALE—FOR A FEW DAYS WILL SELL MY lot on 50th st., near Vermont ave., at a bargain. PHONE VERMONT 89. 26258.

FOR SALE—SNAPS—$1150, CORNER, 50x150; Middlebury, Commonwealth, $3750, 247x243, on Figueroa blvd. $2000, 53½x120 to alley, Arapahoe, near 16th. OWNER, 203 Bryson Bldg. F5884.

FOR SALE — $700, LARGE LOT ON 66TH ST., near Hoover, also lot on 51st, near Budlong, $1100. COFFIELD, owner, F4417. Main 7587.

FOR SALE—TWO LOTS ON BONSALLO AND 70TH sts., big bargain, $600 each if taken at once. Address N, box 344, TIMES BRANCH OFFICE.

FOR SALE—BY OWNER.
Two adjoining lots each 50x150, near West Adams, highest most select part of Arlington Heights. Owner must have money. Will sell several hundred dollars below market price. PHONE 71012.

FOR SALE—OR EXCHANGE—A BEAUTIFUL LOT, 50x175, close-in, on West Adams street, street paved, all street work done. I must have money, will sell below value. OWNER, 2015 Sixth ave. West 2064, before 9 a.m., after 5 p.m.

FOR SALE—NINE CITY LOTS ON EAGLE ROCK car line, including two corner lots, for $3350, if taken altogether. Owner, A. L. MACKAYE, 500 N. [illegible] st.

FOR SALE—EAST FRONTING LOT 60x167 FEET, on Elden ave. For price and terms, see owner, 947 ELDEN AVE.

FOR SALE—SNAP—BUYS ON 18TH, ONE BLOCK west of Central, large corner, 6-room house, fine apartment site; $6000. OWNER. F5155.

FOR SALE—APARTMENT SITE, 50x150, BETWEEN 6th and 7th sts., close to Valencia. Price is right. M. E. HANLEN, 325 Story Bldg. F2705.

FOR SALE—LOT 50x142 TO ALLEY ON 37TH place, near Normandie, clear, only $1100. Address owner, J. G. HETTINGER, San Fernando.

FOR SALE— Acreage for Subdivision.

FOR SALE—
"WATCH L. A.-VENICE ACREAGE GO TO $5000."
We are headquarters for all that is best. See us before you buy. Be safe. Just a few of our bargains:

1 acre at $1650 acre—	19 acres at $1800 acre
1 acre at $2000 acre—	19 acres at $1800 acre
2 acres at $1600 acre—	19 acres at $1875 acre
3 acres at $2000 acre—	20 acres at $1050 acre
5 acres at $2750 acre—	21 acres at $2000 acre
6 acres at $4000 acre—	31 acres at $2200 acre
7 acres at $1750 acre—	32 acres at $1100 acre
10 acres at $2000 acre—	36 acres at $1500 acre
10 acres at $1000 acre—	38 acres at $2250 acre
11 acres at $1200 acre—	43 acres at $1850 acre
13 acres at $1300 acre—	44 acres at $2750 acre
15 acres at $2000 acre—	59 acres at $1500 acre
16 acres at $1150 acre—	81 acres at $1550 acre
	127 acres at $1000 acre

Terms on any of these.
And nearly every other piece between Los Angeles and Venice that is for sale.
We refer you to any of our past customers as to our square dealing methods.
Phone for one of our autos, which will call and take you on a trip of inspection.
Call, phone or write for big free MAP of prosperous growing L. A.-Venice district.
HARRY H. CULVER CO.,
322-4 Story Bldg., 6th and Broadway.
Phones Home F1427; Main 8045.

FOR EXCHANGE—

40 ACRES.

CLOSER IN THAN WILSHIRE DISTRICT.

ONLY $500 PER ACRE.

Forty broad, level acres. Deep sandy loam with flowing well. Now in grain. Nominal improvements. On good county road and part of property also facing

80-FOOT BOULEVARD.

Short distance to Pacific Electric line and just

35 MINUTES TO 7TH AND BROADWAY.

Will take good clear property up to $10,000 or $15,000, balance on or before 3 years at 6 per cent.

NO CASH REQUIRED! WHAT HAVE YOU?

MR. PEIRCE,
Mgr. Acreage Dept.,
SAULSBURY-HOLLAND COMPANY,
315 Title Insurance Bldg.,
Bdwy. 690. Fifth and Spring sts. F5563.

FOR SALE—ACREAGE SOUTH OF CITY.
On Western ave., 160 acres ready for subdivision, a bargain, $1200 per acre.
On Cypress ave., 160 acres, $800 per acre, enough water developed for the whole tract.
1200 acres near Inglewood on Santa Fe Railroad, one and one-half miles on Good Road, can come into city without getting off pavement; station with terminal rates on property; electric road planned up to cross property. Price $650 per acre, will sell 320, 480 or 640 acres.
OSCAR B. SMITH,
312-14 O. T. Johnson Bldg.

FOR SALE—ACREAGE.
5 acres, Vermont ave.
24 acres, Vermont ave.
70 acres, Vermont ave.
60 acres, Vermont ave.
25 acres, Florence ave.
120 acres, Western ave.
70 acres, Wilmington Harbor.
200 acres, San Pedro Harbor.
170 acres, near Harbor City.
These are all good buys.
See WM. PECK,
209 Lankershim Bldg., Third and Spring sts.

MR. SUBDIVIDER—
HERE IS A SNAP!
20 acres at Burbank, right on the boulevard. Now bringing in a good income. I will leave it to you. Is $450 per acre a snap? For terms see MR. RHODE, 427 Union Oil Bldg.

FOR SALE—HERE YOU ARE, MR. SUBDIVIDER. A chance to get in the best district, with long-drawn-out terms. The cream of the Venice Short line, long frontage. Address J, box 374, TIMES BRANCH OFFICE.

FOR SALE—FINE 5-ACRE CHICKEN RANCH, NEAR Venice Short Line, only $1700 per acre; well improved; big snap; will double in value. HARRY H. CULVER COMPANY, 322-4 Story Bldg.

FOR SALE—22 ACRES, PLATTED, 12 LOTS, 83RD st., just west of Vermont ave. car, every 3 minutes, 5c fare, $2500 per acre; phone owner, BROADWAY 479. Take elevator to sixth floor. 629 L. A. INVESTMENT BLDG.

FOR SALE—BARGAINS IN CLOSE-IN CITY AND close acreage on low terms. ALAMEDA BLDG. CO., 333 Union Oil Bldg., 7th and Spring sts. Home Phone A4378.

FOR SALE—LARGE TRACTS ANYWHERE AND EVERYWHERE. I have some real bargains in this line. See MR. RHODE, 427 Union Oil Bldg.

FOR SALE— Business Property.

FOR SALE—
Fine brick business building on prominent corner, on Vermont ave., for a few days, $12,000; $6000 cash will handle this, worth $16,000.
F. E. EDMISON, 5400 Vermont ave. 269312. Vermont 610.

FOR SALE—BUSINESS PROPERTY—
Grand ave. corner $950 foot. Best buy in downtown district. Easy terms or ground lease for hotel. Three blocks from shopping center. Must sell immediately. Address B, box 158, TIMES OFFICE.

FOR SALE— Business Property.

FOR SALE—

THIS IS WORTH WHILE.

GIVE A MOMENT'S THOUGHT AS TO WHAT THE SITUATION WILL BE AT HILL AND PICO WITHIN TWELVE MONTHS; YOU KNOW THAT PICO WILL BE THE NEXT CROSS STREET. LET YOUR MIND GO BACK JUST THREE SHORT YEARS, AND RECALL HOW SEVENTH ST. LOOKED THEN, AND COMPARE IT WITH THE PRESENT; THREE YEARS HENCE THE SAME CHANGE WILL HAVE OCCURRED AT PICO AND HILL.

FOCUS YOUR ATTENTION ON THIS.

JUST 145 FEET SOUTH OF PICO WE ARE OFFERING FIFTY FEET OF HILL ST. FRONTAGE, RUNNING THROUGH 224 FEET TO OLIVE, WITH A FRONTAGE THERE OF FIFTY FEET. THE PRICE ON THIS IS $70,000; THE HILL ST. FRONTAGE ALONE IS WORTH THE MONEY. $25,000 WILL HANDLE IT, WITH GOOD TERMS ON THE BALANCE. WE CAN LEASE THIS PROPERTY ON A 6 PER CENT. BASIS NET TO YOU. JUST AS IT STANDS.

CHAS. B. MULLALY.
F3266. MAIN 3642. 1039-40 VAN NUYS BLDG.

FOR SALE—

BUSINESS PROPERTY.

A CORNER 2 STORY ALL BRICK BUSINESS BLOCK IN THE SOUTHWEST; 4 STORES AND SIX APARTMENTS FULLY LEASED FOR A TERM OF YEARS. LARGE GARAGE JUST COMPLETED AND LEASED FOR FIVE YEARS.
—LOT 90x132—
ENOUGH GROUND SPACE LEFT ON THIS LOT FOR ANOTHER LARGE BLOCK WHICH NEIGHBORHOOD NOW DEMANDS. PAYS OVER 15 PER CENT. ON INVESTMENT.

—PRICE $30,000, HALF CASH—

SEE US TODAY ABOUT THIS INCOME PROPOSITION.
BURGES & CO.
F1715. 665 I. W. HELLMAN BLDG. MAIN 2857.

FOR SALE—

UNRESTRICTED.

50x133.

$1900. $1900. $1900.

Near WASHINGTON and WEST ADAMS CAR LINES. Worth $2500. This is a forced sale and if you are in the market for a flat site, call MONDAY.

C. C. WRIGHT,
W. I. HOLLINGSWORTH & CO.,
Main 6760. 609 S. Hill st. Home 10777.

FOR SALE—
ON GRAND AVENUE,
OPPOSITE
EXPOSITION PARK.
50x140. $2500.
WE PREDICT THIS FRONTAGE WILL SELL FOR DOUBLE IN LESS THAN ONE YEAR.
NO BETTER DISTRICT IN LOS ANGELES, FOR HIGH-CLASS FLATS, OR APARTMENTS.
SOUTH 869. WOODS & PARKER,
HOME 20277. 23RD AND GRAND AVE.

FOR SALE—
ADAMS ST. CORNER
ONLY $90 PER FOOT.
A non-resident owner has directed me to sell his corner on Adams near Vermont, property has frontage of 135 feet. A short block to car and surrounded by fine homes. Adams st. is 90 feet wide and paved and property offered is unrestricted for flats or apartments. The price is $12,000 a big snap. Investigate this or have your bank appraise it for you.
R. G. DOW, Sole Agent,
West 1810. 2408 S. Hoover. 24163.

FOR SALE—I HAVE A LARGE LOT WITHIN TEN minutes' walk of Third and Broadway, at a price that will interest you if you are looking for a choice site for an apartment-house. The banks will appraise it at the selling price.
CLYDE R. TAYLOR,
F1988. 423 Cons. Realty Bldg. Main 3511.

FOR SALE—
FLAT BUILDING,
FIGUEROA STREET.
Strictly modern, new building, fine location, good income. Property cost $15,000. Circumstances make it imperative that this property be sold at once. Make us an offer.
SEE EDWARDS, WITH
CALIFORNIA REALTY CORPORATION,
O. E. Farish, President,
333 S. Hill st.
Phones Home 60286; Main 2888.

FOR SALE— BARGAIN.
6TH ST., NEAR FIGUEROA.
Can deliver at a bargain 40x140. Improved with flat building. Income $69 per month. Lot worth $12,000. Building $3500. We can deliver for $11,000. Terms ½ cash, balance mortgage 6 per cent.
"It Pays To See Us."
EDWARDS & WILDEY COMPANY,
Main 9307. 515 Black Bldg., 4th and Hill. 10767.

FOR SALE—LANDS THAT PAY—
ARE CORNER BARGAINS SCARCE?
THEY SURELY ARE.
But we have one, and it's the best ever; 117-ft. front, on prominent street, west, unrestricted, ready to build apartments, flats and stores; worth $8500, but the price is only $5500; terms. T. A. SHEPPARD & CO., 529 Security Bldg.

FOR SALE—
$1500 UNDER VALUE.
Only $10,500 for 60-foot lot on Ingraham st., near Union. Has good 8-room house, well rented. Choice apartment house site, close in; $12,000 is the real value. But owner says sell. See the agents.
HILDESHEIM & SCHILLER,
Main 5025. 625 Van Nuys Bldg. F6426.

FOR SALE—
18TH ST., NEAR FIGUEROA.
ONLY $5250.
Improved with good 6-room cottage, easy terms. This is greatly underpriced. Won't last long. See me at once.
MR. MAHONEY, Exclusive Agent,
T. F. BURKE, 415 Van Nuys Bldg.
Main 3400. 60691.

FOR SALE — FINE BUILDING AT TORRANCE, leased for five years to responsible tenant; average rental will pay 7 per cent. on valuation of $10,000; can be had for ten days at $7200; only 10 per cent. cash required, balance long time. See Mr. Daggett, with THOMAS D. CAMPBELL & CO., 625 S. Hill st., Los Angeles.

FOR SALE—
UNEQUALED SACRIFICE.
$8300—Lake st., between 8th and 9th, 50x146 feet to alley, (unrestricted,) 9-room house, good rental, finest spot in Westlake, terms, lot alone worth $10,000.
ARTHUR W. KINNEY CO.,
60597. 508 Trust & Savings Bldg. Main 3233.

FOR SALE—OFFER EXTRAORDINARY. APARTMENT house, just finished; well secured, 10-year lease, paying big interest on value; under $40,000; about $10,000 cash required; location A-1, a real bargain is open to a quick purchaser. Inquire 222 MERCHANTS' TRUST BLDG., or Phone for appointment. Main 8780. Evenings 57056.

FOR SALE—FINE BUSINESS CORNER IN THRIVING industrial city of Torrance; near entrance of site of Llewellyn Iron Works; suitable for restaurant, rooming-house and stores of all kinds; when improved would pay big interest on several times the cost; only 10 per cent. cash, balance in 60 months. See Mr. Daggett with THOMAS D. CAMPBELL & CO., at 625 S. Hill st., Los Angeles.

FOR SALE—BUNGALOW APARTMENT LOT ON 41st street between Vermont and Hoover in beautiful neighborhood. All street improvements in, including sewer. Price $2000, 45x182. Very fine for 2-story flats or apartments. L. H. MITCHEL & SON, owners, 902 Title Insurance Bldg. A1986. Main 5253.

FOR SALE—FINE SITE FOR BLACKSMITH SHOP, near prominent business corner in industrial city of Torrance; close to car line; Union Tool Works; Hendrie Rubber Co., button factory, motor car works, etc. $100 cash required, balance can be paid at rate of $20 per month. This is a positive snap. See Mr. Daggett, with THOMAS D. CAMPBELL & CO., at 625 S. Hill st., Los Angeles.

FOR SALE—BARGAINS IN BUSINESS PROPERTIES on Main and Spring streets, where values and incomes are constantly increasing. ALAMEDA BUILDING CO., 333 Union Oil Bldg., Seventh and Spring. Home Phone A4378.

FOR SALE—GOOD INCOME BUSINESS PROPERTY, BRICK BUILDING WITH FOUR STORES; ALL RENTED, AT EL MONTE. ADDRESS L, BOX 427, TIMES BRANCH OFFICE.

FOR SALE—W. WASHINGTON ST., CLOSE NORmandie, adjoining 15 stores, 52 feet front, alley, $5000 cash; probably worth $10,000 in 1915. COLE, owner, 814 California st.

FOR SALE— Industrial Property.

FOR SALE—TORRANCE, THE MODERN INDUSTRIAL city. Industrial sites of one or more acres offered upon most favorable terms to those desiring to locate in the new Industrial City. Torrance enjoys terminal rates, good labor conditions, light taxation; an ideal climate. We will be pleased to negotiate with owners of manufactories desiring to remove to the city where all conditions are right. DOMINGUEZ LAND CORPORATION, W. V. Hedges, General Manager, 625 South Hill st., Los Angeles.

FOR SALE—
Industrial lot on East Eighth st., near Santa Fe Railroad, on spur track. See OWNER, 130 Stimson Bldg. Phone A3844.

FOR SALE— Income Property.

FOR SALE—OR EXCHANGE—IN ONE OF THE BEST GROWING WESTERN CITIES OF 125,000 POPULATION, AN EQUITY OF $200,000; NEW BUILDING, FIVE STORIES, INCLUDING BASEMENT; APPROXIMATELY 200 ROOMS; ALL MODERN; USED AS A HOTEL, WITH ELEVEN SPLENDID STOREROOMS; LOCATED ON ONE OF THE VERY BEST CORNERS IN THE CITY; RENTS NOW FOR $30,000 PER ANNUM. THE COMPANY HOLDS A FIFTY-YEAR LEASE ON THE GROUND AT A NOMINAL RENTAL, EQUAL TO 6 PER CENT. ON ONE-HALF THE ACTUAL VALUE OF THE GROUND TODAY AND SHOULD MORE THAN DOUBLE WITHIN FIVE YEARS. THE LEASE WILL BE WORTH A LARGE SUM OF MONEY WITHIN TEN YEARS, AND RENTALS WILL INCREASE YEARLY. THERE ARE FIRST MORTGAGE BONDS TO THE AMOUNT OF $125,000, 6 PER CENT., ON THE PROPERTY, COMING DUE $10,000 ANNUALLY, WHICH CAN BE CARRIED OR PAID OFF IF DESIRED. WILL EXCHANGE THE ENTIRE PROPERTY OR THE CONTROL BY GIVING COMPANY STOCK AT PRO RATA ON BASIS OF PRICE ASKED. GOOD REASON FOR SALE OR EXCHANGE. FOR FULL INFORMATION, PROVIDED A LEGITIMATE OFFER OF CALIFORNIA PROPERTY IS MADE, APPLY TO W. H. DYKE, WITH CARLETON BURKE, 218 VAN NUYS BLDG., CITY. NO REMOTE PROPOSITIONS OR WILD-CAT TRADES WILL BE CONSIDERED.

FOR SALE—FORCED TO SELL—
8-room plastered house, and lot; all the furniture, sheds, shade and fruit trees; income $50 per month; 3 minutes' walk to City Hall; everything is there except a buyer with enough cash to bind the bargain; $4500; terms $1000; mortgage $2100. 5 days left only. No humbug, no coaxing to this snap. Write J. S. WILLANDER, P. O. Bldg., room 5, San Pedro, the harbor.

FOR SALE—PECULIAR CIRCUMSTANCES THROW most promising income property on market. Price $21,000; income $2460; lease well secured; $5000 cash will handle. Might consider some small clear exchange. See CHASE, 305 Mason Bldg. Broadway 1842, F6950.

FOR SALE—OR EXCHANGE—MODERN NEW FLAT building, income over $100 per month. PHONE BROADWAY 2618.

FOR SALE—2 LARGE SUNNY FLATS, 5 ROOMS and reception hall each. Phone OWNER, 568128.

FOR SALE— Suburban Property.

FOR SALE—

LITTLE CHICKEN FARMS,

RAMONA ACRES,

ADJOINING.

Are you looking for a fine level acre, with sandy loam where you can start in the chicken business? If you are, don't fail to see Ramona Acres Adjoining.
We have located 365 satisfied families in the last two years. This means that those acres are sure to double in value in the next two years. Get started now. Make a small payment down—chickens will take care of the rest.
Fine little chicken ranches $600 to $1000. A little cash down and $10 a month makes one yours.
Call at our office for free trip to see the property, or take Covina car at Sixth and Main sts., and get off at Garfield ave.

JANSS INVESTMENT COMPANY,
611-13 S. Hill st.
Home 10345. Phones: Broadway 2468

FOR SALE—

$5 DOWN AND $5 PER MONTH.

Good 40-foot front building lot, on grade, in a thriving settlement; 17 minutes' ride from 6th and Main sts.

Over fifty houses now on the tract. Water piped to every lot.

Three trolley lines reach the property, with cars every few minutes.

Lots from $175 upwards.

A fine acre with piped water at $900.

HENRY LOEWENTHAL,
335 SECURITY BLDG.

FOR SALE—
REAL CALIFORNIA
AT
MONTROSE
"THE SUBURB BEAUTIFUL"
LARGE VILLA SITES
$600 TO $1400
100x200
Take the new car line from Glendale, through the beautiful Verdugo Valley, half hourly service.
FREE AUTO TRIPS FROM OFFICE DAILY.
9:30 a.m. 2 p.m.
HOLMES-WALTON CO., A5010
507-508-509 Grant Bldg. Main 4590.

FOR SALE—
5 ACRES PLANTED TO GARDEN TRUCK.
Beautiful Home.
5-acre suburban home 15 miles from the city on Pacific Electric line and splendid auto boulevard. Fenced chicken tight. Best of soil. Seven-room new modern bungalow, two sleeping porches, cellar, garage, etc. Terms to suit purchaser.
Lease Department,
JANSS INVESTMENT COMPANY,
Home 10345. 611-13 S. Hill st. Bdwy. 2468.

FOR SALE—OR EXCHANGE—
PROFITABLE PASADENA PROPOSITION.
Thirteen large lots, nearly 3 acres, with nice bungalow, barn, etc., on paved corner; two blocks from Fair Oaks car, Pasadena; all in fruit, oranges, grapefruit, peaches, plums, apricots, etc.; good income.
Opportunity for builder; much activity in section; or industrious man can make good money handling the fruit, raising chickens, etc.; low price for cash, or will exchange for Los Angeles residence, or San Joaquin land. FRANK THORNBURG, 1027 Union Oil Bldg. F5402.

FOR SALE—
2 ACRES $1300.
EASY TERMS.
2 acres, splendid, deep, rich, loam soil; only 32 minutes from 6th and Main via trolley. In a splendid section. Great abundance cheap water. Buy this for a self-supporting home. Only a small payment necessary, balance long time. See this at once.
CHAS. F. O'BRIEN CO.,
Suite 312, Union Oil Bldg.
7th and Spring sts.
Main 3604. F2729.

FOR SALE—
SPLENDID LITTLE FRUIT FARM.
5 acres at Lankershim, near trolley; set to peaches and apricots; fine crop included; estimated at $1500; 4-room house, barn, corrals, etc. Water piped. Included is horse, cow, pigs, chickens, wagon, tools, etc. This is a splendid little place. Only $4500. Terms.
CHAS. F. O'BRIEN CO.,
Suite 312, Union Oil Bldg.
7th and Spring sts.
Main 3604. F2729.

FOR SALE—
I am forced to sell my equity in 5 acres close to street car line, rich soil, with water, for $593.75, balance payable in three years. Unusual opportunity if you want 5 acres close in. Phone WILSHIRE 1656.

FOR SALE—FINE 5-ACRE PLACE, CONVENIENT to electric line. Young orchard, fine new modern house with gas and city conveniences. Splendid water privileges. Worth easily $10,000, owner has other business and will sell at reduced price, on suitable terms. No agents. See owner 610 S. HILL ST.

FOR SALE—TWO ACRES, HIGHLY IMPROVED, about 150 full-bearing fruit trees, berries, patch alfalfa, modern 5-room bungalow, abundance of artesian water, fenced, chicken-houses, 2 blocks from electric line; price $4000, small payment down, balance easy. 1036 VAN NUYS BLDG.

FOR SALE—NEAR ARTESIA, 10 ACRES SPLENDID alfalfa land, $3750; 20 acres sandy loam soil, close to cars, $6500. 5 acres rich soil, good 5-room house, $3000. Can take good lot, automobile and a little cash. Phone SOUTH 4836.

FOR SALE—
Through sickness I am forced to sell my fine acre at Ramona—east front, close to car line, with gas and electricity. $100 cash will handle. Must sell this week. Phone P. A. HANNIGAN, 10345.

FOR SALE—MY 15 ACRES IN THE RICHEST, MOST beautiful and accessible part of San Fernando Valley, at Burbank, 5-room house, barns, shade and fruit trees; water conditions the best. J. M. STOUT, Route 1, box 206; Burbank, Cal. Home phone Glendale 242.

FOR SALE—10 ACRES NEAR COMPTON, $400 PER acre. Phone Main 1679. 112½ WILMINGTON ST., city.

FOR SALE—5-ACRE SUBURBAN HOME ON SANTA Anita Boulevard, about two miles southwest of Monrovia. 7-room bungalow; barn; outbuildings. Seven-inch well; best soil, abundance of water. Owner anxious to sell and can be seen at this office. Main 1572; A1572. JOHN D. FOSTER & CO., 221-222 Douglas Bldg.

FOR SALE—
Suburban homesites and acreage our specialty, see us about property along the foothills between Hollywood and Santa Monica.
C. N. CLINCH,
510 Black Bldg. F6071
Fourth and Hill streets.

Alhambra.

FOR SALE—BEAUTIFUL SUBURBAN HOME, 265 ft. east frontage on corner; one of prettiest locations in Alhambra; first-class modern 8-room house, garage, shade and fruit trees, lawns and flowers. Everything just right to make delightful home. Price $12,500. O. P. BALDWIN, 29 W. Main, Alhambra.

FOR SALE—
One acre near Alhambra car line, with new 5-room bungalow, hardwood floors, built-in fixtures, modern and complete; small payment down, balance like rent. Phone or write
GEORGE E. MENGERER,
San Gabriel. Both Phones 6921.

FOR SALE— Suburban Property.

Glendale.

FOR SALE — LEGITIMATE BARGAIN—6-ROOM, new bungalow, lot 77x185, $3500. Also 9-room, 2-story, never occupied, $7500; both near car. For legitimate bargain, see MR. DANIEL, 129 W. Second. Room 502.

FOR EXCHANGE—71x135, CORNER, MODERN, 5-room bungalow, in Glendale.
$3250.
Will take lots or land for equity of $1750.
O. M. NEWBY, 252 Wilcox Bldg. F4845.

FOR SALE—BARGAINS IN GLENDALE—
Six large lots fronting on Adams and Second sts. Apply to owner.
459 GRAND VIEW ST.
Phone Wilshire 516.

FOR SALE—I OWN A FINE LEVEL LOT, 50x125, one block from Central avenue and Broadway, Glendale, close to car line; will sacrifice, as I need the money. Call HOME 24006 after 6 p.m. No agents.

FOR SALE—UNRESTRICTED LOT ON BRAND BEtween Fifth and Sixth. One on south side Broadway between Louis and Kenwood. Owner. Address N, box 313, TIMES BRANCH OFFICE.

FOR SALE—$600; CHOICE LOT, 50x135, 8 YOUNG walnut trees, bearing, Glendale. See owner, 128 SINCLAIR AVE., Glendale. Phone 27 Party J.

HOLLYWOOD—

FOR SALE—97 FEET FRONTAGE, HOLLYWOOD blvd., West Hollywood, paved section, 150 feet deep. Can deliver it until Thursday noon for $30 a front foot cash. Investigate this at once.

WANTED—5-room bungalow in Hollywood up to $3500. Must be modern and reasonably near car line.

Large hill side lot, splendid home site, 135 feet frontage, $2200.

For these and other bargains in Hollywood property see the
TAFT REALTY COMPANY,
F2352. 318-319 Story Bldg. Main 9319.
Branch office, Taft ave. and Hollywood blvd. 59045.

FOR SALE—LOT 50x150, HIGH, LEVEL, EAST front, near foothills, $200 under value; 8-room bungalow, a beauty, large lot, flowers, trees, garage; chicken runs, 100 chickens. $6500; terms. PHONE 579314.

FOR SALE— Beach Property.

Venice and Ocean Park.

TO LET—FURNISHED, NEW BUNGALOW, 5 ROOMS, 5 blocks from ocean, Ocean Park. PHONE 29427.

Balboa.

FOR SALE—BALBOA ISLAND, 6-ROOM HOUSE, large lot. Easy terms, discount for cash. CALL R. F. BOSTWICK, MAIN 323 or A4440. Address care Union Iron Works, or see house, TOPAZ ST., corner Speedway.

Hermosa.

FOR SALE—BY OWNER, LOT 50x135, 12-ROOM house, 2 apartments; 2 blocks from ocean; business corner. Terms. Address B, box 217, TIMES OFFICE.

FOR SALE— Harbor Property.

FOR SALE—
HARBOR PROPERTY,
SAN PEDRO.
Pacific Improvement Tract.
Point Firmin Tract.
Ocean View Tract.
Lots, $400, $500 and up, easy terms, good car service; just imagine what property here will be worth after completion of the Panama Canal next year, with the great improvements now going on and the tremendous activity in and adjacent to San Pedro. Blocks of thirty lots in Grand View tract, easy terms; also acreage and lots in Peck's Inner Harbor tract at Wilmington, easy terms.
Also 5, 10, 20 and 100-acre tracts at San Pedro and Wilmington, easy terms.
Let Us Show You.
GEO. H. PECK & CO.,
200 Lankershim Bldg.
Los Angeles phones: Main 4106, A4448.
San Pedro: Main 74, Home 278.
Or
BANK OF SAN PEDRO,
San Pedro, Cal.

FOR SALE—CALL UP A2845 OR MAIN 593, between 4:00 and 6:00 p.m., and learn how to make $325 right away on an investment of $216; or make $650 on a little bigger investment; harbor property, close to deep water.

FOR SALE—EQUITY IN 2 LOTS IN WILMINGTON, one a corner, cheap for cash. Address R, box 225, TIMES OFFICE.

Wilmington.

FOR SALE—AM BOUND TO SELL AT ONCE, CORner of Eighth and J sts., no reasonable offer refused; as I am leaving the city; a chance to double your money in one year. JAMES THOMPSON, 426 Mason Bldg.

FOR SALE—WE HAVEN'T A 20-MILE BOAT ride and lunch to give you, but we have bargains in Wilmington property. Snap business lot, $1500, terms. J. W. WEIGHTMAN & CO., uptown office, 233 Union Oil Bldg. 12420.

FOR SALE—LOT 50x150 ON D ST., NEAR THIRD for cash. TELEPHONE 23901.

FOR SALE— Country Property.

FOR SALE—
AT MERCED.
$95 to $175 per acre.
5, 10 and 20-acre tracts with water.
Adjoining city of Merced. This rich land with water is located within ¾ of a mile of the business center of Merced, a prosperous city of 4000 inhabitants.
As an investment, these lands should pay a fine profit. For development, you can find no richer land than the Bear Creek soil.
To actual settlers, we will make the most liberal terms. To investors we will make terms of ¼ cash, 1, 2 and 3 years on deferred payments.
These lands are particularly adapted to the profitable production of berries, deciduous fruits and alfalfa.
$95 to $175 per acre.
5, 10 and 20-acre tracts.
Merced Agent, WALTER E. BROWN,
Geo. A. Haines, 537 Bradbury Bldg.
El Capitan Hotel Bldg., A5067.
Merced, Cal. Main 1302.

FOR SALE—OR EXCHANGE—AN ELEGANT 15-room Colonial home on Grand ave., Pasadena, just completed, lot 77x210, near Busch Gardens, $300 worth choice shrubbery; this must be sold or exchanged this week. Owner going to Europe, can be rented for $300 per month or could be made a magnificent high class apartment-house, with little cost. Make offer or if you have $16,000 clear property, submit. Phone LONGDON & LONGDON, 599336.

FOR SALE—
THE BEST EVER.
500,000 acres of State school land, soon to be sold at auction in tracts of 160 acres, only one tract to one person, and only 5 per cent. of the purchase price down, balance in 40 equal annual payments at 5 per cent. interest. No residence or improvement required. This is a rare opportunity to buy some good land cheap, that bids fair to a rapid rise in value. For particulars, call on or address W. P. GRAHAM, 303 Bradbury Bldg., corner Third and Broadway, Los Angeles, Cal.

FOR SALE— IMPROVED COUNTRY.
80 acres all under cultivation.
IN ALFALFA.
BARTLETT PEARS. APPLES.
Abundant water.
Deep, rich soil; near good town.
Will sell all or part on terms.
Price per acre $300.
M. J. BICKNELL, Broadway at Eighth,
722-23-24 Investment Bldg.

FOR SALE—I CANNOT MAKE YOU BUY. I CAN only offer you this decided bargain, in my 10-acre, full bearing peach grove. Big crop on the trees, goes to purchaser, only if sold at once. New 5-room bungalow, barn and poultry houses. Best of soil, water and roads. 1½ hours east of Los Angeles. Best soil and climatic conditions for the successful raising of poultry in this State. Only $4800 if sold at once. Will take $2000 cash, balance on time. Further information at 470 E. 48TH ST., or telephone for interview at South 4072.

FOR SALE—120 ACRES LESS THAN TWO HOURS' auto ride from Los Angeles, at $37.50 per acre, near good roads boulevard, railroad station, and only half mile from school; 40 acres very best of alfalfa land, heavy loam soil; 30 acres fine tree land; covered with large oak trees; plenty of water available; about 50 acres of the land has been cultivated. It is the best land buy in Southern California; be convinced by a personal investigation; terms. MR. SLACK, 617 S. Hill st.

FOR SALE—
CHEAP ACREAGE.
Two hundred acres near Bonsall in San Diego county. 160 acres under cultivation, balance good land but uncleared. Old six-room house, big barn and outbuildings. Well, windmill, and tank. Water piped to house and yard. THE PRICE?—It will astonish you, and terms too. Quick action necessary.
THE G. H. A. GOODWIN COMPANY,
302-3 Central Bldg., 6th and Main.

FOR SALE—20 ACRES AT ARTESIA, ON GOOD roads, in beets now, a snap, at $450 per acre, worth $650, no exchange.
For Exchange—53½ acres at Moody station on Santa Ana electric, 300 yards from station, finest land in Orange County, 2 California houses, large barn, 2 wells, a bargain. This is all alfalfa land. See A. H. HAGAR, 410 H. W. Hellman Bldg. Main 4362; A4298.

FOR SALE—FROM A QUARTER SECTION UP 1500 acres of the finest black land in the State, situated in Kings County, perfectly level, abundance of water, 30 to 40 sacks of wheat and barley harvested off adjacent lands now, no better alfalfa land in California, we can deliver this at a price far below its intrinsic value, if you are looking for land investigate. EVANS-MOSS REALTY CO., 631 H. W. Hellman Bldg. A2144; Main 2266.

FOR SALE—EAST ALTADENA, 14 ACRES, CORner New York and Allen ave., adjoining Country Club Park Tract; deep, rich loam soil; water, light, car line, conveniences. Will divide and sell half. See WHIPPLE, 310 Van Nuys Bldg.

FOR SALE— Country Property.

FOR SALE—

FORTUNE AWAITS YOU

IN THE

PASO ROBLES DISTRICT

LANDS.

You will grow rich raising

ALMONDS
PEACHES
CHERRIES
APPLES
OLIVES
PEARS
WALNUTS

In the Upper Salinas Valley.

WITHOUT

IRRIGATION.

20 acres planted to almonds will produce $6000 a year.

WE ARE HEADQUARTERS FOR

THESE LANDS.

Because this property has never been exploited land values in the Paso Robles district are from 100 to 200 per cent. under actual value.

Tracts of 80 acres and more are being offered by us today at

$25 PER ACRE AND

UPWARDS.

We also control some large tracts of from 500 to 50,000 acres at exceptionally low and attractive prices.

For full information about these lands and our next excursion leaving Los Angeles Saturday morning, see

F. A. PRICE,
with
E. A. CARSON & CO.,
Suite 904 Trust & Savings Bldg.
Phones Home F1657; Main 3654.

FOR SALE—

BARGAINS.

ARE YOU LOOKING FOR ORANGE LAND?

ARE YOU LOOKING FOR LAND FOR GENERAL FARMING PURPOSES?

ARE YOU LOOKING FOR AN INVESTMENT?

IF SO WE CAN GIVE YOU ONE OF THE BEST BUYS IN LOS ANGELES COUNTY TODAY. WE HAVE FOR SALE FOUR PIECES OF LAND AT BARGAIN PRICES. ABSOLUTELY GILT-EDGE, LOCATED IN THE VERY BEST PART OF THE WONDERFUL SAN FERNANDO VALLEY. YOU CAN'T FAIL TO MAKE MONEY ON ANY ONE OF THEM WHETHER YOU IMPROVE OR NOT. ONE IS IMPROVED WITH LARGE CALIFORNIA HOUSE, BARN AND GOOD WELL. SEE US BEFORE YOU BUY. 10 TO 25 ACRES. TERMS.

THE G. H. A. GOODWIN CO.,
302-03 CENTRAL BLDG.,
SIXTH AND MAIN.
PHONES: HOME F3150—MAIN 7859.

FOR SALE—
40 acres, one minute from town, good family orchard, small house and barn; 17 acres alfalfa and a fine stand. Balance barley and one $162.50 per acre.
45 acres on a choice corner. 5 acres in family orchard, balance alfalfa with fine buildings, and an abundance of water. This is all in first class condition, at $215 per acre.
20 acres with good buildings, close to town. All in alfalfa one year old. This is a choice price and will cut 10 tons per acre this year. Fenced and cross-fenced. $250 per acre.
We have plenty of others up to 160 acres, all in alfalfa or ½ section to 5 sections, vacant, with water 10 feet from surface. See us if you want any size piece in alfalfa lands.
JAMES R. HADDOCK,
WITH
VICTOR G. KLEINBERGER,
F. H. EDWARDS,
SUBDIVIDERS.
10521. 200 H. W. Hellman Bldg. Main 9122.

FOR SALE—LANDS THAT PAY.
ALFALFA, COWS, HOGS.
These are the sure, steady, every-year money makers. Buy a ranch while you can get a large acreage for your money.
306 ACRES AT $90.
All fine sediment soil, close to Tulare City, Santa Fe and S. P. R.R., 50 acres alfalfa; good house, barn and dairy outfit. If all seeded to alfalfa it would pay 10 per cent. net on $650 the acre. Price, $90. Will consider exchange.
500 ACRES AT $50.
Right at R.R. junction, local markets; has 2 dwellings and complete equipments; water piped; 2 blacksmith shops, 2 pumping plants, 2 hay presses, power saw and lots wood; 50 acres in alfalfa will cut 10 tons to acre annually; cheap water; balance good alfalfa land; all level; 100 head cattle, 10 head horses. An ideal ranch that could soon be earning $20,000 a year. Price only $50 the acre.
T. A. SHEPPARD & CO., 529 Security Bldg.

FOR SALE — IN SAN GABRIEL VALLEY, TEN miles from Los Angeles, 20 acres of subirrigated peat land, suitable for celery, alfalfa and truck gardening; fine 8-room dwelling; air motor, windmill and barn and family orchard. Inquire 1657 W. 24TH ST. Flat D. Phone 74574, before 10, mornings.

FOR SALE—OR EXCHANGE—BIG BARGAIN; 20 OR 40 acres; good fruit, beans, alfalfa; land 1½ miles from live town; pumping plant, land is worth $200 acre. Sell for $125, terms. 124 WEST 2ND ST. BRODE, OWNER.

FOR SALE—
The choicest tract of irrigated land in Salt River Valley, Arizona, at half present market value for cash, $100,000 necessary; only principals need apply. Address E. F. McCOMBS, 413 S. Hill st.

FOR SALE—A SNAP IF TAKEN AT ONCE, 80 acres of land suitable for alfalfa, no alkali or hardpan, located within one mile of a good town, $100 per acre, easy terms. F. C. HYDE, Tulare, Cal.

FOR SALE—EXCEPTIONAL BARGAIN IN MONTEbello for quick sale, 5 acres with water, $4500; close in. C. L. SIMMONS & CO., 308 Trust and Savings Bldg., Sixth and Spring.

FOR SALE—OR EXCHANGE—NEAR FONTANA—Rialto and new electric and steam lines; 40 and 80 acres at heavy sacrifice. Price of $50. Owner, M. E. LATHAM, San Bernardino, Cal.

FOR SALE—A GOOD INVESTMENT 80 ACRES UNimproved land near foothill boulevard and Azusa only $110 per acre or will divide in 20 acre tracts ¼ cash and balance terms, might take good secured notes or trust deeds. G. W. KNIGHT, 1278½ W. 39th st.

FOR SALE— Country Property.

FOR SALE—

YOU WANT TO

MAKE GOOD.

Go out to Marian Acres, select the 5 or 10-acre piece that suits your bank account and YOU have taken the FIRST great step towards real independence.

The fruit grower in Southern California is the money maker. HE IS INDEPENDENT. His five or ten-acre fruit farm, year in and year out piles up an income worth while.

Grow peaches, apricots or walnuts and make $250 per acre annually.

MARIAN ACRES.

5 and 10-acre tracts.

12½ MILES FROM THE CITY

ELECTRIC CAR AND BOULEVARD.

This rich soil, deep, fertile and wonderfully subirrigated, makes record breaking orchards. Come out and see for yourself. Thousands of young trees set out this spring. Men of the city, men from the office and warehouse are buying these lands for investments—planting orchards and banking their savings where the profits will be BIG and QUICK.

Orchardists, fruit growers and ranchers KNOW of the prolific properties of this soil and are picking out 5 and 10-acre tracts for homes.

Share in the FRUIT MONEY of Southern California—pile up independence—break away from the city rut.

Small tracts—5 and 10 acres—$375 an acre up on easy terms.

Our machines make several trips daily. Talk to our salesman. Let him show you what others are doing. He will show you what YOU can do. Investigate how easy you can own a money making fruit farm.

JANSS INVESTMENT COMPANY,
611-13 S. Hill st.
Home 10345. Broadway 2468.
Selling Agents for Los Angeles Suburban Homes Co., Principals.

FOR SALE—

NORTH WHITTIER HEIGHTS

"IS THE CREAM OF ALL"

ORANGE AND LEMON LAND SUBDIVISIONS.

IT IS

WITHIN SUBURBAN DISTANCE

OF LOS ANGELES.

IS WITHOUT

AN EQUAL IN ALL THE SOUTHLAND AS A PICTURESQUE LOCATION FOR A COUNTRY HOME.

AND IT HAS

Every essential condition for developing "citrus groves that pay," namely, soil, water, climate, drainage, and a most desirable location, both in the matter of accessibility to markets and transportation, and in its proximity to the older citrus districts, which eliminates the pioneering disadvantages.

Over $125,000 is being spent in this property for a practical and permanent irrigation system and in building roads. 200 acres now being planted to citrus trees by the owners and a large acreage is being prepared for planting by several purchasers.

Now is the time to secure a desirable location. Come in and get full information regarding this choice property or better still, let us take you out in our auto through the property and district. Property sold on very easy terms, if desired. Descriptive folder and map of Southern California free.

EDWIN G. HART,
Manager and General Sales Agent,
915-17 to 23 Union Oil Bldg.,
Los Angeles.
Phones: Home 10421; Main 2606.

FOR SALE—
80-ACRE PERRIS BARGAIN.
PROSPEROUS ALFALFA FARM.
Just the thing for party seeking absolute safety, big profit and rising value. Entire piece in cultivation. 78 acres fine stand alfalfa. Family orchard. 45 H. P. pumping plant producing 200 inches water, in pipe distributing system. Modern bungalow home and barn. $25,000 and worth more. Will arrange terms. All the hard work is done now. Anybody could make money on it. In beautiful Perris Valley, three miles from Perris High School. Only 2 1-4 hours' ride from Los Angeles. It takes but little time and money to investigate.
EMIL FIRTH, 346 Broadway.
Home 60167. Main 2548.

FOR SALE—
$20,000—OWNER'S SACRIFICE.
50 acres in Tulare, which we must move this week; within ten minutes' walk of the postoffice. Improved with a ten thousand dollar bungalow; six chicken houses; stocked with 1500 chickens; all kinds of fruit and shade trees; two acres sown to alfalfa. Acreage just one block away sold at $500. Just one block from subdivision where lots sell from $1200 up. Gas, sewer, etc. Crops of any sort may be sown with success. For further information see
HARRINGTON-MURPHY REALTY CO.,
A3950. 915 Title Ins. Bldg. Main 6896.

FOR SALE—160 ACRES IMPROVED MADERA county. All in fruit and alfalfa. Will sell part or all. 3 large pumping plants. House, barn, etc. 90 acres rabbit tight fenced. Perpetual water right for 120 acres, pay only when used. $2500 to $3000 worth of alfalfa this season. Improvements the very highest class. Property clear and will make good terms. 4½ miles south of Madera on main line of S. P. Ry. You cannot buy this raw land and improve it at the price I ask. Address BOX 523, Madera, Cal., or Phone 60264.

FOR SALE—
700 ACRES.
FINE HILL LAND. HEAVY LOAM SOIL. LOCATED IN BEST CITRUS DISTRICT. CLOSE TO THRIVING TOWN; ELECTRIC CAR, BOULEVARD. FIFTY MINUTES FROM CITY. BIG PORTION OF LAND CAN BE PLANTED; BALANCE GOOD FOR TIMBER AND PASTURE.
PRICE $100 PER ACRE.
MILTON KAUFMAN,
424 GROSSE BLDG.

FOR SALE—
CALIFORNIA LANDS.
GET ACCURATE VALUATION BEFORE PURCHASING
20 years a resident, and am traveling over the country most of my time looking at ranch and orchard properties; will expert property for you at reasonable expense, and MAY SAVE YOU CONSIDERABLE MONEY. H. J. RUESS, Suite 504 Hibernian Bldg., Fourth and Spring sts.

FOR SALE—SALT RIVER VALLEY RANCH OF 160 acres, five miles from Phoenix, with an abundance of free irrigating water coming from an underground flow together with canal and right of way for one thousand inches of continuous running water decreed by the U. S. Court in 1867, one hundred acres in cultivation, good house, barn, etc. Would be ideal for ostriches. Can be had for $42,000, on liberal terms. Owner, F. J. BARR, Phoenix, Ariz.

FOR SALE—OR EXCHANGE—40-ACRE FINE ALfalfa ranch 3 miles south of Ontario; excellent pumping plant, good barn and small new house. Price $20,000. Everything right, even to price. Will sell or exchange for good income property, Los Angeles or Long Beach. See MICHAEL & CO., 250 W. Ocean ave., Long Beach. Home Phone 3422.

FOR SALE—BARGAIN; 5 ACRES IMPROVED, VERY choice little place, house; can have horse, cow, implements and crop; move right in, at Downey, near Studebaker Station, on Pacific Electric. $2000 cash will handle this. Come in.
W. T. BROWNRIDGE.
Main 2543. 346 S. Broadway. 60167.

FOR SALE—WANTED, SEVERAL WIDE-AWAKE parties with some money to join in the formation of a syndicate now being organized, to purchase and farm 2000 acres good bean land. This is a splendid proposition. Call for full details. JOHN F. SULLIVAN, Lands at Wholesale, 518-21 Van Nuys Bldg., Los Angeles. Ask for Mr. Miller.

FOR SALE—LEVEL TRACT OF 60 ACRES, GOOD for alfalfa, vegetables, fruit, good water right, on railroad; will sell whole or part. Low price and terms. Address N, box 349, TIMES BRANCH OFFICE.

FOR SALE— Country Property.

FOR SALE—

5-acre Farm.

$380 Cash.

Balance in 8 yearly payments, 6 per cent. [illegible]

NORTH LANKERSHIM ACRES.

Let your crops take care of the payments. Plant peaches, apricots, or walnuts NOW, [illegible] vegetables between the rows until [illegible] maturity. In a few years you should [illegible] orchard worth at least $700 or $800 [illegible] should have an income of $1500 [illegible]
Only 7½ miles from the city, [illegible] yard, and electric car line. [illegible] FREE with each acre.

JANSS INVESTMENT COMPANY,
Home 10345. 611-13 S. Hill st. Broadway [illegible]
Selling Agents for North Lankershim Land Company.

FOR SALE—
THIRTY THOUSAND TONS ALFALFA AND LAND ONLY.
$150 AN ACRE.
4 Years' Time—Water Rights Free.
It is estimated that Perris Valley will [illegible] over $400,000 on its alfalfa hay this year. [illegible] are eager and prices are always high.
PERRIS IRRIGATED FARMS ARE RICH AND DEEP.
They sell about as fast as water can be developed and turned on. A great fertile [illegible] ready now under water plant No. 2. [illegible] —the water is there. These farms [illegible] quality pears, peaches and deciduous fruits, [illegible] alfalfa and general farm products. [illegible] real farming land where values are [illegible] up, come in and join one of our [illegible] to Perris daily or Sunday. Write or call for detailed information.
EMIL FIRTH, 346 Broadway.
Home 60167, Main 2548.

FOR SALE—TRACT OF 80 ACRES, FINELY located, ideal for general farming, [illegible] plenty water on land; exceptionally rich soil, [illegible] drainage; cash price and terms are [illegible] dress N, box 364, TIMES BRANCH OFFICE.

FOR SALE—I HAVE A LARGE TRACT OF [illegible] land in Southern California, 2½ hours from Los Angeles, suitable for citrus fruits, olives, [illegible] apples, deciduous fruits, berries and garden truck. Want to get in touch with a live wire [illegible] real estate or building company who [illegible] this on the market. Address N, box [illegible] BRANCH OFFICE.

FOR SALE—OWNER MUST SELL 20 ACRES OF 40-acre tract, rich level land, abundant water, cheap; fine for alfalfa, near good town; [illegible] price, or will give terms. Address N, [illegible] TIMES BRANCH OFFICE.

FOR SALE OR EXCHANGE—
One section 640 acres land on main line Santa Fe Railroad at Danby Station, corners [illegible] San Bernardino county.
DAN NEWHART,
3201 Key West st.
Phone South 3114.

FOR SALE—160 ACRES OF EXCELLENT ALFALFA land, Tulare county, one mile from [illegible] station; improved with good house and outbuildings. No. 7 pumping plant, complete, reservoir, and [illegible] trees; price $85 per acre. Easy terms. [illegible] THOMPSON, Golden Apts., 1130 W. Seventh st.

FOR SALE—WILL MAKE VERY LOW PRICE [illegible] 160 acres good farm land, water developed, [illegible] part, in foremost alfalfa and dairying district, [illegible] creamery station and railroad; fullest [illegible] solicited, must sell at once. Address for full particulars, M. box 547, TIMES BRANCH OFFICE.

FOR SALE—AM COMPELLED TO SACRIFICE piece of gilt-edge San Fernando Valley [illegible] if you are looking for a snap and [illegible] look into this. Owner. No agents. [illegible] 56180, evenings.

FOR SALE—40 ACRES VALUABLE FIG AND [illegible] land, unimproved in the great fig district, [illegible] price and terms for quick deal. Address N, box [illegible] TIMES BRANCH OFFICE.

FOR SALE — CALIFORNIA LAND [illegible] catalogue. Properties in all counties, [illegible] able, reliable information. C. M. Wooster, [illegible] pany, Phelan Bldg., San Francisco.

FOR SALE—40 ACRES TULARE COUNTY, [illegible] from railroad, fine water plant, [illegible] $2300 cash. This land $50 per acre under [illegible] MR. DANIEL, 129 W. 2nd st., Room 502.

FOR SALE—ONE ACRE GROUND, 6-ROOM [illegible] 2-ton hay, horse, buggy, one thousand [illegible] ance 2 years, 7½ per cent. MRS. J. E. [illegible] 3804 Michigan ave.

FOR SALE—HAVE OPTION ON 80 ACRES [illegible] alfalfa land; want a number of men to buy [illegible] buying this; all joining together can buy [illegible] acre, easy terms; must take action at once. Address N. box 374, TIMES BRANCH OFFICE.

FOR SALE—OR EXCHANGE—NEAR FONTANA, Rialto, and new electric and steam lines, [illegible] 80 acres at heavy sacrifice price of $50. [illegible] E. LATHAM, San Bernardino, Cal.

FOR SALE—50 ACRES PEAR ORCHARD, [illegible] from town; 6 years old; crop this season [illegible] make acreage to suit purchaser. Owner [illegible] NORCROSS, Central Point, Or.

FOR SALE—13½ ACRES GOOD LAND, WILL sacrifice for $75 less than land in this [illegible] selling for; very reasonable price and terms [illegible] look into this; will stand close inspection. Address N. box 329, TIMES BRANCH OFFICE.

FOR SALE — 20 ACRES, FULLERTON [illegible] finest citrus or garden land; 10-inch well; [illegible] terms. C. L. SIMMONS CO., 308 Trust and Savings Bldg., Sixth and Spring.

FOR SALE—OR EXCHANGE—10 OR 20 ACRES fine citrus and deciduous fruit land. Address box 341, TIMES BRANCH OFFICE.

FOR SALE — 10-ACRE FARM, CAN RAISE all kinds of fruits and vegetables; good water; want buyer at once. Address M. VERNON RUFF, R.F.D. No. 10, box 83P, Redwood.

FOR SALE—40 ACRES FRUIT AND ALFALFA land, until June 30, below cost, [illegible] Address VM, box 116, TIMES OFFICE.

Antelope Valley.

FOR SALE—
ALFALFA LANDS.
ANTELOPE VALLEY, only 70 miles from Los Angeles, on S. P. R. R.; 40 to 640 acres; $10 to $45 per acre. Ten years' time; [illegible] cash. Ask for pamphlet.
SOUTHERN PACIFIC LAND AGENCY,
410 Grosse Bldg., Los Angeles.

FOR SALE—160 ACRES OF FINE LEVEL LAND, west of Lancaster; no alkali, no hardpan, with good water condition. This land is cleared and is right in the heart of a fast improving district. See this if you want something that will make you some money. [illegible] ST. Phone F5933; Broadway 1512.

FOR SALE—BEST BUY IN ANTELOPE VALLEY, artesian belt, located in Roosevelt district, mile of good school, land selling in district for $65 per acre; this can be bought for $35 per acre. See CRAIG, 105 S. Broadway.

FOR SALE—640 ACRES, 1½ MILES FROM Willow Springs. R. J. BUSCH, [illegible] corner Second and Broadway.

Hemet.

FOR SALE—HEMET, 10 ACRES APRICOTS, peaches, 4 and 5 years old. [illegible] home place in the valley. $1600 [illegible] Easy terms if desired. JOHN PLATO, [illegible]

Santa Cruz.

FOR SALE—RANCHES, HOMES, ACREAGE [illegible] list. WILSON BROS., Santa Cruz, Cal.

SAN JOAQUIN VALLEY—

FOR SALE—40 ACRES ORANGE LAND, [illegible] ly improved, water developed, in heart of San Joaquin Valley orange belt. Write R. S. [illegible] owner, Orosi, Cal., or GEORGE M. [illegible] H. W. Hellman Bldg.

FOR SALE—80 ACRES UNIMPROVED [illegible] San Joaquin Valley, Fresno county. [illegible] soil is good and the price right. For [illegible] terms see W. T. THORP, Real Estate and Investments. 413 Story Bldg. Phone F2808.

FOR SALE—100 ACRES A-1 ALFALFA AND deciduous fruit land located in Kern county, [illegible] of Bakersfield, one mile to railroad station, [illegible] cash will handle. Balance terms. [illegible] morning, JOS. SCHNEIDER, 522 [illegible]

FOR SALE—OR EXCHANGE—[illegible] ACRES in Merced county, good fruit, alfalfa and [illegible] land. Price $40. E. A. ALLEN, 917 Union Oil Bldg. 10421.

COACHELLA VALLEY—

FOR SALE—DATE ORCHARDS AND LAND [illegible] years' time; care and cultivation [illegible] salt or alkali. A. CARTER, The Date [illegible] Chamber of Commerce Bldg.

FOR EXCHANGE — CLEAR, DATE [illegible] tract, near Indio, Coachella Valley, [illegible] Government Experimental Farm; [illegible] acre; prefer beach, what have you? [illegible] 310 Van Nuys Bldg.

FOR EXCHANGE—40 ACRES, COACHELLA [illegible] ing well, partly improved, clear. [illegible] WORTH, Duarte.

IMPERIAL VALLEY—

FOR SALE—OR EXCHANGE—
313 acres soft deeded land near El Centro, [illegible] 100-acre relinquishment [illegible] $5000.
307 acres ½ mile of Holtville, [illegible]
240 acres best soft land, [illegible]
280 acres best land in the valley, [illegible] cultivation, full water stocked, well improved, [illegible]
200 acres patented, well improved, [illegible] land, $125.
I have farmed in the valley [illegible] get map and talk it over.
E. A. ALLEN, 917 Union Oil Bldg. [illegible]

FOR SALE—
WE HAVE THE BEST BUYS IN IMPERIAL VALLEY [illegible]
Alfalfa, dairy or stock [illegible] proved and unimproved. [illegible] for investment.
WRITE OR CALL
H. M. FRASER & COMPANY,
"Imperial and Palo Verde Valleys."
906 Title Insurance Bldg.
Home phone A2702.

OWENS RIVER LANDS—

FOR SALE—160 OR 320 ACRES TAKEN UNDER the Desert Land Act; 3 years' work done, [illegible] cleared, 10-inch well, 66 ft. deep, [illegible] 1 mile from railroad station, Chalfant, [illegible] north of Laws, Mono county. See Owner, [illegible] 10 and 11 a.m., 211 Stimson Bldg., city.

OIL PROPERTY—

FOR LEASE—20 ACRES OF GOOD [illegible] field; producing well within [illegible] PITTMAN, Fullerton.

Classified Liners.

GOVERNMENT LAND—

NEW DELTA LANDS—
Open for filing under the CAREY ACT, 50 cents per acre; perpetual gravity water guaranteed by the state; pay for the WATER RIGHT out of your crops, extending over a period of fifteen years. Special rates Wednesday, and Saturday. JOHN A. BRYANT CO., 421 Consolidated Realty Bldg., 6th and Hill sts.

WANTED—TO GET TOGETHER SMALL PARTY for Saturday night trip to look over and take up new body of government land about 170 miles from Los Angeles in San Bernardino Co. Fine soil and water conditions. This is your chance to get first choice of locations. C. W. EVERETT & CO., 322 Higgins Bldg.

WHY DON'T YOU USE YOUR RIGHT AND BEcome independent? We can locate you on some of the best land in the State on railroad, plenty of pumping water, artesian water being developed. Level, sandy silt soil, good for alfalfa and deciduous fruits. 431 CHAMBER OF COMMERCE.

WE CAN TELL YOU OF THE MOST VALUABLE location to use your homestead right in the country. 1 to 3 miles of the railroad, level sage brush land, proven water conditions, rainfall nearly 14 inches. For one of limited means this is the one last chance. NEECE-EVERETT COMPANY, 409 Black Bldg., Fourth & Hill.

PRIVATE PARTY CAN LOCATE THREE PEOPLE on government land, subject to homestead or desert entry. Have 80, 160, 320 acres near proven water, within 100 miles of Los Angeles, free from adobe and alkali. Come and see me. 1562 WEST PICO.

A FIND—160 ACRES, PART RIVER BOTTOM alfalfa land; close to station; water in less than 15 feet. Deeded land worth $50 per acre joining this piece. Can be had for $500. Act quick for this. 530 CHAMBER OF COMMERCE.

UTAH GOVERNMENT LANDS UNDER THE ENlarged Homestead and Carey Acts; no residence required; 50c per acre; special rates Wednesday and Saturday. JOHN A. BRYANT & CO., 421 Consolidated Realty Bldg., corner Sixth and Hill.

FOR SALE—160 OR 320 ACRES TAKEN UNDER the desert land act, 3 years' work done. 120 acres cleared; 10-inch well, 66 ft. deep, with 50-foot water; one mile from railroad station, Chalfant. About 8 miles north of Laws, Mono county. See Owner, between 10-11 a.m., 211 STIMSON BLDG., city.

WANTED—A RELINQUISHMENT, IN IMPERIAL Valley preferred. J. SMITH, 844 Villa st., Pasadena.

ORANGE AND LEMON GROVES— For Sale, Exchange, Wanted.

FOR SALE—

UNBEATABLE.

Orange grove in the Covina district, which is one of the best in Southern California, on the Pacific Electric one mile from town. 17½ acres, 16½ acres in full-bearing trees, 2-3 navels, 1-3 Valencias and sweets. This particulars grove was not damaged by frost and the prospects are fine for a good crop this year. The owner is up against it and must dispose of this property within the next few weeks. The price is too low to publish, but we assure you that this is a rare bargain. A small amount of cash will handle the deal. Part trade, mortgage back on balance. At a conservative estimate $10,000 should be cleaned up on this grove within 18 months or 2 years.
MR. LOUGHEED,
INDUSTRIAL DEVELOPMENT CO.,
A3322. 504 S. Hill st. Bdwy. 3011.

FOR SALE—OR EXCHANGE—A DANDY 22½-acre navel orange grove near Riverside, Cal.; trees in fine condition, 18 years old, last of 100 acres, wish to close this out; a big bargain at $22,500; will take good Los Angeles or Long Beach property, Long Beach preferred, as this is our home; above is our own property; agents protected. See MICHAEL & CO., 250 W. Ocean ave., Long Beach. Home Phone 3422.

FOR SALE—OR EXCHANGE—
Some of the best orange groves in the best orange sections in the State.
R. C. POLLARD,
Bdwy. 2673. 621 Central Bldg. A3475.

FOR SALE—82 ACRES PLANTED TO VALENCIA oranges, near Whittier, on paved boulevard; gravity water at cost; require funds immediately; will sacrifice for $600 per acre, one-third cash, balance terms; worth $2000 per acre in three years. Deal direct with owner. Address O, box 104, TIMES OFFICE.

FOR EXCHANGE—I HAVE TWO 80 ACRES OF orange land at Etiwanda, near electric car line, 40 acres flumed and 20 acres of it set in lemons last year, with water; also 30 acres at South Cucamonga. Price $44,000, all or part for Los Angeles, Long Beach or close in acreage. THOS. THOMSEN, Gibson Apartments.

FOR SALE—ORANGE GROVE SACRIFICED, 11 acre orange navels and Valencias; yield from $3500 to $4500, to be sold at a sacrifice if disposed of at once. $8500 cash required. W. I. THORPE, Real Estate and Investments, 413 Story Bldg. Home F2808.

FOR EXCHANGE—WANT GOOD INCOME PROPerty to $40,000. Give 20-acre orange grove at San Dimas. See Mr. Hopkins, with
COYLE INVESTMENT CO.,
314 West 7th st.

FOR SALE—WHITTIER, 5 ACRES, BEGINNING TO bear. CLARK, Main 4663.

FOR SALE— Poultry Ranches.

FOR SALE—DUCK RANCH, 5 ACRES, CORNER, improved. 500 ducks, stock, 15 shares water stock, income $200 per month. Price $7500, Bargain. MRS. HOOVER, 428 Security Bldg. Sole Agent.

HOTELS AND LODGING HOUSES— For Sale, Exchange, Lease or Wanted.

FOR SALE—OR EXCHANGE—5000 PROPOSITIONS.
H. C. DECKER, 452½ S. Broadway, Room 6-7.

9 rooms, corner, exchange for lot	$350
rooms, near Broadway, only	$400
rooms, corner San Julian	$1000
rooms, Central, transient	$1100
rooms, apts., rent $130	$1000
rooms, Main and 5th, want lot	$2800
rooms, near Central Park, payts.	$1600
rooms, Broadway, exchange	$1600
rooms, new, modern, near Hamburger's	$3000
rooms, Temple st., want bungalow	$2100
rooms, new, modern, near Broadway	$1200
rooms, corner, on Hill, exchange	$6200
rooms, Olive st., want bungalow	$12,500
rooms, corner, transfer to Japanese	$3800
rooms, corner, transfer to Japanese	$1400
rooms, Broadway and 2nd, payts.	$2600
rooms, Main st., $275 cash	$3000
rooms, near Central Park	$600
rooms, Maple near 5th	$700
rooms, Maple and 7th	$1400
rooms, Maple, corner	$1000
rooms, Central, 5 year lease	$1500
rooms, running water, payts.	$3000
rooms, fine corner, running water, payts.	$8500
rooms, near Arcade Depot	$5500
rooms, near Depot for smaller	$4300
rooms, best corner in Los Angeles	$4000
rooms, Hill and 7th, exch., lot	$3500
rooms, bungalow, want rooming	$1350

H. C. DECKER, 452½ S. Broadway, rooms 6-7.

FOR SALE — 100-ROOM HOTEL, 3 BLOCKS from Bullock's store, west side; price $15,000, one-half cash; modern in every particular; large ground floor lobby, handsomely furnished; lease 7 years at $3.50 a room. We invite practical hotel people to look into this, as it is our big snap with a lease covering fair years. Come in and see us, arrange a date by phone. See MR. STEWART.
SOUTHWESTERN DEVELOPMENT CO.,
1212. 620 South Hill. F6822.

FOR SALE—MUST SELL AT ONCE ON ACCOUNT of death of wife, my 18-room rooming house, single rooms, rent only $50 per month. Good lease. Will sacrifice for $350 if taken at once, east side location. Rooms always filled. For full particulars
See M. REISS,
341 South Hill street.

FOR LEASE—
15 and 20 years.
HOTEL MEN TAKE NOTICE.
Two fireproof hotels of 110 rooms each, in central city; one 10, the other less; 50 per cent. ready for winter trade. Largest list of BEST LOCATIONS, rents are right.
H. W. WILCOX,
With F. D. Cornell Company,
318 L. A. Investment Bldg.
Main 8477.

FOR SALE—50 ROOMS, CHOICE LOCATION, near Central Park; attractive ground floor lobby and entrance; furnished throughout with brass beds; fine carpets, etc., steam heat, hot and cold and private baths; price $4800, half cash, balance 7 per cent. DAVIS & RYDER, 418 Grant Bldg., 4th and Broadway.

FOR SALE—$500 BUYS 10-ROOM HOUSE, WEST side, very close in; rent only $40 per month. Owner out of city and must sell. A snap. Don't overlook this.
See M. REISS,
341 South Hill street.

FOR LEASE—5 YEARS, 21 ROOMS ON E. 7TH st., (south side,) between Main and Central.
See R. J. SCHWEPPE,
W. M. GARLAND & CO.,
224 Van Nuys Bldg.

FOR EXCHANGE—53-ROOM HOTEL DOWNTOWN, paying big. Price $8500. Will exchange clear or cheap good unimproved land in California. R. STRIVER, 305 Union Oil Bldg. A3540, Main 6000.

FOR SALE—FURNISHED, 16 APARTMENTS. 10-year lease, $4700.
Furnished, 10 rooms, has boarders $600
Furnished, 20 rooms, near-by town $1850
For legitimate bargains always see MR. DANIEL, 129 W. Second st., room 502.

FOR SALE—$350 BUYS A 9-ROOM HOUSE, CLOSE in location, west side; rent only $35 per month. Owner says must be sold at once. Investigate.
See M. REISS,
341 South Hill street.

FOR SALE—41 SINGLE ROOMS, WITH RUNNING water in all rooms, located close to Fifth and Main. Brick building, well furnished, fine transient; good lease; $1800 will handle. FOX & McCOMBS, 328 Story Bldg.

FOR SALE—$600 BUYS TWO FLATS OF 6 ROOMS each, beautifully furnished; rent $25 each per month. Will sell one flat at $300; two $600. This offer at once.
See M. REISS,
341 South Hill street.

FOR SALE—26 ROOMS NEAR EIGHTH AND Hope, single rooms, balance 2-room apartments, beautiful brick building, running water, private office over $4 per room; $900 will handle. FOX & McCOMBS, 328 Story Bldg.

FOR SALE—CLOSE IN, 26 ROOMS, PARTLY FURnished, 2½-year lease, rent $4.50 a room. Call at [illegible] S. HOPE ST.

Classified Liners.

GOVERNMENT LAND—

[illegible] LANDS—[illegible] for filing under the CAREY ACT. 50 cents [illegible] perpetual gravity water guaranteed by [illegible] pay for the WATER RIGHT out of your [illegible] over a period of fifteen years. [illegible] Wednesday and Saturday. JOHN A. [illegible] CO., 421 Consolidated Realty Bldg., 6th [illegible]

[illegible] GET TOGETHER SMALL PARTY [illegible] trip to look over and take up [illegible] of government land about 170 miles from [illegible] in San Bernardino Co. Fine soil and [illegible]. This is your chance to get first-[illegible] of locations. C. W. EVERETT & CO., 322 [illegible] Bldg.

[illegible] DON'T YOU USE YOUR RIGHT AND BE-[illegible] independent? We can locate you on [illegible] of the best land in the State on railroad, [illegible] of pumping water, artesian water being [illegible]. Level, sandy silt soil, good for alfalfa [illegible] fruits. 431 CHAMBER OF COMMERCE.

[illegible] CAN TELL YOU OF THE MOST VALUABLE [illegible] to use your homestead right in the [illegible] miles of the railroad, level [illegible] proven water conditions, rainfall [illegible]. For one of limited means this [illegible] chance. NEECE-EVERETT COM-[illegible] Black Bldg., Fourth & Hill.

[illegible] PARTY CAN LOCATE THREE PEOPLE [illegible] land, subject to homestead or [illegible]. Have 80, 160, 320 acres near proven [illegible] within 100 miles of Los Angeles, free from [illegible] and alkali. Come and see me. 1562 WEST [illegible]

[illegible] ACRES, PART RIVER BOTTOM [illegible] land; close to station; water in less than [illegible]. Deeded land worth $50 per acre joining [illegible]. Can be had for $500. Act quick for [illegible] CHAMBER OF COMMERCE.

[illegible] GOVERNMENT LANDS UNDER THE EN-[illegible] Homestead and Carey Acts; no residence [illegible] per acre; special rates Wednesday and [illegible] JOHN A. BRYANT & CO., 421 Con-[illegible] Realty Bldg., corner Sixth and Hill.

[illegible] OR 320 ACRES TAKEN UNDER [illegible] 3 years' work done. 120 acres [illegible] well, 60 ft. deep, with 50-foot water; [illegible] from railroad station. Chalfant. About 8 [illegible] Mono county. See Owner, be-[illegible] 211 STIMSON BLDG., city.

[illegible] RELINQUISHMENT, IN IMPERIAL [illegible] J. SMITH, 844 Villa st., Pasa-[illegible]

ORANGE AND LEMON GROVES— For Sale, Exchange, Wanted.

FOR SALE—

UNBEATABLE.

[illegible] grove in the Covina district, which is [illegible] of the best in Southern California, on the [illegible] Electric one mile from town. 17½ acres, [illegible] are in full-bearing trees, 2-3 navels, 1-3 [illegible]. This particular grove was [illegible] by frost and the prospects are fine [illegible] crop this year. The owner is up [illegible] and must dispose of this property with-[illegible] next few weeks. The price is too low to [illegible] but we assure you that this is a rare [illegible] small amount of cash will handle [illegible]. Part trade, mortgage back on balance. [illegible] estimate $10,000 should be [illegible] this grove within 18 months or [illegible]

MR. LOUGHEED,
[illegible] DEVELOPMENT CO.,
504 S. Hill st. Bdwy. 3011.

[illegible] EXCHANGE—A DANDY 27½-[illegible] grove near Riverside, Cal. [illegible] condition, 18 years old, last of 100 [illegible]

[illegible]

[illegible] of the best orange groves in the best or-[illegible] in the State. E. C. POLLARD, [illegible] 421 Central Bldg. A3475.

[illegible] ACRES PLANTED TO VALENCIA [illegible] Whittier, on paved boulevard [illegible]

[illegible]

HOTELS AND LODGING HOUSES— For Sale, Exchange, Lease or Wanted.

FOR SALE—6 ROOMS, JEFFERSON ST., RENT $25; swell furniture; piano, sleeping porch, garage. $250, snap.
14 ROOMS, Grand ave., close in, rent $55; lease, nets $60 up monthly; single and housekeeping, piano; only $850; some terms; genuine bargain.
16-ROOM rooming-house, in beautiful Glendale, nicely furnished, rent $45; income $125 up; $700; terms.
27 ROOMS, near-by city, rent $70; clearing $100 up monthly; fine chance for boarders; this is something worth investigating; long lease. $1500; bargain.
42 ROOMS, transient, Spring st., clearing $300 monthly; rent $175; long lease, $2600, $1200 cash; snap.
46-ROOM APARTMENT, at best beach, 2, 3, 4-room apartments; piano player, mission, maple, oak furnishings; rent $250, income $600 to $700 monthly; $4200; $2000 cash.
F. C. SIMPSON, 202½ S. Broadway.
Clear Titles Guaranteed. Established 1896.

FOR SALE—OR EXCHANGE—
APARTMENT-HOUSE BUILDING.
60 rooms, leased for a term of years, paying over 10 per cent., close in on west side, on car line; price $50,000; mortgage of $17,000; owner wants good alfalfa ranch.
Mr. Widner.
PROVIDENT INVESTMENT CO.,
617 S. Hill st. 60189. Main 201.

FOR SALE—OR EXCHANGE—A SWELL NEW 50-room apt. house, with wall and disappearing beds, clearing $170 per month, and a 5-year-lease, only 3 blocks from Broadway; want a 10 or 12-room rooming-house.
(C.) O.I.C., 704 BLACK BLDG.

FOR SALE—HIGH CLASS SMALL HOTEL, CHOICE location, hot and cold water, in rooms, nicely furnished, 3 years' lease. Rent $150. Tourist and transient trade. $3000 cash and small bungalow up to $2500, clear at Venice or Ocean Park. See MRS. MOORHOUSE, 708 S. Grand ave.

FOR SALE—PRICE $1800, CLEAR, $100 MONTH. Rent $4 per room, 30 rooms, two years lease. Just been refurnished and refinished inside and outside, located in the very heart of the city, that has the most sensational real estate transfers in city's history. Respectability and cleanliness, the Butler's landlord motto. Call if you mean business. 1238 S. HILL, cor. Pico.

FOR SALE—SWELL 14-ROOM HOUSE, WALKING distance, rent $60, 3 years' lease, rooms full, new furniture, this building most convenient, 5 entrances. Investigate this if looking for a splendid proposition. MRS. MOORHOUSE, 708 S. Grand ave.

FOR SALE—$800 BUYS A FINE 10-ROOM BOARDing and rooming house, best location in city, close in, doing good business; 40 steady boarders. Can have more if wanted. Beautiful furniture and a big money maker.
See M. REISS,
341 South Hill street.

FOR SALE—GREAT BIG BARGAIN, 80 ROOMS, rent only $100 per month and located 5 minutes' walk west of Broadway. Price $3500. Did you notice the rent? DAVIS & RYDER, 418 Grant Bldg., 4th and Broadway.

FOR SALE—LEASE OF SMALL AMERICAN PLAN hotel, furnished, Westlake district, good business, reasonable rent. Address A, box 281, TIMES OFFICE.

FOR SALE—$3400 BUYS A 36-ROOM HOTEL, FINE location, all single rooms, a big money maker, Rooms always filled. Rent only $150 per month. Three-year lease. Net income from $200 to $300 per month. Would consider part in trade for grocery or real estate.
See M. REISS,
341 South Hill street.

WANTED—FLATS OR ROOMING-HOUSE OF ANY number of rooms. Apply to J. M. MOLLE, San Pedro, Cal.

FOR SALE—48 ROOMS, CLOSE IN, MODERN, 10 year lease; will take some trade, by owner. Phone WILSHIRE 2897.

FOR SALE—MOST ALL THE FURNITURE OF A 9-room house and garage, rooms all rented, more than paying rent; will sell very cheap, with lease. 1203 STANFORD AVE. Broadway 3629.

FOR SALE—OR EXCHANGE—HAVE TWO HOTELS, one in Glendale, and one in Los Angeles; will sell either one at a reasonable offer. See owner and save commission. Phone GLENDALE 138, or West 4610 for particulars.

WANTED—MODERN HOUSE OF ABOUT SIXTY rooms, will give for same paying 30-room house; central, gilt-edge mortgage of $800, and clear lots in San Diego; I have all the bargains. McPHERSON, 618½ S. Spring st. Broadway 6950.

FOR SALE—8-ROOM ROOMING-HOUSE, BEST FOR transients; good location. $300 down, balance what have you? 822½ S. MAIN ST.

FOR SALE—34 ROOMS, RENT $3 PER ROOM, with lease; must sell on account of accident. 535 SAN JULIAN ST. Phone Broadway 3661.

FOR SALE—12-ROOM ROOMING-HOUSE, CLOSE in, cheap rent; west side, easy terms; make offer.
INGRAM,
811-12 Hibernian Bldg.

FOR SALE—ONE OF THE BEST 9-ROOM ROOMing-houses in the city, rent only $3500, including water and care of lawn, always full, easy terms if taken at once.
(H.) 704 BLACK BLDG., Fourth and Broadway.

FOR SALE—HERE'S A BARGAIN: $1600 HANDLES 52-room apartment, walking distance, furnishings good; rent $3.50 room, lease. GEO. W. WILSON, 331 Union Oil Bldg.

APARTMENT HOUSES— For Sale, Exchange, Lease or Wanted.

FOR EXCHANGE—
APARTMENT HOUSE.
Will exchange 130-room apartment house, strictly modern, with 6-year lease at $5.50 a room, Downtown, nets $250 per month. Free of incumbrance. For country home with acreage or farm. Value $15,000.
Lease Department.
JANSS INVESTMENT COMPANY,
Home 10345. 611-13 S. Hill st. Bdwy. 2468.

FOR LEASE—
We have under construction a 3-story reinforced concrete apartment house, 84 rooms, modern in every respect. Rental $8.50 per room, 10-year lease; west side location, close in. A bargain when you consider you are getting an absolutely fireproof building at the same price of a brick building.
See C. P. Liebershal.
MONARCH INVESTMENT COMPANY,
226-229 Security Bldg.
F4744. 5th and Spring sts. Main 3528.

FOR SALE—
ONE BLOCK FROM OCEAN FRONT AT VENICE.
On account of sickness I am offering my 46-room, beautifully furnished apartment house at No. 26 Westminster avenue, known as the Westminster Apts., at a bargain. 4-year lease at $250 per month. Price $4000, part cash, would consider some trade for balance. Ask for MRS. THOROUGHGOOD, from 9 a.m. to 5 p.m., or Phone F6100.

TO LEASE—
APARTMENT HOUSE.
Now being completed, ready for tenant August 1st; 68 rooms, 30 sleeping porches; strictly modern; white pressed brick front; $7.50 per room.
Lease Department.
JANSS INVESTMENT COMPANY,
Home 10345. 611-13 S. Hill st. Bdwy. 2468.

TO LEASE—WILL BUILD TO SUIT TENANT.
60-room hotel near 3rd and flower, all modern, at $7.50 per room.
42-room apartment in Westlake district at $7.50 per room.
84-room apartment, class A, on corner near Westlake Park; will be one of the finest; only $8 per room.
ROBERT YOUNG, JR., with
WESTERN REALTY & INV. CO., 323 S. Hill st.

FOR SALE—20-ROOM, 4-FLAT NEW BUILDING, built-in effects, fine location, 2 garages, all rented $110 per month. Will take cash and exchange.
For sale—A good buy in apartment house, fine Westlake location, low rent, furniture and carpets in fine condition. Cash or exchange. Want larger house.
See Mr. Cooper.
CHARTER OAK INVESTMENT CO.,
A1374. 907-909 Trust & Sav. Bldg. Main 7251.

FOR SALE—
NEW, PAYING APARTMENTS.
37 rooms, all new and modern, ideal location, west side; 10 years' lease at $6 per room. Will take only $1200 to handle.
44 rooms, all new and modern, west side, fine location, 10 years' lease at $6.75 per room. Take only $1600 to handle.
ROBERT YOUNG, JR., with
WESTERN REALTY & INV. CO., 323 S. Hill st.

FOR LEASE — AND FOR SALE—HOTELS AND APARTMENT HOUSES, FURNISHED AND UNFURNISHED; 30 TO 300 ROOMS; LONG LEASES; BEST LOCATIONS; SOME UNDER CONSTRUCTION, READY FOR FALL BUSINESS.
ASK MR. FOSTER, LEASING DEPT.,
WRIGHT-CALLENDER-ANDREWS CO.,
403 SOUTH HILL.
MAIN 8040. HOME 10745.

FOR LEASE — UNFURNISHED, DANDY, NEW apartment house, 44 rooms, on fine corner, West Side. Ready in about four weeks. Will give 30 days rent free. Rent only $6 per room. 10 years' lease; very little ready cash required to handle this one. Better see this right away.
SOUTHERN BROKERAGE CO.,
514 Story Bldg., Sixth and Broadway.

FOR SALE—
One of the choicest apartment-houses in Los Angeles, California, situated in best neighborhood, close in, containing about 35 individual apartments, 90 rooms, elegantly furnished; offered at a bargain and good reason for selling. Apply to S. SAMUELS & CO., 102 Travis st., Houston, Texas.

FOR SALE—OR EXCHANGE—
Lease and furniture of a new 50-room brick apartment-house, walking distance, just opened six weeks. Will take a little cash, some trade and balance mortgage. Must be sold this week. G. S LANGFORD, 409-410 I. W. Hellman Bldg. A1795.

FOR LEASE—NOW READY.
New 65-room apartment house in swell Westlake section, 25 two-room and five 3-room apartments. Everything down to date. See me at once.
FRED N. MARSHALL,
328 Story Bldg. F6672; Bdwy. 3290.

FOR EXCHANGE—60-ROOM NEW APARTMENT-house, beautifully furnished, west side; owner gone East, must sell or trade; make offer, regular commission to agents.
INGRAM,
811-12 Hibernian Bldg.

FOR EXCHANGE—LOS ANGELES FOR TEXAS. ONE of the best-known apartment-houses in the city; $18,000, lease and furniture worth $20,000; want Texas, Houston or San Antonio preferred. BRADLEY, 431 Black Bldg. A2839.

FOR SALE—APARTMENT-HOUSE, NEW AND COMpletly furnished, $2600, will make the first payment, the house will pay the rest; owner is retiring and wants to dispose of it on easy terms. Price $16,000. JAMES THOMPSON, 426 Mason Bldg. Main 3066.

FOR SALE—12-ROOM HOUSE, ALL HOUSEKEEPing, very fine furniture, low rent, lease, very easy terms. Corner EIGHTH and BURLINGTON. 557170.

FOR SALE— Flat and Apartment Property.

FOR SALE—EXTRA FINE APARTMENT HOUSE site in the rapidly progressing industrial city of Torrance; one of the very few places where apartments or hotels are permitted in this model city; close to all the big factories; obtainable on easy terms, extending over a period of several years, splendid bargain. See Mr. Daggett, with THOS. D. CAMPBELL & CO., at 625 S. Hill st., Los Angeles.

FOR SALE—YOU CAN MAKE $10,000 BY PURchasing northwest corner Adams and Vermont and building A1 apt.-house; price $25,000; commission $500. Owner, 3116 S. VERMONT. Phone West 48.

FOR SALE—50x210 TO ALLEY, BETWEEN PICO and 16th st., on Wright st.; mortgage $4000 at 6 per cent. Price $10,500. LOOK AT THIS. Address M, box 349, TIMES BRANCH OFFICE.

FOR EXCHANGE— Business Property.

FOR EXCHANGE—
MODERN FLAT BUILDING
INCOME $2500
Price $25,000, mortgage $8000, want house or small houses and lots, might assume mortgage.
UMBSTEAD & ROBINSON,
404 O. T. Johnson Bldg.

FOR EXCHANGE—INDUSTRIAL PROPERTY—
Double corner, 208 feet on two streets and 157 feet on another; improved with brick and frame buildings, railroad and electric service the best, no better industrial location in the city; will exchange and assume to $80,000 on tract of land suitable for subdivision.
M. J. BICKNELL, 723 Investment Bldg.

FOR EXCHANGE—I OWN 200 FEET FRONTAGE on West Jefferson st., at a business center, value $100 per front foot, this is a bargain price. I will exchange to $15,000 for a good home southwest in Los Angeles, but values must be right. Write owner, GEO. D. BARBER, Brawley, Imperial County, Cal.

FOR EXCHANGE—
Fine new brick building, corner, near Main st., income $150 per month; 5-year guaranteed lease; price $16,000; mtge. $6000; owner wants clear 9 or 10-room modern house, west side, or vacant apartment site for equity. F. E. EDMISON, 5400 Vermont ave. 269313; Vermont 610.

FOR EXCHANGE — $15,000, MORTGAGE $6000, business corner 52x144 to alley, unimproved. Secured lease, $50 month. Want clear eastern or San Joaquin. Owner, 203 BRYSON BLDG. F5888.

FOR EXCHANGE—STYLISH NEW FLATS, LARGE W. 18th st. corner. Income $4000, price $37,500, mortgage, $15,000. Want alfalfa, walnuts or suburban home. THE REAL ESTATE EXCHANGE, Suite 407 Chamber of Commerce Bldg.

FOR EXCHANGE— Houses.

FOR EXCHANGE BY OWNER—
ON WEST ADAMS HEIGHTS.
handsome new distinctive 9-room Colonial house built for a home, all by day labor and made the best possible from foundation up. Interior mahogany and old ivory. All oak floors, two bath rooms, large cellar and attic, furnace and Ruud heater, large garage with sleeping room, lawn and trees in. Price $11,000. Want Venice, vacant property between Ocean front and Trolley Way up to equal value in exchange. PHONE WEST 11 or 73659.

FOR EXCHANGE—
$15,000 clear—Fine 12-room modern and attractive home on West Adams Heights; fine large lot, trees, flowers, shrubbery; garage. Want modern residence, San Francisco or Oakland, to same value.
HILDESHEIM & SCHILLER,
625 Van Nuys Bldg. F6426, Main 5025.

FOR EXCHANGE—
GET THIS SNAP.
Modern 8-room 2-story house, ½ block from West Adams street. Worth $6500; mortgage $3500. Will take clear lot or lots for equity.
VICKREY & GOODIN,
315 L. A. Investment Bldg. A4606, Main 4606.

FOR EXCHANGE—
Want 10 acres improved in exchange for CLEAR house and lot near Huntington Drive, Alhambra. Will go to $1000. Assume some.
J. N. GILLIES & CO.,
F3692. Bdwy. 1258. 222 W. P. Story Bldg.

FOR EXCHANGE—IN BEAUTIFUL HOLLYWOOD, Corner 175x200, with beautiful 11-room house, $23,000; mortgage $11,000. Submit for equity.
7-room modern bungalow, lot 90x150, $9500. Submit city residence to $5000.
Main 4587. EWING & MOYER, 219 Byrne Bldg.

FOR EXCHANGE—BY OWNER. CORNER 51½x159, Pico Heights. Modern 9-room house and 4-room bungalow, value $15,000; mortgage $3250. Want improved or unimproved acreage close to city. Address P, box 19, TIMES OFFICE.

FOR EXCHANGE—I HAVE A FIRST CLASS 10-room, 2-story house on large corner lot in the Wilshire district, valued at $10,000, clear, for clear lots in any near-by foothill city to full value.
D. H. BALDWIN, 328 Bradbury Bldg.
A1440. Main 5836.

FOR EXCHANGE— CITY.
Have clients owning improved city property who want to exchange for improved country property to $9000, not too far from city. Owners only.
M. J. BICKNELL, 723 Investment Bldg.

FOR EXCHANGE—$5000, ONE ACRE, 7-ROOM modern, southwest, for close-in southeast, $6000. Beautiful bungalow, southwest; submit lots, acreage or what? 203 BRYSON BLDG., F5888.

FOR EXCHANGE—I HAVE FIVE HANDSOME BUNgalows, now going up close together; will exchange equities altogether or one at a time. What have you? Vermont 2911 in evenings. S. W. RITCHEY, 5166 Gramercy Place.

FOR EXCHANGE—FOUR NEW MODERN SIX-ROOM bungalows in southwest, hardwood floors throughout. Fine income proposition. Will exchange $4000 equity for unimproved city, suburban or cheap acreage. GALLOT, 1722 W. 38th Place.

FOR EXCHANGE—BRAND NEW WELL LOCATED bungalow, valued at $3200, equity $1800. Will exchange for clear lots, acreage, automobile, or what?
222 LAUGHLIN BLDG. A5795.

FOR EXCHANGE — $6000, CLEAR, THREE houses, good country town, rented $50 per month; want good land. H. A. STOUFFER, 107 S. Broadway. 15499.

FOR EXCHANGE—DESIRABLE CLEAR LOTS AND houses for first mortgages. Might pay cash difference. EARL R. TABER, 231 Bryson Bldg. Phone A5602.

FOR EXCHANGE—BRAND NEW 6-ROOM BUNGAlow in southwest, valued at $3800, equity $1100. Will exchange for good automobile to $1100.
222 LAUGHLIN BLDG. A5795.

FOR EXCHANGE—5-ROOM COTTAGE, IN GLOBE, Arizona, rented to steady tenant. $2500, clear; as first payment on a home here; up to $3500. R. E. JAUMAN, 405 Security Bldg. F3078.

FOR EXCHANGEOR SALE—ANGELANO HEIGHTS, 6-room one story house with 3 lots; value $7000, mortgage $2800, will make sacrifice for cash or clear house. PHONE A1374.

FOR EXCHANGE — 2-STORY RESIDENCE, NEAR Westlake Park, will consider smaller house or property east of Main st. Call MAIN 595. A5287.

FOR EXCHANGE—$3600. 5-ROOM MODERN bungalow and garage, West 39th st. $1750 equity. Lot or lots. PHONE 52441.

FOR EXCHANGE— Lots.

FOR EXCHANGE—
Wilshire lot, $3500, for 8-room house in western part of city.
Pico Heights lot as part payment on bungalow; want high ground, west or southwest.
Bungalow in S.W., for larger house.
Beautiful 7-room 1½-story house on the hill, near Washington, 93 feet frontage; want bungalow in neighborhood of Manual Arts High School.
"It Pays To See Us."
EDWARDS & WILDEY COMPANY,
515 Black Bldg., Fourth and Hill sts.
Main 9307. 10767.

FOR EXCHANGE—EQUITY OF $3750 IN FINE high class east front corner lot 70x140, north of Hollywood Blvd., valued at $4750 cash; will consider Hollywood home from $6000 to $8000 value. Will assume difference; write full details first letter. Address B, box 288, TIMES OFFICE.

FOR EXCHANGE—BEAUTIFUL VILLA LOT, 231x195; on Vine st., Hollywood, $40 per front foot; want clear improved property in Spokane. F. E. EDMISON, 5400 Vermont ave. 269313. Vermont 610.

FOR EXCHANGE—OR SALE—ELEVEN BEAUTIful lots on La Jolla Boulevard, at San Diego city, Cal. Inquire for particulars at 260 NEW HIGH ST., Los Angeles, Cal.

FOR EXCHANGE — CLEAR BUILDING LOTS, street work in and paid. Active district. Want city home, 5, 6 or 7 rooms. No small equity. A4294. 934 VAN NUYS BLDG. Main 8047.

FOR EXCHANGE— Suburban Property.

FOR EXCHANGE—
Three acres, good modern seven-room bungalow, hardwood floors, garage, variety of fruit trees all full bearing; on two good streets, near car line in North Pasadena. Will exchange half or all; want house in Los Angeles, value from $6000 to $10,000. Please submit.
C. E. ANDERSON, with
ANDREW S. ALLEN COMPANY,
15 S. Raymond ave., Pasadena, California.

FOR EXCHANGE—IN GLENDALE, A FINE, MODern, 6-room residence, large barn, chicken corrals, fruit galore; but the best of all is two acres of fine land in the swap. You can live independent. Want a 5 to 7-room house between 7th, 25th, Main and Central, L. A. MR. MOORE, 725 Grosse Bldg.

FOR EXCHANGE—EIGHT-ROOM HOUSE AND LOT, well located in Pasadena, on good street, value $6500; mortgage $2700. Want clear lot or lots Los Angeles or Pasadena for equity. Write owner, GEO. D. BARBER, Brawley, Imperial County, Cal.

FOR EXCHANGE— Country Property.

FOR EXCHANGE—FIVE ACRES 8 YEAR OLD WALnut ranch, 15 miles, from Los Angeles on a boulevard. Plenty of water. Price $6500, $2300 mortgage. Want clear Los Angeles property. C. W. COREY & SON, 801 W. 47th st. Vermont 1881.

FOR EXCHANGE—FOR EASTERN, 80-ACRES ORange land, Fontana, level, fine soil, near auto boulevard and street car, adjoins ditch and orchards; $16,000, clear; want eastern city property, clear, to value. Write THOS. J. BUSKEY, 4262 S. Grand, giving particulars, or phone A4673.

FOR EXCHANGE—I HAVE 50 SAN JOAQUIN VALley properties, mostly unimproved, 80 to 3000 acres, water bearing, for alfalfa, fruit or general farming, all desirable for investment or development; I also have improved ranches; want Southern California properties. JOHN W. THOMSON, 631 San Fernando Bldg. F3222. Main 8210.

FOR EXCHANGE— Country Property.

FOR EXCHANGE—COUNTRY PROPERTY.
ATTENTION!!
720 acres improved stock ranch located in Southern California, lies in a valley, has river extending full length of the ranch for nearly a mile. This is one of the best watered and best cattle propositions to be found. On main roads, will in a short time be within 5 miles from new railroad now being built. A good portion of this ranch is adapted to alfalfa, has 30 acres of alfalfa now in fine stand; good pumping plant, more water than could ever be used, both by gravity and pump. Lots of timber and good building improvements. 12 acres in full bearing olives. Present way of transportation is by automobile truck. Milk and cream is shipped to the city for only 50c per hundred pounds. A large amount of Government Reserve adjoins this ranch which can be leased at a very nominal amount for grazing purposes. Present owner has been in possession of this ranch for over 30 years. The personal property including all improvements, about 80 head of cows, horses, wagons, implements, etc., itemized list of same showing value of $15,500. Price, including everything as is now on the ranch, $40,000. Will accept good portion of this amount in city or suburban property. This is a rare opportunity and at the right price.
SEE
BOYER, WOODBURY & ELLIOTT,
304-306 Title Insurance Bldg., Los Angeles, Cal.
A2285. Main 2548.

FOR EXCHANGE—HAVE 60-ACRE TRACT OF FINE LOOSE SOIL WITH WATER PIPED TO HIGH CORNER, ON GOOD ROADS AND STREET CAR LINE, ABOUT 50 MILES FROM LOS ANGELES. PROVEN ORANGE AND OLIVE DISTRICT. THIS LAND IS CUT INTO 20-ACRE TRACTS, FRONTING ON TWO STREETS. COULD BE SOLD IN 5 AND 10-ACRE PIECES AT A GOOD PROFIT. WANT CITY OR BEACH PROPERTY TO FULL VALUE. PRICE $21,000, MORTGAGE $9200. MIGHT ASSUME TO $10,000. SEE
BOYER, WOODBURY & ELLIOTT,
PHONE MAIN 2548. 304-6 TITLE INS. BLDG.

FOR EXCHANGE—COUNTRY PROPERTY.
INCOME RANCH CONTAINING 380 ACRES LOCATED ON MAIN BOULEVARD, 8 MILES FROM TRANSPORTATION AND PACKING-HOUSE FACILITIES IN SOUTHERN CALIFORNIA. ABOUT 80 ACRES OF THIS RANCH IS IN FULL BEARING FRUIT, ALMONDS, LEMONS AND PRUNES. WATER DEVELOPED BY PUMPING PLANT. AT LEAST 100 ACRES MORE OF THE RANCH IS IDEAL ORCHARD LAND, HAS BEEN IN GRAIN, WOULD MAKE SPLENDID AVOCADO PEAR OR LEMON PROPOSITION, WHICH WOULD MORE THAN DOUBLE THE PRICE ASKED FOR THE RANCH. ABOUT 1400 FT. ELEVATION, ESCAPED RECENT FROST. REMAINDER OF THE LAND IDEAL FOR SPINELESS CACTUS. PRICE ONLY $70,000, WILL TAKE GOOD PROPERTY FOR HALF VALUE, CITY OR EASTERN. SOME CASH AND TERMS. CALL OR WRITE.
BOYER, WOODBURY & ELLIOTT,
304-306 TITLE INSURANCE BLDG.,
LOS ANGELES, CALIFORNIA.
A2285. MAIN 2548.

FOR EXCHANGE—
ALFALFA LAND.
Want Nice Los Angeles Home.
Have Clear Lot, West Pico Terrace ....$ 800
Clear Lot, Huntington Beach........ 300
80 acres Alfalfa Land, Riverbank..... 12,000
Total $13,100
80 acres has $6200 still to pay on contract in 2, 3, 4 years, is improved with house, barns, sheds, best irrigation system in the valley, costs $1.50 per acre per year, balance due on land can be paid out of crop easily.
These properties are actual value and I want a good house actually worth $6900 and clear. Address J, box 395, TIMES BRANCH OFFICE.

FOR EXCHANGE—WANT CITY.
For 80 acres high class orange and lemon land, strictly foothills, plenty fine fruit in this section, not frosted this year, right in line of development and near the new electric line NOW building from Los Angeles to San Bernardino. No water developed, but water can be had by putting in pumping plant, land all plowed and in fine condition, worth $200 acre, adjoining land held at $225 acre; not cleared; will trade to $10,000, balance terms or full value on income.

WANT ORANGE GROVE.
For 80 acre alfalfa ranch, all in alfalfa, 150 in. water, cement pipe lines, fair buildings, a good ranch, Chino district, price $450 acre; mortgage $14,500; will go to $30,000 for good grove. Covina district preferred. Exclusive Sale, E. A. MORGAN, Room 19, State Bank Bldg., Pomona, Cal.

FOR EXCHANGE—
60-ACRE ALFALFA RANCH
AND DAIRY PROPOSITION.
Only 23 miles from Los Angeles, ½ miles from electric car line and on State boulevard. Twenty acres now in alfalfa, balance could be seeded at once. Four artesian wells which supply the entire property with an abundance of water. Adjoining property is held at cash prices of $500 per acre and up. We can exchange this on basis of $450 per acre; mortgage $11,000. Will assume on good Los Angeles or will divide into 20-acre pieces for good exchange.
"It Pays To See Us."
EDWARDS & WILDEY COMPANY,
515 Black Bldg., Fourth and Hill sts.
Main 9307. 10767.

FOR EXCHANGE—
CLEAR LAND SURROUNDED BY ORANGE GROVES in Porterville district, on railroad, adjoining fine town. Experts state that 1913 orange crop will be largest in history of this section. Crop always marketed by December 1st. Will exchange for first-class Los Angeles property. This kind of land is not often offered for exchange. See OWNER, 1027 Union Oil Bldg. F5402.

FOR EXCHANGE—
A SPLENDID 40 ACRE RANCH.
Good pumping plant, abundance of water, 18 foot lift, splendid rich, sandy loam soil, price $350 per acre, $14,000, mortgage $4500. Want house.
UMBSTEAD & ROBINSON,
O. T. Johnson Bldg.

FOR EXCHANGE—
Dandy 10 acre fruit ranch, 5-room house, abundance of water, concrete flumes. Mortgage $2400. What have you clear for equity? Ranch has been held at $8500, submit offer.
UMBSTEAD & ROBINSON,
O. T. Johnson Bldg.

FOR EXCHANGE—
GLENDORA ORANGE GROVE.
Twelve acres, located on Foothill boulevard, near electric car line and town of Glendora; set ½ Valencias, ½ lemons, all 12 years old and in good condition. This grove was not damaged with last year's freeze. Has fine water right. Value $20,000; mortgage $6000. Wants Los Angeles.
"It Pays To See Us."
EDWARDS & WILDEY COMPANY,
515 Black Bldg., Fourth and Hill sts.
Main 9307. 10767.

FOR EXCHANGE—WANT HOLLYWOOD.
A 3-acre home place at Pomona, only 16 blocks from P.O., set to fruits, walnuts, apples, peaches, berries, etc., 7-room house, barn, cement walks, electric lights, city water, both irrigation and domestic, Price $6500. Will go $4000 or $5000 for home, balance 5 years' time. A dandy place. E. A. MORGAN, Room 19, State Bank Bldg., Pomona.

FOR EXCHANGE—$18,000, MORTGAGE, $6000, 30 acres on electric car line, 8 acres apricots, rest alfalfa. Electric pumping plant, plenty of water. Good buildings, on main boulevard, fine for subdivision. Rented now for $100 per month, net. Will trade for clear residence city or beach, will assume on income property. Will consider clear eastern or northern city property. Prefer Oakland or San Francisco. See the owner at 546 SAN FERNANDO BLDG., Fourth and Main sts.

FOR EXCHANGE—$32,000.
160 acres of the finest land in the Perris-Hemet Valley, subject to $50 an acre incumbrance. Want Los Angeles and will assume like amount or more. This is absolutely gilt edge land.
ARTHUR W. FISHER & CO., 914 Trust & Savings.

FOR EXCHANGE—ORANGE GROVE, 10 ACRES, 2 year old Valencias, cement flumes, fine soil, adjoining street railway and auto boulevard; unhurt by frost; plenty water, $8000; mortgage $3000; want Los Angeles home for equity. Write THOS. BUSKEY, 4262 S. Grand ave.

FOR EXCHANGE—320-ACRE RELINQUISHMENT, no work necessary for 3 years, Riverside county. Want automobile, lots, house and lot or what? Price $3200. See E. CLARKE COMER, 1036 Van Nuys Bldg. F1385; Main 4028.

FOR EXCHANGE—
Five and one-tenth acres set to full-bearing walnuts, apples, berries, alfalfa, etc. Two blocks Whittier electric, 35 minutes of 6th and Main sts. Price $6000; mortgage $2000. Want clear property for equity.
CHAS. GLOVER,
Main 2790. 217 Wright & Callender Bldg. F2790.

FOR EXCHANGE—10 ACRES LAND LOCATED about 3 miles from Anaheim, 3-8 of mile from Brookhurst and 1-4 mile from S. P. R. R., on county road, in highly improved district. Price $4000. Will consider lots, or new, modern bungalow, southwest. Also 40 acres of good land with water, in Kings county, near Alpaugh, $4000, for anything good here. O. M. NEWBY, 252 Wilcox Bldg. F4845.

FOR EXCHANGE—16,000 ACRES, SAN LUIS OBISpo country; price only $15 per acre. It's big enough for any purpose. Owner will trade for Los Angeles. What have you? See WHIPPLE, 310 Van Nuys Bldg.

FOR EXCHANGE— Country Property.

FOR EXCHANGE—WANT SUBURBAN HOME TO $15,000. Will give 310 acres in Riverside county, 1 1-4 miles from railroad town; 150 acres in grain. Price $50 per acre, clear.
JORDAN & MILLER,
Bdwy. 3795. 222 Grosse Bldg. F1851.

FOR EXCHANGE—
1430 acres grain and alfalfa, San Luis Obispo county, one mile to railroad station, improved set of buildings, pumping plant, etc. Price $70,000. Want Southern California to full value, or Eastern clear to $50,000.
CHAS. GLOVER,
Main 2790. 217 Wright & Callender Bldg. F2790.

FOR EXCHANGE—
Wanted—City income and residence property for ranches. Values $15,000, $18,000 and $50,000. Also residence for income.
GEO. A. CORTELYOU CO.,
534-5 Bradbury Block.

FOR EXCHANGE—ORANGE GROVE, 18 MILES from Los Angeles, trees 15 years old, small house and barn. Want Los Angeles home or lots to $10,000. Will give a liberal deal, write owner, GEO. D. BARBER, Brawley, Imperial County, Cal.

FOR EXCHANGE—307 ACRES, ½ MILE SOUTH of Holtville, Imperial Valley. The very best sandy loam soil, will grow anything. Price $15,000. Will trade for anything clear here or Denver. E. A. ALLEN, 917 Union Oil Bldg. 10421.

FOR EXCHANGE—60 ACRES AT $125 AN ACRE, good level land, near growing town, for clear vacant city property, quick action necessary, no agents. Address J. FITZ-PATRICK, 5918 Estrella ave., city.

FOR EXCHANGE—TWENTY ACRES SOLID TO bearing walnuts. Very best Fullerton district $20,000, mortgage $6500, 7 per cent., three years. Want flats, apartments or Imperial alfalfa. THE REAL ESTATE EXCHANGE, 407 Chamber of Commerce Bldg.

FOR EXCHANGE—10 ACRES PERRIS VALLEY AT railroad sation, water piped to it; level and ready to crop, $200 per acre. Want bungalow in or near Los Angeles; will assume. H. MARER, California Land & Water Co., 422 Van Nuys Bldg., 7th and Spring.

FOR EXCHANGE—WILL MAKE LOW PRICE ON 20 acres fine land, beautifully located, near good town and railroad, in exchange for clear vacant city. Phone HOME 10277 between 3:30 and 5 p.m.

FOR EXCHANGE—10 ACRES IN PEACHES AND walnuts, 26 miles from here; ¼ mile from P. E. line; good roads. For clear city lots or good bungalow or interest in good paying business. Address R, box 286, TIMES OFFICE.

FOR EXCHANGE—WANT VACANT CITY PROPERty, clear, in exchange for 120 acres rich farming land in Merced county, close to railroad. See MR. WILSON, 217 L. A. Investment Bldg.

FOR EXCHANGE—IT COSTS NOTHING TO LIST with us. We CAN get an offer for your property.
EWING & MOYER.
219 Byrne Bldg. Main 4587.

FOR EXCHANGE—40 ACRES, KINGS COUNTY, UNimproved, $4000, for house to $6000 or lot to value. OWNER, 254 S. Broadway, Room 9. Phone 12927

FOR EXCHANGE—40 ACRES NEAR PORTERville, $5000, mortgage $500, will exchange equity for bungalow, equal value. HARRY C. NORRIS, 711 Delta Bldg. F2745.

FOR EXCHANGE—IRRIGATED FARMS FOR SOUTHern California properties. Brokers get busy. Address M. E. GETTER, Mitchell, Neb.

FOR EXCHANGE—IN FINE FARMING DISTRICT, near railroad, 30 acres, rich, level land, suitable for alfalfa; want vacant city, must be clear. Address N, box 340, TIMES BRANCH OFFICE.

FOR EXCHANGE—WALNUT, 10 ACRES AT ARcadia, 15 years old, fine big healthy trees and soil; beautiful view, main road; big crop set, make fine country home and income; $20,000, clear; want Los Angeles to value, clear; will consider east of Main st. Owners communicate THOS. J. BUSKEY, 503 Cons. Realty Bldg. F2790. Main 2252.

FOR EXCHANGE—FORTY ACRES, 12 MILES FROM city, Santa Ana car line; 25 acres alfalfa, balance vacant; 50-stanchion barn; 5-room house; 60-inch artesian well. Price $25,000. Will take ½ city, balance mortgage back. HARRY C. NORRIS, 711 Delta Bldg. F2745.

FOR EXCHANGE— Eastern and Northern Real Estate.

FOR EXCHANGE—WANT CLEAR SPOKANE PROPerty for beautiful villa site, Hollywood, 231x195; 2 blocks north of bank on hillside, overlooks entire city and valley, price $40 per front foot, nothing better. F. E. EDMISON, 5400 Vermont ave. 269313. Vermont 610.

FOR EXCHANGE — SPLENDID MINNEAPOLIS flats on granite paved double car line, near public library and park; hardwood finish, tile vestibule; $12,500; mortgage $3500. Want improved Los Angeles or clear vacant. Submit. Address owner, L, box 333, TIMES BRANCH OFFICE.

FOR EXCHANGE—FINE 8-ROOM MODERN HOUSE, large corner lot, furnace, gas, electricity, best location; Spokane, Wash., price $7000, mtge. $2000; owner wants vacant or improved here to $5000; submit quick. F. E. EDMISON, 5400 S. Vermont. 269313. Vermont 610.

FOR EXCHANGE—80 ACRES CITRUS LAND, 20 acres 8-year-old navels, 10 acres 12-year-old olives, they are fine, balance in grain, pumping plant. Price $20,000; incumbrance $4000; perfect title; submit what you have if its eastern property. Must be clear. FORD, 504 San Fernando Bldg. F3547. Main 615.

FOR EXCHANGE—I HAVE FINE 160-ACRE IMproved farm located in Oklahoma, and a 960-acre ranch in Texas, all clear, to exchange for California property. What have you. J. W. ALLINGTON, 303 Bradbury Bldg. Home Phone F2505.

FOR EXCHANGE—640 ACRES OF GOOD LAND all under cultivation in Washington. 320 acres now in wheat. Price $16,000. Mortgage $4500. Want a good residence or lots in city. CHAS. F. PALMER, 431 Security Bldg.

FOR EXCHANGE—$42,500, CLEAR PROPERTY Grand Junction, Colo., all gilt edge and nicely located. Will trade all or part, for California, city or country property. Will assume. H. A. STOUFFER, 107 S. Broadway. 15499.

FOR EXCHANGE — TWO FINE BRICK BUSINESS buildings on corners, leased for 5 years, guaranteed leases; $16,000 each; mtge. $6000 each; owner wants clear Spokane and cash for either or both. F. E. EDMISON, 5400 Vermont ave. 269313.

FOR EXCHANGE—
I make a specialty of exchanging real estate, particularly California for eastern.
Member L. A. C. W. CONWAY,
Realty Board. 304-5 Bradbury Bldg.

FOR EXCHANGE—TWO HOUSES AND 10 ACRES alfalfa, in Colorado. Price $13,000, clear; want residence, Los Angeles, assume small amount. H. A. STOUFFER, 107 S. Broadway. 15499.

FOR EXCHANGE—WANT DETROIT, SAN FRANcisco, New York City or Long Island for Los Angeles. Owners. A. R. JAQUITH, 1026 Story Bldg.

FOR EXCHANGE—$40,000, CLEAR, PUEBLO, Colorado property. Owner will trade all or part for good California equity near Los Angeles. See WHIPPLE, 310 Van Nuys Bldg.

FOR EXCHANGE—KANSAS CITY AND FT. WORTH clear property, for Los Angeles and vicinity. MRS. WILLIAMS, Percival Hotel. 10778.

FOR EXCHANGE—1280 ACRES, 40 MILES EAST of Winnipeg; $28,000, for California. Address P, box 260, TIMES OFFICE.

FOR EXCHANGE— Real Estate. Miscellaneous.

FOR EXCHANGE—
Wanted—Home in foothill section for beautiful 2-story 7-room strictly modern home, nicely located in city. $5500, clear.
Want city home for A-1 ten-acre orange grove in Bloomington. This grove will stand closest investigation.
See Mr. Morris,
CHARTER OAK INVESTMENT CO.,
A1374. 907-909 Trust & Savings Bldg. Main 7251.

FOR EXCHANGE—WANTED, SIX OR SEVEN-ROOM house in Highland Park or South Pasadena; will give five acres clear subdivided 24 lots, with citrus and other fruit, in best part of San Dimas, two blocks from electric depot, near boulevards and macadamized streets, 75 miles mountains in view; ideal for residence; terms to suit. Investigate. Make offer. M. C. KELLEY, San Dimas.

FOR EXCHANGE—WANTED, CLEAR EASTERN, orange grove or clear houses and lots, for equity of $15,000, fine business corner, 180x300, two storerooms, brick garage 48x100, room for four more stores, making a very fine income property. Can add trust deed of $1800 for larger deal. This property is all new and good. See Hedgcock, with T. M. MILLER CO., 205 Mercantile Place.

FOR EXCHANGE—ONE OF THE BEST MONEY-making garages in Los Angeles, fully equipped with all kinds of machinery, making big money, in the wholesale district. Owner has to leave the city; want some cash and house. H. L. MILLER & CO., 203-4 Union Oil Bldg.

FOR EXCHANGE—FIRST MORTGAGE OF $26,000 on property values at $80,000 in Colorado; mortgage due 1914; owner wants ranch; prefer grain or alfalfa. What have you? See WHIPPLE, 310 Van Nuys Bldg.

FOR EXCHANGE—EAST, WEST, NORTH OR south. We can exchange your property for you.
J. N. GILLIES & COMPANY,
222 W. P. Story Bldg.
Phones—F3692, Bdwy. 1258. Broadway & 6th st.

FOR EXCHANGE — LIST EXCHANGES WITH US. We have four live exchange men. Come in and trade on the spot. We make them.
H. L. MILLER & CO.,
203-4 Union Oil Bldg., Seventh and Spring.

FOR EXCHANGE — WILL EXCHANGE YOUR property in any location. Call and see me or mail complete description. HENRY N. RAGATZ, new location, 544 Title Ins. Bldg., 5th and Spring. Main 5748; A3718.

FOR EXCHANGE—1000 CALIFORNIA PROPERTIES, have maps all countries, guarantee quick deals and satisfaction. Owners submit. BANNISTER & SON, 621 Laughlin Bldg., 315 S. Broadway.

FOR EXCHANGE—5-ROOM COTTAGE, IN GLOBE, Arizona, rented to steady tenant, $2500; clear; as first payment in a home here up to $3500. R. E. JAUMAN, 405 Grosse Bldg. F3078.

FOR EXCHANGE—WE SOLICIT YOUR PROPERTY for exchange. Our service is the best. HARVEY & NORTH CO., 711 Story Bldg. Main 4722; F2368.

FOR EXCHANGE—PROMPT ATTENTION AND quick deals by experienced and reliable firm. List your property with us. 430-431 BLACK BLDG. A2539.

FOR EXCHANGE—I GIVE MY PERSONAL ATTENtion to exchanges. List with me your property for exchange and get quick results. M. E. HANLEN, 325 Story Bldg.

FOR EXCHANGE—I MATCH ANY TRADE, LARGE or small, in farm or city property in any State. J. A. KING, room 1, Lyon Blk., Riverside, Cal.

FOR EXCHANGE—L. W. LEIGHTON WILL SELL or exchange your property, list now. 518 GRANT BLDG. F1033; Main 6982.

FOR EXCHANGE—I WANT YOUR PROPERTY FOR exchange or sale; can match anything. J. A. CRAIG, 318 H. W. Hellman Bldg.

FOR EXCHANGE—HAVE CLEAR LOT, VALUE $1150. Want cheap acreage or good equity in bungalow or what? Phone to DAY, Broadway 125, F6996.

FOR EXCHANGE—BEN WHITE WILL EXCHANGE your property. 304 BRYSON BLDG., Second and Spring. Member L.A.R.B.

BUSINESS INVESTMENTS—

LYONS, BEAVIS & GRIGGS,
BUSINESS INVESTMENT BROKERS,
EMPLOYMENT SPECIALISTS,
EXPERT ACCOUNTANTS,
420 California Bldg., Second and Broadway.

We offer, among others, the following legitimate business opportunities. If interested, call afternoons only.

1—HALF INTEREST IN AGENCY for several very useful devices, saving time and labor. Needed in every office. Opportunity where top-notch salesman will receive good pay, also interest on investment. Small investment, but must be good man.
2—PROPRIETOR ESTABLISHED WAREHOUSE desires active worker relieving him part responsibility. Investment $15,000 to $50,000, with fair compensation and dividend on capital. Good-size proposition every way.
3—AUTOMOBILE AGENCY. Two-thirds interest. Good car. Unusually small investment asked. Present agent live-wire salesman. Would consider man to manage office, but prefers salesman.
4—FURNITURE DEALER having too much business for capital desires partner. Country town; expenses low; profits better than city. Takes $10,000.
5—MANUFACTURING BUSINESS needs $8000 to $10,000 to care for growing trade. Call for particulars.
6—CITY AGENCY FOR AUTO cars and trucks. Investor should have $10,000 to handle this.
7—MANUFACTURER PROFITABLE ARTICLE, established several years, obliged to make time sales, secured, needs money to handle increasing business. Ample security; good dividends. Could employ investor if salesman, office manager or factory superintendent.
8—BUILDING MATERIAL MANUFACTURER who is turning away orders, needs additional capital. This is well worth investigating.
9—PLATING WORKS. Man understanding this trade can obtain nice paying proposition. Only $2000 required. Don't neglect this opportunity.
10—LAUNDRY. Excellent chance to connect with profitable business and practical hard-working people who have build up unusual trade. If you are a worker, better look into this.
11—TRANSFER AND DRAY BUSINESS. Practical man can make money here. Plenty of work; large equipment. Requires $11,000. Time on part.
12—CASH TO FINANCE AUTO AGENCY. Ample security and 12 per cent. or better on your money. Let us explain this.
13—BATHS AND BATH-HOUSES that pay well. This does not take a large investment.
14—PICTURE FILM COMPANY, with large amount invested, needs $15,000, which will earn big returns. If you have the money, look this up.
15—SEED HOUSE MAN, a worker and knowing business, has half enough capital to buy good business. Wants man with $5000 to take active part.

HIGH CLASS CLOSE CORPORATION, ACTING AS growers, manufacturers, packers and distributors finest quality non-perishable California food products, can use limited amount money to increase future output, and will dispose of certain amount of stock for this purpose. Can show conservative investor more than conservative dividends, with steadily advancing stock values. This corporation is an established, live, growing concern, past the formative period, with trade-marks and reputation well known to the cream of gilt-edge trade, which can take this year 5 times the amount our last year's business, all of which we expect to deliver. This is no promotion scheme and carries no water. We pay no commission for selling and we do not want widow or orphan money. Will only consider replies requesting appointment for particulars. No information by letter. Address R, box 271, TIMES OFFICE.

FORMING REAL ESTATE SYNDICATE—
Subscriptions as low as $200 will be accepted. We are going in together on a small but beautiful property on Washington boulevard. Right where greatest subdivision activity will concentrate in 30 to 60 days. Twenty-two big companies getting ready to operate in this location. We benefit by their activity. Will make quick turn in from 4 to 5 weeks. Positively no risk. Every dollar secured by real estate increasing in value at rate of $100 per acre per month. Opportunity to make as large profits (proportionately) as the "big fellows" are making. Investigate at once. Syndicate will be closed quickly. Write or see W. L. DESNOYERS, 710 Title Insurance Bldg., 5th and Spring sts. Home phone F4271.

WILL NEGOTIATE WITH RESPONSIBLE FIRM OR individuals for the purpose of placing the remaining unsubscribed portion of a first-class bond issue; this is a sure investment, carrying with it a stock bonus, which will earn good dividends after completion of plant, for which this money is being raised. Address T, box 268, TIMES OFFICE.

AM PRODUCING A WORLD-FAMOUS MOVING picture firm; have fully equipped studio running day and night; 8000 feet completed; market awaiting for it; will be showing in 3 weeks. Returns in this line are enormous. See MR. WALSH at studio, 1425 Fleming st. Address N, box 322, TIMES BRANCH OFFICE.

THE BIGGEST OPPORTUNITY FOR A STRONG capitalist to place his money; never before and never again will be such occasion in California; no small investors wanted; only one active, serious man or good, first-class bank. For investigations write for personal appointment. Address N, box 372, TIMES BRANCH OFFICE.

IF LOOKING FOR OPPORTUNITY TO GET INTO legitimate business, let us tell you of some safe openings for your services and money. LYONS, BEAVIS & GRIGGS, BUSINESS BROKERS, EXPERT ACCOUNTANTS AND EMPLOYMENT SPECIALISTS, 420 California Bldg., Second and Broadway.

PARTIES DESIRING GOOD, SOUND ADVICE ON any kind of investments may save money and future worry by consulting us; come in and talk it over, no charge unless we can be of service; strangers in the city or others wishing special information are invited to call. 701-702 SECURITY BLDG.

YEARS OF HANDLING ALL CLASSES OF MERcantile and manufacturing business, guaranteed safely to investors and those seeking capital. I have an abundance of capital to back my judgment. F. H. OLITHOUT, 527 Consolidated Realty Bldg.

IF YOU WISH TO INVEST $17,500 TO THE BEST advantage in close-in real estate, near the corner of 10th and Wall sts., please communicate with the undersigned immediately. I have to sell. F. M. STEELE, 417-18 California Bldg. A3858.

WANTED—PARTY TO BUY INTEREST IN ESTablished business; must be willing to work, good returns on investment. Address R, box 30, TIMES OFFICE.

WANTED—FINANCIAL CONCERN HAS SOLID position for a high grade business man; must have $5000 which will be amply secured. 527 CONSOLIDATED REALTY BLDG.

WANTED—RELIABLE PARTY TO JOIN IN A proposition of merit, that will yield big returns. $1000 required. See REYNOLDS, 433 Title Ins. Bldg.

WILL LOCATE YOU ON GOOD LEVEL LAND near railroad; water 25 feet from surface; for $1 per acre. J. D. STEAD, 1120 S. Grand ave., Hotel Pleasanton.

BUSINESS CHANCES— of Many Kinds Unclassified.

FOR SALE—
MERCHANT TAILORED MEN'S SUITS AND STYLE MODELS AT LESS THAN ½ PRICE.
A LEADING BROADWAY TAILOR WILL DISPOSE OF ALL SUITS LEFT ON HAND OVER 60 DAYS
ALL SIZES, WEIGHTS AND DESIGNS.
COME AT ONCE.
532 SOUTH BROADWAY.

FOR SALE—SEVERAL SURE MONEY MAKERS, groceries, $600 to $3500; cigar stands, $500 to $1800; lunch counters to $1000; razor and tool sharpening shop, clear monthly $150, big snap. See Mr. Whitney, with CHARTER OAK INVESTMENT CO., 907 Trust and Savings Bldg. A1374, Main 7251.

PICTURE THEATER—
$6500 buys elegantly equipped, 600-seat theater clearing from $125 to $170 a week, fully equipped and everything the best. Terms.
IRWIN & IRWIN,
317 Story Bldg. Sixth and Broadway.

GROCERY AND BAKERY, NEAR-BY TOWN, $1700.
Cafe and restaurant, close in............$2500
Confectionery and ice cream, beach $2500
For legitimate bargains always see MR. DANIEL, 129 W. Second st. Room 502.

LONG AND WELL ESTABLISHED, GOOD REMUNerative physician's practice, with splendid sanitarium facilities, located in best business section in city. Address N, box 345, TIMES BRANCH OFFICE.

DO YOU WANT BUY INTEREST WITH SOME money and services? Grandly established business, clear net around $415 monthly. Exceptionally rare. Get particulars. 202 GRANT BLDG.

FOR SALE — VARIETY STORE AT WHITTIER, established 5 years. Money maker. W. T. ROBERTS, 105 Greenleaf ave., Whittier, Cal.

FOR SALE—ESTABLISHED SUBURBAN REAL ESTATE business, with good auto. Address QR, box 349, TIMES BRANCH OFFICE.

NOTICE—FURNITURE STORES, FOR SALE STOCK of furniture and fixtures; make bids; lease sold; closing out. 139 PIER AVE., Ocean Park.

FOR SALE — BEST MONEY-MAKER ON VENICE Pier; necessary cash $10,000. PHONE HOME 72003.

IF YOU HAVE $350 AND WANT OPPORTUNITY make money, buy long established business at sacrifice. 322 EXCHANGE BLDG., 3rd and Hill.

FOR SALE—OR EXCHANGE—GROCERY, $2800. Daily cash sales, $80. Will consider city property or might take automobile as part payment. LARSON, 318 Grant Bldg.

MUST SELL MY HALF INTEREST IN GOOD ESTablishedbus iness; must go east this week, $1500 will handle it. This is a snap. Will stand investigation. Address P, box 296, TIMES OFFICE.

FOR SALE—VERY CHEAP, SMALL SODA FOUNtain, counter and stools; only used few months. Will sell for one-half of cost price. Call at 1338 W. 16TH ST.

FOR SALE—LADIES TAILORING, REPAIR AND cleaning store, guaranteed to make $30 to $35 per week; must be sold at once; reason, sickness. 1424 W. 9TH ST.

FOR SALE—RETAIL BUSINESS, DOING OVER $100 day; rent $50; stock and fixtures will invoice $5000; exceptional corner location; very low rent. Address L, box 397, TIMES BRANCH OFFICE.

FOR SALE—SMALL LUNCH STAND, CLEARING $3 a day and up, suitable for man and wife; $250 cash. PAINTER, 109 E. Orange st., Monrovia.

FOR SALE—SHOE SHOP, GOOD BUSINESS FOR a good shoemaker; reason, I am going to leave town. 1420 W. 9TH ST.

FOR SALE—A GOOD CITY TIMES ROUTE, ON easy payments. Address J. B. SNYDER, Times Office.

FIRST-CLASS POOL AND BILLIARD HALL, FOR sale at a sacrifice; owner leaving town. Call SOUTH 8401.

FOR SALE—MEAT MARKET, DOING GOOD CASH business, fitted up to date, $250 will handle this. 2905 HOOVER ST., Los Angeles.

FOR SALE—EXCHANGE—ONLY BAKERY IN WILmington, doing good business; what have you? PALACE BAKERY, Wilmington, Cal.

FOR SALE RESTAURANT DOING GOOD BUSINESS at Terminal Isle. Party going East. Take San Pedro car. MISS DUBY.

BUSINESS CHANCES— of Many Kinds Unclassified.

F. C. SIMPSON, 202½ S. BROADWAY.
Main 1789. Suite 205-206. F1839.

LARGEST list of safe business propositions on Pacific Coast. Buyers protected. Clear titles. Information cheerfully given.
BAKERY, butter, egg route, clearing $7.50 daily under trial, auto, ton truck, $2100, might consider terms.
LUNCH COUNTER, busy transient street, rent $10, seats 16, dandy place for man and wife, $[illegible].
LUNCH COUNTER, Main st., seats 47, doing $[illegible] daily, cheap rent, lease, fully equipped, only $[illegible].
CIGAR STAND, one of the best on Broadway, never on the market before, invoice about $[illegible].
CREAMERY, clearing $350 monthly, auto truck, 4 horses, 4 wagons, separator, etc., old established, $2100, investigate.
GROCERY, CONFECTIONERY, south, 4 living rooms, rent $25, near school, owner sick in bed, only $700.
GROCERY, fruits, building, living rooms, ground rent $15, $300 stock, all goes for $375, want offer.
GROCERY, southwest, rent $30, 3 living rooms, doing $50 daily, invoice about $1800, genuine bargain.
BAKERY, southwest, growing neighborhood, route, horse, wagon, doing nice business, increasing all time. See SIMPSON.
PUBLIC STENOGRAPHER business, large office building, owner there 6 years, cheap rent, good equipment, $250, sickness.
MILLINERY STORE, clearing $30 weekly, 2 furnished living rooms, piano, $275 stock, old established, only $550.
HAIR DRESSING, manicuring, chiropodist's parlor, cost over $1000 to equip, fine location, only $600, sickness, bargain.
FURNITURE STORE, southwest, growing neighborhood, rent $25, clearing good money, 3 living rooms, lease, $800.
CHICKEN RANCH, near the beach, rent $[illegible], 4-room house, about 800 chickens, horse, wagon, cow, 48 poultry houses, fully equipped, money maker, $1500.
GARAGE, southwest, fully equipped, repair shop, storage capacity 20 cars, clearing $200 monthly, $2650, terms.
WANTED, salesman or mechanic to invest about $5000 in automobile manufacturing business, with latest equipment, best on coast, on paying basis, but needs expansion.
F. C. SIMPSON, 202½ S. Broadway. Clear Titles Guaranteed. Established 1896.

A LAND OF OPPORTUNITY—
Humboldt county, the least developed in California, presents splendid opportunities to investors and homeseekers. Men and money are needed for dairying; small fruit growing, truck farming, general farming and stock raising. A country of wonderful resources and ideal climate, into which the first railroad is now building. All inquiries promptly answered by the HUMBOLDT PROMOTION AND DEVELOPMENT COMMITTEE, Eureka, Cal.

FOR SALE—BARGAINS.
Wall cases, refrigerators, gas range, chairs, stools, Dayton scale, counters, candy furnaces, cider press, peanut roaster, front and back bar.
Also complete stock of general merchandise invoicing about $14,000; fixtures about $2000. For further information and particulars, inquire No. 782 HIGGINS BLDG., and arrange for inspection. Sunset Main 4622. Home 10112.

FOR SALE—FURNITURE BUSINESS, ESTABLISHED 20 yvears; doing over $37,000 last year; long lease at cheap rental, on 2-story brick building, located in one of the best cities in Southern California; previous owner made a fortune in this store; will make price right; might take good Los Angeles or beach property for half; balance easy; present owners not furniture people. JOHN M. McCABE, 217-218 Central Bldg. F5617.

WANTED—$2500—IF YOU THINK THERE ARE no dividend paying mines, or honest, capable mining men, don't answer. On the other hand, if you want 2 per cent. per month, without investment, with clear, going and dividend paying mine as security, call at 546 I. W. HELLMAN BLDG. No promotion, nor interest or stock for sale.

HARDWARE AND PLUMBING STORE. ONE OF the most complete stocks offered for some time. Stock clean as a whistle. Contains hardware, garden tools, hose, house furnishings, paints and oils, gas and electric sundries, all kinds of plumbing goods, sinks, bath tubs, wash stands, etc. Bicycles and bicycle sundries. Fixtures, counter cases, etc. Good location and good bargain for someone. Inquire 454 S. MAIN ST.

SWELL LOCATION, CATALINA ISLAND, CREAMery, also handle butter, eggs (can handle fruit,) 20x50 building, two wagons, counters, showcases, cash register, etc. Season just beginning. Whole outfit, including store building, $700. Can easily make $2000 net four months. Strictly first-class proposition. Must sell quick. Owner in hospital. STROUSE, 311 Severance Bldg. 61869.

WOULD YOU INVEST $1000 IN A MANUFACTURING BUSINESS REQUIRING NO EXPERIENCE OTHER THAN GOOD COMMON SENSE AND ENERGY AND CARRYING WITH IT AN EXECUTIVE AND SALARIED POSITION? IF SO, AND YOU ARE PREPARED TO ACT AT ONCE, ADDRESS, GIVING PHONE NUMBER, L, BOX 360, TIMES BRANCH OFFICE.

FOR SALE—AUTOMOBILE GARAGE, BEST LOCAtion in city, rent $125 per month. You can make up to $750 or $1000 per month, selling used cars, besides doing repair work. Good location for selling supplies. 13 months lease. Fixtures, tools, etc. Aside from stock of cars $750. No trade. Address XL, box 446, TIMES BRANCH OFFICE.

GROCERY DOING $700 PER WEEK, RENT $[illegible], $3500. Grocery, $1200; doing $40 per day, rent $20. Grocery, $1500; doing $60 per day, rent $[illegible]. Grocery, $3000; all cash trade, worth $4000. Confectionery, school supplies, $1200. I will exchange some of these. CONNELLY, 413 Chamber Commerce.

FOR SALE—HERE IS A GOOD CHANCE TO BUY a new poolroom, just opened, with a nice cigar stand and stock, seven new tables, five years lease, $60 rent. Must go East. 227 W. [illegible] ST. Call between 12 and 2 p.m. Upstairs. GEORGE M. HURLEY, owner.

NEW AND ENLARGED EDITION OF THE Times' Famous Cook Book now on sale. Price 25c; postage, 5c extra.

FOR SALE—ONE OF THE BEST MONEY MAKING garages in the city, fully equipped with the best of machinery and everything needed. Right in the wholesale district. Come, let us show it to you. H. L. MILLER & CO., 203-4 Union Oil Bldg.

FOR SALE—HALF INTEREST IN GROWING AND one of the best polish businesses in the city. Haven't the time to put in; this is the best polish on the market, and sells rapidly. Will pay you to investigate. A5250; BROADWAY 1626.

FOR EXCHANGE—CLEAN, NEW STOCK SHOES, men's furnishings, $6000; fixtures good but few; rent $20, long lease; busy center; business $15,000-$18,000 year. Want good city or country property. MELROSE, 522 Van Nuys Bldg. Main 178. 60566.

FOR SALE — THIS IS ONE REAL SNAP; DELIcatessen and restaurant, on good car line, location western part of city. Price at wholesale inventory about $825; cheap rent. TILDEN, Exclusive Agent, Room 312 L. A. Investment Bldg. Main 4421, A4861.

CUSTOM TAILORS—
Have plan to increase your business during dull, summer months, high-class trade, splendid deal. Will gladly explain details in person. Address ER, box 344, TIMES BRANCH OFFICE.

FINE CHANCE, MAN AND WIFE, DYEING, CLEANing and pressing plant in midst apartment houses and residential district, beach town; four years' lease worth $500 alone; summer trade beginning. Address E, BOX 373, Ocean Park.

WANTED—ELDERLY GENTLEMAN TO JOIN HUStling young business man, conduct hotel, apt.-house, leasing and selling business, big commissions, experience unnecessary. $500 required. Address R, box 150, TIMES OFFICE.

FOR SALE—A NICE CLEAN LITTLE RESTAURANT and delicatessen, doing a fine business, elegant location; good lease, cheap rent; call and see the place. 1436 W. TENTH ST. Am down with rheumatism. W. Ninth car to Valencia, one block south. Must sell quick.

HAVE SPLENDIDLY EQUIPPED AND WELL-PAYing laundry but need more capital to enlarge plant; would take active young man as partner. $1500 required. Thorough investigation allowed. See MR. HANNIGAN, with Janss Co., 611 S. Hill st.

FOR SALE—AUTOMOBILE BUSINESS.
Well established, central location on S. Main st. Average monthly profits $770; average monthly expense $198; $1000 cash buys one undivided half interest. Stock at inventory or consigned to suit. Call 1136 S. MAIN.

FOR SALE — BOYLE HEIGHTS BAKERY ROUTE, good horse and wagon. On account of sickness will sell very reasonable. Call 3330 EAST SECOND ST.

FOR SALE—OR EXCHANGE—GROCERY AND meat market, doing $30 daily business, best location. $1500; wanted lot up to $1000. Address O, box 207, TIMES OFFICE.

WANTED—MAN TO TAKE THE AGENCY FOR medium priced automobile in Los Angeles county or other western territory. Phone for appointment. BROADWAY 56, HOME 21472.

FOR SALE—AT A BARGAIN, DANDY CHANCE for some lady; fine flower shop, doing good business every day; owner has other business, requiring his attention. See OWNER, 145 E. First st., Long Beach.

GROCERY, MUST BE SOLD AT ONCE, FIXTURES cost $2200. Take $800; discount stock 10 per cent. All new stock. Money maker. Other interests reason. Owner, 41072; BOYLE 30.

AN INTEREST OF 1-3 CAN BE HAD FOR $[illegible] and pay for patents and other necessary expenses for a new invention in an automobile wheel. Address R, box 266, TIMES OFFICE.

FOR SALE—CASH GROCERY WITH MEAT MARket, near center of city. Daily sales $35; no soliciting; no delivery. Rent $30. Phone OWNER, Main 8597.

FOR SALE—$800, GROCERY, DOING $30 A DAY cash. Rent $25; 2-year lease. Living rooms in connection. See OWNER, 167 Ashland ave., Ocean Park.

PHONE J. S. VANDERWATER FOR THE BIG RESTaurant bargain; largest on Main; half price today; owner sick in hospital. BROADWAY 190.

$550 BUYS CIGAR BUSINESS, SWELL OAK FIXtures, large imported stock, located in large first-class hotel (rent free.) COAST CO., Exclusive Agents, 138½ S. Spring.

FIRST-CLASS CONFECTIONERY, HAVING REPutation of making best candy in city; candy maker will retain interest; a bargain if taken at once. 635 W. SEVENTH ST.

FOR SALE—DANDY MEAT MARKET IN A FIRST-class up-to-date grocery. Little money required to handle it. Phone VERMONT 2905, HOME 77670.

FOR SALE—GENT'S FURNISHING STORE, SPLENdid opportunity, good lease, now doing good business. HARRY M. COLE, 604 Van Nuys Bldg. Main 3189.

FOR SALE—FAMILY PICTURE THEATERS, HAVE 3 small houses, all money makers. Just the place for man and wife. RYAN, 331 W. Fourth.

FOR SALE—A BIG BARGAIN IN CONFECTIONERY and ice cream soda parlor, sickness cause of selling. HUNTER, 433 Citizens National Bank Bldg.

ASTOUNDING BARGAIN, CIGAR STAND NEAR 2nd and Spring, $250; lease 4 years; rent $15, 8 months paid. COAST REALTY, 138½ S. Spring.

Classified Liners.

BUSINESS CHANCES—
of Many Kinds Unclassified

FOR SALE—GROCERY, GOOD CORNER, CASH business. Sure money maker. Owner retiring. Address O, box 115, TIMES OFFICE.

FOR SALE—CAFE, BAKERY AND DELICATESSEN, 3 years' lease, rent $35, on Pico, walking distance, newly equipped. MRS. MOORHOUSE, 708 S. Grand ave.

BUSINESS OPPORTUNITY—IF YOU WISH AN equal or controlling interest in one of the gilt-edged opportunities of today. Address B, box 183, TIMES OFFICE.

FOR SALE—FINE RETAIL BAKERY, BAKE OVEN. $300 puts you in business established 10 years. Receipts $25 a day. Rent $35. Lease if wanted. Call 429 E. NINTH ST.

FOR SALE—BY LADY, HALF INTEREST IN good paying picture theater for $1600. SPEAR, 406 Chamber of Commerce. Main 3861.

FOR SALE—GROCERY STORE, GOOD LOCATION. Can give lease. Below invoice price. 339 ALISO ST.

FOR SALE—ONE-CHAIR BARBER SHOP, AT your own price if taken at once. 3546 STEPHENSON AVE.

OCEAN PARK CONCESSIONS, BEST LOCATIONS, lowest rents, equipment. FRANK SUSEMIHL, Adjuster, 123 Ashland ave.

FOR SALE — CHEAP, BILLIARD PARLOR AND pool tables, corner Ashland and Trolleyway, OCEAN PARK.

WANTED—A GOOD SELLING ARTICLE TO BE used in the mail order business. Write OTTO E. HANGELOH, 621 Echandia st., L. A.

FOR SALE—GROCERY STORE IN SOUTHWEST AT invoice, doing $60 daily, all cash. If you want a good one, get CARD, 809 Union Oil Bldg.

FOR SALE — PICTURE THEATER, ELEGANT equipment, 600 opera chairs, 2 machines, piano, everything first-class; make me an offer. RYAN, 331 W. Fourth.

FOR SALE—CAFETERIA, COST $7000; SELL FOR $1000; $400 down, $600 mortgage. Get busy. 316 S. BROADWAY.

BUTCHER SPACE FOR RENT IN CONNECTION with grocery. Ideal location, Ocean Park. Call 316 S. BROADWAY, cafeteria.

FOR SALE—THE LOS ANGELES TIMES AGENCY at San Pedro. Address J. B. SNYDER, care Times Office.

GOOD PAYING CIGAR STAND, LONG LEASE, CASH price $250; rent only $15. Address owner. R. box 222, TIMES OFFICE.

VERY RARE CHANCE TO BUY INTEREST GENUINE high-class business, clear net $370 monthly. Particulars 202 GRANT BLDG.

BUSINESS CHANCES—
Wanted and Miscellaneous.

WANTED—WE HAVE CUSTOMERS FOR GROCERY 800 to $2000; also cigar stand; must be real bargains. Whitney, with CHARTER OAK INVESTMENT CO., 907-909 Trust and Savings Bldg. Main 7251, A1374.

WANTED—STOCK OF MERCHANDISE OR GROCERY store, value up to $5000. I will give you exchange clear close-in Alhambra lots, owner of stock only. Address M, box 263, TIMES BRANCH OFFICE.

SWAPS—
All Sorts.

FOR EXCHANGE—
Land for something to eat; will trade my equity of $115 in big lot 50x150, on Venice Short Line, near The Palms, fully improved, for good groceries or meats for my family; balance on lot very easy monthly payments. Submit. Address BJ, box 390, TIMES BRANCH OFFICE.

FOR EXCHANGE—OR SALE—IN CITY OR BEACH. Small lunch stand clearing $3 to $5 a day. Would entertain business which requires building up. Value $250. PAINTER, 109 E. Orange st., Monrovia.

FOR EXCHANGE—WANTED A CONTRACTOR TO build an addition to my house. Will give $600 or equity in Venice Short Line lot. PHONE MAIN 8865.

FOR EXCHANGE—$4000 WORTH OF DIAMONDS. What have you? Would like clear lot or substantial equity in bungalow. 599336, MARGARET LANGDON.

FOR EXCHANGE—WANTED—TO TRADE STOCK in a local corporation for piano, graphophone or what? BROADWAY 125, F8996.

FOR EXCHANGE—BAKER, ELECTRIC RUNABOUT (nearly new,) $600. Want lot or diamonds. Address M, box 431, TIMES BRANCH OFFICE.

FOR EXCHANGE— A TWO-CYLINDER AUTOmobile, delivery box attached. For house painting or electric coffee mill. A4723.

MONEY TO LOAN—
Real Estate and Improvements.

MONEY TO LOAN—
IN ANY AMOUNT ON APPROVED FIRST MORTGAGES ON LOS ANGELES PROPERTY, OR CALIFORNIA LANDS. INQUIRE OF
E. H. PORTER COMPANY,
936 UNION OIL BLDG.
LOS ANGELES, CAL.

MONEY LOANED—
on city
vacant
and improved property
F. M. WELLS, 705 Union Oil Bldg.
A5787. Main 1175.

MONEY TO LOAN—
I have plenty of money for first mortgages, also make specialty of second mortgages and building loans. J. C. HOVIS, 236-7 Bradbury Bldg.

SHORT TIME LOANS—MONEY SAME DAY.
$50 to $2500 first or second mortgages; money day you apply; trust deeds bought.
H. M. CORLETTE, 214 Security Bldg.

TO LOAN—CITY AND COUNTRY.
$250,000 Mortgages.
$100,000 Trust Deeds.
S. R. EARNEST AND COMPANY,
831 H. W. Hellman Bldg. A4757, Main 5555.

LOANS—THE HOUSE OF SERVICE.
Money for city and country, reasonable rates; installment building loans. Your interests protected. EDWARD C. CRIBB CO., 709 S. Hill. Phone A2210, Main 4040.

MONEY TO LOAN—
$500 TO $50,000
ON REAL ESTATE.
R. H. BLUMENTHAL.
MAIN 3230. 322 BYRNE BLDG. A3665.

MONEY TO LOAN—
I have $1500 to loan at 7 per cent. Must be loaned at once.
C. E. CARPENTER,
Fifth Floor, 631 S. Spring st.
Main 6661. Phones 10685.

TO LOAN—
Quick short loans on first and second mortgages and trust deeds, own money; quick action; no commission. A. B. EASTMAN, 806 Van Nuys Bldg. F2829.

NEED MONEY FOR BUILDING? WHY NOT SEE us? We prepare plans, furnish money and do building. We certainly can save you time and money and will guarantee you satisfaction.
E. S. WILLIAMSON, 719-21 Grant Bldg.

MONEY TO LOAN — $750,000 TO LOAN IN amounts to suit, on city or country property; prompt attention, no red tape. Lowest interest rates.
A4827. MOYER & GILBERT,
Main 5484. 302 H. W. Hellman Bldg.

TO LOAN—
First mortgage money, 6 to 8 per cent. City improved, also building loans. Prompt attention. CUTHBERT, 424 South Broadway. Main 534; 60062.

TO LOAN—$300 TO $100,000 ON CITY OR COUNtry real estate, vacant or improved; lowest rates and immediate action; no appraisal fee.
R. W. MOYER. 316 Title Insurance Bldg.,
F3107; Main 1511. Fifth and Spring sts.

QUICK SHORT TIME LOAN, FIRST OR SECOND mortgage $25 to $1000; money same day; no title or brokerage fees. SECOMBE, 608 Title Ins. Bldg., cor. Fifth and Spring. F5589; Main 3616.

TO LOAN—QUICK SHORT LOANS ON FIRST AND second mortgage and trust deeds; my own money. Quick action. 501 VAN NUYS BLDG. A1414. S. W. Keiser.

$300 TO $250,000 TO LOAN ON REAL ESTATE and other good securities at current rates.
McCONNEL AND IRVINE.
311-12 Douglas Bldg. Established 1886.

MONEY LOANED ON REAL ESTATE. LISTED stocks, bonds and on personal security; notes and commercial paper bought. TRADERS EXCHANGE, 231 Bryson Bldg. Bdwy. 5190, A5892.

TO LOAN—$2000, $3000, $4000, $5000, $10,000 and $25,000, on city improved, vacant, or close-in country property; quick action; reasonable rates.
FRED J. TOOLE.
A4180. 1021 Trust and Savings Bldg. Bdwy. 1568.

QUICK MONEY FOR TRUST DEEDS, CONTRACTS and short time mortgages. A3405. MAIN 4905.

TO LOAN—$6000 AT 7 PER CENT., MUST BE close in, A-1 security. J. W. WEIGHTMAN, 223 Union Oil Bldg. 12420. Main 804.

TO LOAN—WILL LOAN $5000 OR $6000 ON RESIdence in west or southwest and will investigate immediately. R. S. STEARNS, 527 Van Nuys Bldg.

TO LOAN—DIRECT TO OWNERS ONLY, $9000; west side only. Also other amounts $500 to $70,000, anywhere city, or alfalfa ranches. CHAPPEL, 417 Lissner Bldg.

TO LOAN—$800, $1200, $1800, AT ONCE; ALSO $45,000, which can be divided to suit, at 7 per cent. GOLLUM, 419 Van Nuys Bldg. 62807.

MONEY TO LOAN—PHONE F4439. MAIN 1972.

FARNSWORTH BROS. MAKE LOANS ON REAL estate. Building loans a specialty. 1027 VAN NUYS BLDG. F1209. Main 4086.

MONEY TO LOAN—$1000 TO $5000, LONG TIME. Southwest preferred. DAN NEUHART, 3201 Key West st. Phone South 3114.

TO LOAN—$1500 AT 8 PER CENT., ON DESIRable gilt-edge security. ALLEN & IRWIN, 1507 Trolleyway, Venice, Cal.

TO LOAN—HAVE $2000 TO LOAN ON FIRST mortgage, improved city real estate. 203 I. W. HELLMAN BLDG. Main 2103; A4576.

MONEY TO LOAN—$75,000, CLOSE-IN SECURity only. $20,000; $4000; $2000.
N. M. ENTLER & CO., 420 Wilcox Bldg.

FIRST AND SECOND MORTGAGE LOANS. MONey waiting. ERNEST R. FAIR CO., 222 Grant Bldg.

TO LOAN—FROM $500 TO $10,000; ALSO $150,000, for building loans. FRYE & HOWLAND, 412 Consolidated Realty Bldg.

OWN FUNDS FOR FIRST MORTGAGES. TECHENTIN, 605 Security Bldg. Afternoons. Main 251. 60418.

MONEY TO LOAN—
Real Estate and Improvements.

MONEY TO LOAN ON REAL ESTATE—
Interest at 6, 7 and 8 per cent. and up.
No appraisement fees.
No delays, no red tape. Any sum desired.
Large and small city loans a specialty.
Southwest residence loans sought.
Improved ranch loans solicited.
Cash for mortgages and deeds of trust.
WE MAKE STRAIGHT BUILDING LOANS.
6 per cent., on A-1 business property.
7 per cent., on A-1 residence property.
8 per cent., on second-grade residence property.
We furnish bungalows plans.
MATTHEWS & MATTHEWS,
The Leading Mortgage Brokers,
829 Douglas Bldg., corner 3rd and Spring sts.

MONEY TO LOAN—
EASTERN MONEY.
$500,000 AT 5½ PER CENT., CLOSE-IN BUSINESS PROPERTY.
$500,000 AT 6 PER CENT., PRIVATE FUNDS AT CURRENT RATES.
WRIGHT-CALLENDER-ANDREWS CO.,
HENRY W. MELLEN, MGR. LOAN DEPT.,
403 S. Hill. Phones 10745; Main 8040.

WE MAKE BUILDING LOANS—
ALSO LOANS ON IMPROVED OR VACANT,
ANY AMOUNT, LOWEST RATES.
WE LOAN OUR OWN MONEY.
CHANDLER, CASSOU & CO.,
Main 2715. 503-4-5 BRADBURY BLDG. F3121.

TRUST DEEDS BOUGHT, TRUST DEEDS BOUGHT. If you have sold your home and have taken back a trust deed as part payment, why not cash it instead of a long-time installment. Please call 430 CITIZENS' NATIONAL BANK BLDG. Third and Main. No agents.

CHEAP MONEY QUICK—
Any amount on city vacant or improved property. Serve your interest by getting in touch with us.
Wm. J. Johnson, Mgr. Loan Dept.,
FRANK D. TATUM & CO.,
Main 176. 631 Title Insurance Bldg. F2135.

MONEY TO LOAN—
We have money to loan on first mortgage, real estate security. No red tape.
M. D. McGregor, Mgr. Loan Dept.,
DAVID BARRY & CO.,
716-719 Hibernian Bldg.
Phones: F4083; Main 4083.

TO LOAN—
UP TO $5000.
6 per cent.
On Improved City Residences.
NO COMMISSION CHARGED.
EQUITABLE LIFE ASSURANCE SOCIETY,
416 Laughlin Bldg.
A1645. Broadway 4175.

MONEY TO LOAN—
We represent eastern capital and are authorized to make loans in sums of $50,000 to $500,000, at 5½ and 6 per cent. on city property.
BARTELS & SCHWARZ, 404-405 Douglas Bldg.

MONEY TO LOAN—
We loan our own money to build. We also build on your lot. No commission, no delay. Do not let money stop you from building. Come in and talk the matter over. Money waiting. PORTLAND INVESTMENT COMPANY, 804 Security Bldg., 5th and Spring sts. Tel. A5165; Broadway 4092.

MONEY—
To loan on city real estate at 7 per cent. No delay. We loan our own funds and make liberal appraisements. Our specialty is straight 3-year.
BUILDING LOANS.
HOUSTON, GORE & CO.,
1008-9 Union Oil Bldg. A4203, Main 1726.

TO LOAN—MONEY.
ANY AMOUNT.
ON CITY OR COUNTY PROPERTY.
APPLY TO MR. KELLY, LOAN DEPT.
ROBERT MARSH & CO.,
SIXTH AND SPRING.
HOME 10175. SECOND FLOOR. MAIN 5045.

MONEY LOANED — CONTRACTS AND MORTgages bought. A. M'CALL, 314 Bullard Block.

TO LOAN—$3000 ON CHOICE RESIDENCE OR INcome property. PHONE F2544.

TO LOAN—$1400 ON GOOD RESIDENCE PROPERty, no delay. R. J. HICKS. Phone F2544.

MONEY TO LOAN—
Salary and Chattels.

$10 AND UP. $10 AND UP.

MONEY LOANED.
Get $10—Pay 10 Pmts. $1.35.
Get $25—Pay 10 Pmts. $3.15.
Get $50—Pay 10 Pmts. $5.90.
Get $75—Pay 10 Pmts. $8.65.

Other amounts in proportion. Longer or shorter time. If you have ever borrowed before you know how much cheaper this is. Get together all your bills—use our money to pay them off. All we ask is that you own furniture, piano or other chattel property, then the money is yours which can be repaid from one month to one year's time.
WE SOLICIT THE PATRONAGE OF LADIES ON THEIR OWN SIGNATURE.
If inconvenient to call, phone or write and we will send our confidential agent to your residence to explain our terms.
PRIVATE LOAN & CREDIT CO.,
216-217 F. P. Fay Bldg., 216-217.
S.E. Cor Third and Hill sts.
F2349. Phones. M3318.

LOAN HEADQUARTERS.
By straightforward, simple business methods and low rates we are daily demonstrating to our many customers that this is the place for every borrower to do business. Loans $10 to $100, to run from one month to one year to owners of household furniture, piano, live stock, etc., to remain in your possession. Also to salaried employees. No publicity. There is no other concern like ours in Los Angeles. A personal interview will convince you of that. Drop in today between 8 and 6, or phone call will bring a man to you without cost. Phone Main 6946.
PARK LOAN AND CREDIT COMPANY,
424 S. Broadway, Room 210 Broadway Central Bldg.

LOANS ON FURNITURE, PIANOS, HORSES, WAGONS, LIVE STOCK, ETC.
When you need cash quickly why not see us? We make good on all our claims for fair and honest dealings; rates and terms that will satisfy you subject to your approval before you take the money; statement of terms, etc., furnished you, so there can be no misunderstanding.
FIDELITY LOAN CO.
529 Mason Bldg.
228 W. Fourth, corner Fourth and Broadway.
Phones: Home F3421, Broadway 5171.

FURNITURE LOANS. SALARY LOANS.
MONEY WHEN YOU WANT IT.
Pay when and what you can.
No Publicity. Courteous Treatment.
LOANS MADE TO LADIES OR GENTLEMEN ON THEIR OWN SIGNATURE.
INDEPENDENT LOAN CO.
Room 412 Broadway Central Bldg.
Main 3270. 424 S. Broadway.

LOANS ON FURNITURE, PIANOS, HORSES, wagons, etc. No removal from your possession. No publicity. We will do all the large advertisers claim to do and for less interest.
CENTRAL LOAN COMPANY.
509 Security Bldg., 510 S. Spring st.
Phones: F6512, Main 4018.

MONEY TO LOAN ON PERSONAL PROPERTY; agents for private party; no publicity; money furnished quickly at 2 per cent. VAN CARTMELL, 915 Black Bldg., Fourth and Hill. F4754; Main 410.

SALARY LOANS— SALARY LOANS—
"YOUR EMPLOYER NEVER KNOWS."
BROADWAY LAND CO.
311 Title Insurance Bldg., Fifth and Spring sts.

DIAMOND LOANS, 1 TO 2 PER CENT., KUSEL, 306-307 Stimson Bldg., Third and Spring. Established twelve years. Bank references. Diamonds kept bank vault.

LOANS ON DIAMONDS, AUTOMOBILES, 2 PER cent., confidential, bank references. FRITCH-LAUGHLIN, 710 Grant Bldg.

SALARIED MEN AND WOMEN, ACCOMMODATED without delay or publicity. SOUTHERN CREDIT CO., 411 O. T. Johnson Bldg.

MONEY LOANED SALARIED PEOPLE; CONFIDENTIAL. F. A. NEWTON, 708 O. T. Johnson Bldg.

MONEY WANTED—
Real Estate and Collaterals.

WANTED MONEY—NINTH ST., NEAR MAPLE, 42½x130, value $35,000, want $15,000.

45 1-3x145 to double alley. Value $15,000. Want $7500.

8 acres near Huntington Park on Florence ave., and proposed highway. Value $16,000. Want $6000.
FRED G. WEIK, F1709.
300 H. W. Hellman Bldg.

WANTED — I HAVE A BEAUTIFUL BUNGALOW home, all the latest built-in effects, improvements, located in one of the best sections of the city; on a large lot; this has seven rooms, and is especially well built; fine materials and excellent workmanship; I want to get a five-year loan on this for $1200; I need this money at once, so reply promptly, stating how soon you can let me have it, rate of interest, etc. Address N, box 319, TIMES BRANCH OFFICE.

WANTED—$1500, 8; INDUSTRIAL LOT; WORTH $4000.
$3000—8; 100x156, residence 10 rooms; $6500.
$5000—7; fine residence, Hobart, Washington; $16,000.
$8500—8, 160 acres ranch, mile Thermal; $24,000.
$15,000—8; 25 acre show place, close in, 12-room residence, highly improved; refused $100,000.
SAM J. CHAPPEL, 417 Lissner Bldg.

WANTED—$1500, 3 YEARS, 7 PER CENT., ON 6-room house, good lot, on 53rd st., near Vermont ave., sold for $3600.
$1900—3 years, 7 per cent., on corner lot, three houses, close in, valued at $6000.
$5000—3 years, 8 per cent., on 35 acres, improved, plenty of water, valued at $14,000, at Van Nuys.
LOCKHART & SON, 731 H. W. Hellman Bldg.
A2776, Main 4335.

WANTED—
$3000—3 years, 7 per cent., modern 9-room house in Glendale, worth $7500, large lot.
$500—Lot in Glendale, worth $1200.
$500—Second trust deed subject to $1500 on 5-room house worth $3250. Corner.
$1700—For sale, Hollywood, 9 rooms, new.
O. M. NEWBY, 252 Wilcox Bldg. F4845.

WANTED—MONEY FOR GOOD FIRST-MORTGAGES. 7 per cent. quarterly interest, security is gilt-edge. Denominations of $1350, $1500, $1800 and $2000. We are principals, and are behind these mortgages with seconds. Unusual opportunity for such investment. Prefer to deal direct with those investing their own funds.
Address E.B., box 362, TIMES BRANCH OFFICE.

MONEY WANTED—
Real Estate and Collaterals.

WANTED — $2000, FIRST MORTGAGE, 9 PER cent., 3 years; 7-room modern house; lot 50x175; value house and land, $5000; this is a new home.
$800—Second mortgage on an apartment-house; first mortgage is $5000; value of property, $12,000; will discount 20 per cent. Others, see us.
$1500 — First mortgage; will pay 9 per cent.; new 6-room bungalow; lot 45x135; value of house and lot, $8500; will pay commission for money at once.
$5000—Building loan; lot valued $3000; will build 4-flat house and garage; value of land and building, $12,000; will pay 12 per cent. while building and 8 per cent. for 3 years; will pay commission to brokers or others.
$7500—First mortgage, 8 per cent., 3 years, on 14-apartment house; value of land and building, $15,000.
$4000—First mortgage, 8 per cent., 3 years, on 4-apartment house, southwest; near Vermont ave.; value of house and lot, $10,000.
$5000—First mortgage building loan on apartment-house and lot; will cost with land, $12,000; will pay 9 per cent., 3 years.
$1800—First mortgage; 7-room bungalow; 8 per cent., 3 years; furnished, and occupied by owner; value $3750.
$2200—Second mortgage, on apartment-house; will discount 20 per cent.
Several others. Brokers protected.
PORTLAND INVESTMENT CO.,
804 Security Bldg. Tel. Broadway 4992, A5165.

WANTED—MONEY FIRST MORTGAGES.
JNO. P. REED CO.,
218 O. T. Johnson Bldg.
Phones: 10723, or Broadway 5028.
$1250—7 per cent., Pico-Crenshaw, bungalow.
$1600—7, N. Manhattan-Wilshire, bungalow.
$2000—7, W. Adams-Seventh ave., 120x150.
$2000—7, W. 52nd-Vermont Sq., 7 rooms.
$2500—7, Hobart-W. 29th; fine, 7 rooms.
$3000—7, W. 41st-Figueroa; large, 8 rooms.
$3500—7, Wilton Pl.-W. Ninth, new house.
$3500—7, cor. residence, Gramercy-Wilshire.
$4000—7, adj. W. 23rd-Grand; large house.
$4500—7, W. Adams-10th ave., mansion.
$6000—7, N. Wilshire-Norton ave., mansion.
$7000—7, faces Olive st., 45-room apts.
$9000—7, faces Vermont at Jefferson, business.
$10,000—7, cor. W. 10th st., inside; bldgs.
$18,000—7, corner bldg., apts., W. Ninth-Hoover st.
$25,000—7, $50,000 mansion, Wilshire, Ardmore.
$32,500—7, Westlake adj. W. 7th., br. bldg.
$35,000—7, $100,000, cor. W. 6th, n. inside.
$40,000—7, cor. Orange, n. inside, 110 rooms.

WANTED—MONEY.
IN THE FOLLOWING WE ARE OFFERING YOU THE BEST OF REAL ESTATE SECURITY FOR GILT EDGE MORTGAGE INVESTMENTS.
$35,000—Westlake ave., imp., value......$75,000
$35,000—E. 6th and Alameda, imp., value..$75,000
$50,000—Hill st., imp., value $110,000
$60,000—Figueroa st., imp., value.......$120,000
$35,000—80 acres, Central ave., imp., value $100,000
NORMAN INVESTMENT CO.,
311-315 Trust and Savings Bldg.
Main 613, A4370.

WANTED—
TO MEET PARTY WHO WILL MAKE LOAN OF $1000 TO $2000, FROM TIME TO TIME; SECURITY REAL ESTATE CONTRACTS OF UNQUESTIONED VALUE AND LIBERAL MARGIN. LOANS TO BE REPAID MONTHLY AND WITHIN FOUR MONTHS. AM MAKING MONEY AND REQUIRE ADDITIONAL READY CASH TO KEEP DEVELOPMENT UP WITH SALES. WILL PAY 1 PER CENT. REFERENCES. CONTRACT BUYERS NEED NOT REPLY, AS MY PAPER IS NOT FOR SALE. ADDRESS M, BOX 371, TIMES BRANCH OFFICE.

WANTED — A LOAN OF $3500 ON A FINE 1½-story house; mahogany interior; just built. This is located in a fine neighborhood in the Wilshire district. Want private loan. Agents and brokers need not reply. Please state how soon I can have the money and how much interest. I want this for 5 years. Address N, box 330, TIMES BRANCH OFFICE.

WANTED—PRIVATE MONEY; WILL PAY 10 PER cent. net for $12,500 for 3 years; $25,000 first mortgage, real estate security, with bank recommendations; no commission. Address, from 10 to 12, W. C. CARTER, 410 Consolidated Realty Bldg. F6034, Broadway 3774.

WANTED—ATTENTION! $2000 OR $2500 SECOND MORTGAGE, LARGE CLOSE-IN IMPROVED SEMI-BUSINESS CORNER, 16TH ST.; 6, 18 MONTHS OR LONGER; VERY LOWEST RATE; PROPERTY VALUED $25,000; MORTGAGE $9500. PHONE ELKINE, 556718.

WANTED—TO SELL; WILL DISCOUNT 10 PER cent., a second trust deed of $1700, payable $50 per month and interest, subject to a first mortgage of $3800, on beautiful Hollywood house, new, thoroughly modern in every detail, and centrally located, north of Hollywood boulevard. Property sold for $7500. O. M. NEWBY, 252 Wilcox Bldg. F4845.

WANTED—$1700, 5 YEARS, AT 7 PER CENT., ON one of my finest new bungalows in Wilshire district, at 820 N. Normandie ave. Western ave. car to Normandie. Will pay 2 per cent. commission. W. VEEDER, owner, 812 N. Serrano ave. Phone Hollywood 429.

WANTED—MONEY—
$10,500—7 per cent., near Seventh and Garland, property valued at $40,000; moral risk absolutely gilt-edge.
WRIGHT-CALLENDER-ANDREWS CO.,
HENRY MELLEN, Mgr. Loan Dept.
403 S. Hill st. Phones: 10745. Main 8040.

WANTED—MONEY: $4000 FIRST MORTGAGE ON well-located 7-room house and lot, on N. Vermont, close to Hollywood blvd., on foothills side; lot 50x224. See Mr. Coyle.
COYLE INVESTMENT COMPANY,
314 W. Seventh st.

WANTED—TO BORROW $12,000 FOR 2 YEARS AT 7 per cent. on orange and walnut ranch, 85 acres in Orange county, worth $100,000; no commission paid to agents. Address R, box 168, TIMES OFFICE.

WANTED—$4000, THREE YEARS, 7 PER CENT., on forty acres fine alfalfa land, Corona district, water stocked; use money to improve land. DOREMUS, 521 Grant Bldg. A1696, Main 5487.

WANTED—$10,000, TWO YEARS AT 6 PER CENT., on brick building, near 9th and Grand, lot 70x150, value $90,000. S. R. EARNEST CO., 831 H. W. Hellman Bldg. A4757; Main 5555.

WANTED—WILL DISCOUNT $2500 SECOND TRUST deed, 20 per cent., for quick money; $1000 paid down on property. CORNWALL, Main 5905.

WANTED—$1600, FIRST MORTGAGE ON 80 ACRES near State highway. Address H. A. ELLIS, 522 Chamber of Commerce.

WANTED—$8000 ON CLOSE IN INCOME PROPERty, Westlake district, valued at $10,000; will pay 7 per cent. interest, but no commission. Phone MAIN 2906.

WANTED—BY OWNER, $2500 FOR 3 YEARS AT 7 per cent. on new flats, worth $5500; half block from car, close in; gilt-edge security. No agents. Phone owner, HOME 55169.

WANTED—$15,000 AT 7 PER CENT. FOR THREE years, security first mortgage on $65,000, improved L. A. property, no agents. Address R, box 289, TIMES OFFICE.

WANTED—$1000, SECOND TRUST DEED ON 20-acre ranch, equity of $5500; will pay 10 per cent for quick deal. Address R, box 275, TIMES OFFICE.

WANTED—$3300 FROM PRIVATE PARTY ON close in residence near Pico and Arapahoe sts. Choice loan. Phone F2544. LOS ANGELES FINANCE CO., 705 Trust & Savings Bldg.

WANTED—MONEY—$4000, 3 YEARS, 7 PER CENT., on 11 lots near Sunset blvd. and Alvarado, valuation $16,500; MR. KING, with Evans-Moss Co., 631 H. W. Hellman Bldg. A2144, Main 2266.

WANTED—$3000 ON 4-FLAT BUILDING, VALUED $10,000; $2000, 7-room bungalow, valued $4500; $6000, beautiful Wilshire home, valued $14,000. GOLLUM, 419 Van Nuys Bldg. 62807.

WANTED—AT 7 PER CENT., $2500, $3300, $3750, $6000, $9000, $10,000, $10,500, $12,000, $15,000, $18,000, $20,000, $25,000. F. M. WELLS, 705 Union Oil Bldg. A5787, Main 1175.

WANTED—$5000 ON TWO LOTS, NEAR SUNSET Blvd., to erect flats, also $2000 on three clear lots, same locality. HOLWAY, 304 WILCOX BLDG. F8451.

WANTED MONEY—60x130 TO ALLEY, 150 FT. from Seventh st., near Valencia. Want $9000. Value $18,000. F. G. WEIK, 300 H. W. Hellman Bldg.

WANTED—MAKE 40 PER CENT. IN 5 MONTHS, will sell $150 first mortgage, 8 per cent., due November, for $140 cash. Address R, box 180, TIMES OFFICE.

WANTED—THE HOUSE OF SERVICE.
Without charge. Clients' money carefully invested in good mortgages. EDWARD C. CRIBB CO., 709 S. Hill. A2210. Main 4040.

WANTED—PRIVATE MONEY, $1850 ON FINE NEW 5-room bungalow on 61st st. Choice loan. PHONE 62544.

WANTED—
$3000 at 7 per cent.
ON IMPROVED CITY REAL ESTATE.
Worth $7500.
SOUTHERN CAL. INVESTMENT CO.,
416 Laughlin Bldg.
A1645. Broadway 4175.

WANTED — $14,000 AT 7 PER CENT., 3 TO 5 YEARS ON 64 ACRES WITHIN 15 MINUTES OF FIRST AND BROADWAY, NEAR ELYSIAN PARK. PRINCIPALS ONLY. MUST HAVE THIS AMOUNT QUICK. SEE H. F. RUDELL, CALIFORNIA REALTY CORPORATION, O. E. FARISH, PRES., 353 S. HILL ST. 60286; MAIN 2888.

WANTED—
$4000—Three years, 7 per cent., on new flat and store building; three flats on second floor, three stores on first floor, W. First st., close in, value $10,000; income $125 per month; will allow 1 per cent. discount. Address N, box 328, TIMES BRANCH OFFICE.

WANTED—FOR SALE—SECOND TRUST DEED, $1225, on cottage, $1200 first mortgage, prominent lumber company will guarantee payment and discount $150 per quick sale. WM. N. HOLWAY, 304 Wilcox Bldg., Second and Spring sts.

WANTED—PRINCIPALS WANTING TO LOAN ON gilt edge real estate to call and see me. I have satisfied hundreds of others and will try and make the same mistake for you. Every courtesy to ladies and gentlemen. MR. DANIEL, 129 W. 2nd st., Room 502.

WANTED—TO BORROW, $2200, ON AN EXCEPtionally well secured first trust deed for $3200, due in December; will pay $300 for use of money ninety days, or will sell. Address M, box 573, TIMES BRANCH OFFICE.

WANTED—$65,000 AT 7 PER CENT., FIRST mortgage on fine piece of business property, on 40 per cent. valuation.
Call C. WESLEY ROBERTS,
503 Citizens National Bank Bldg.

WANTED—MONEY: 40 ACRE HIGHLY IMPROVED ranch only 600 ft. from Pacific Electric, on two county roads, two miles from large city. Value land and improvements $40,000. Want $12,000. F. G. WEIK, 300 H. W. Hellman Bldg.

WANTED—MONEY—
PRIVATE PARTIES.
On Los Angeles and Country Property.
C. WESLEY ROBERTS CO.,
Fifth floor Citizens Nat. Bank Bldg.

WANTED—MONEY.
$10,000 at 7 per cent., on 160 acres, worth $40,000, near Los Angeles. Fine pumping plant, all in crops; rented $2400 a year cash. Principals only. Call 310 AMERICAN BANK BLDG.

WANTED—$400, ONE YEAR, MORE OR LESS, will pay 8 per cent. quarterly and give first mortgage on lot, worth $1000. 130 STIMSON BLDG. Phone A3844.

WANTED—TO BORROW $9000 AT 7 PER CENT., 3 or 5 years, new warehouse. Broadway 1264. F1917. MR. VAN.

MONEY WANTED—
Real Estate and Collaterals.

WANTED—MONEY ON FIRST MORTGAGES.
SAFE INVESTMENTS—FREE FROM TAXES.
$800—3 years, 8 per cent., lot 50x150, on Sycamore street, near San Fernando Road, Glendale, with 4-room house, value $1600.
$1250—3 years, 8 per cent., lot 50x150, on Vine street, near San Fernando Road, Glendale, with 5-room house, value $2500.
$1350—3 years, 8 per cent., on lot 40x130 on Carleton avenue, between Cypress street and San Fernando Road, near car barns on the north side; value $2700.
$1800—3 years, 8 per cent., on lot 42x144, on St. Andrews Place, between 51st and 52nd Place, with fine 6-room bungalow, value $3750.
$1900—3 years, 8 per cent., lot 40x130, with fine, 7-room bungalow, No. 3609 Gramercy, near 36th Place, valued at $4000. We have four other loans adjoining this same place.
$3000—3 years, 8 per cent., secured by first mortgage on 10-acre orange grove at Bloomington; absolutely frostless; 5 acres in 6-year-old Navels and 5 acres in 7-year Valencias; value $8500.
$3000—3 years, 8 per cent., on lot 43x130, on West 50th st., near Budlong ave., with magnificent new bungalow, value $6250.
$5000—3 years, 7 per cent.; lot 85x185 on Connecticut, near Valencia, with a 2-story, 12-room flat building in front and 5-room house in rear; value $10,000.
$6000—3 years, 8 per cent., lot 51x134, on northeast cor. 60th and Hoover sts., with 2-story apartment-house of 8 apartments, 28 rooms; value $14,000.
MATTHEWS & MATTHEWS,
The Leading Mortgage Brokers,
829 Douglas Bldg., corner Third and Spring.

WANTED—MONEY.
$2500—Income property; Val. $7000.
$3500—Residence, west; Val. $7000.
$3000—Industrial property; Val. $8000.
$3300—Residence, Wilshire; Val. $7500.
$5000—Income property; Val. $12,000.
$10,000—Large residence, West; Val. $30,000.
$13,000—Large vacant corner; Val. $30,000.
$15,000—Orange st., corner; Val. $32,000.
$20,000—Large downtown corner; Val. $50,000.
A2315. RALPH D. YOUNG CO., Main 167.
310 Hibernian Bldg.

WANTED—MONEY.
$500—3 YEARS—7 PER CENT.
TWO-STORY 14-ROOM RESIDENCE OF FIRST-CLASS CONSTRUCTION. LOCATED ON CARONDELET STREET, SOUTH OF NINTH. HAS CASH VALUE OF $12,000. SPLENDID OPPORTUNITY FOR MORTGAGE INVESTOR.
NORMAN INVESTMENT CO.,
311-315 Trust and Savings Bldg.
Main 613. A4370.

WANTED—
$7500 loan wanted on new $15,000 residence (my own home.) Lot 120x150, corner property. Paved streets, high-class neighborhood. See OWNER, 1028 Union Oil Bldg. F5402.

WANTED—MONEY.
If you have money to loan on first mortgage, real estate security, see Mr. McGregor, manager of our Loan Dept., who is thoroughly posted on real estate values and will not take up your time by showing you loans which have no merit.
DAVID BARRY & CO.,
716-719 Hibernian Bldg.
Phones: F4083; Main 4083.

WANTED—$3500 AT 7 PER CENT., ON CITY property, worth $45,000; by party having other assets amounting to $2,000,000; a very unusual chance. Also $5000 wanted on similar security. Also $7000 at 8 per cent. on subdivision property worth $20,000.
GEO. E. FAIRHEAD,
513-14 Stimson Bldg. Third and Spring.

WANTED—MONEY—
$100 TO $100,000.
ON CITY OR COUNTRY PROPERTY.
VACANT OR IMPROVED.
APPLY TO MR. KELLY, LOAN DEPT.,
ROBERT MARSH & CO.,
Trust and Savings Bldg., Sixth and Spring.
Phones: 10175. Main 5045.

WANTED — $12,500, 2 TO 3 YEARS, SECURITY, modern apartments on 60-foot lot, near Westlake Park, worth $35,000 to $40,000; amply insured. $300 bonus to principal or $300 commission to agents. (This is one of the most attractive loans in this city today.) I desire the money at once, hence this liberal offer. Telephone owner, 53785. WILSHIRE 3779.

WANTED—$12,000 BUILDING LOAN FOR 3 years at 7 per cent., to be used in the construction of a 36-room apartment house in the southwest. Fine lot, close in. Building can be leased for 10 years at $6.50 per room, which is 10 per cent. gross on $28,000. Address N, box 396, TIMES BRANCH OFFICE.

WANTED—
$8000 AND UP AT 12 PER CENT.
First mortgage security.
50 PER CENT. LOAN.
Improved Long Beach property.
416 LAUGHLIN BLDG.
A1645. Broadway 4175.

WANTED—MONEY.
$1000 to $100,000
ON CITY OR COUNTRY PROPERTY
IMPROVED OR UNIMPROVED
CUNNINGHAM REALTY CO., INC.,
714 Central Bldg.,
Sixth and Main streets.
Home 60193. Broadway 1982

WANTED—$125,000 FOR 3 YEARS. WILL PAY liberal interest. This is only $10 per acre. Surrounding land selling at $100 per acre. Suitable for fruit or alfalfa. Plenty water and transportation. Room 502 CITIZENS' NATIONAL BANK BLDG. A4834, Main 5578.

WANTED—OFFER FOR 2ND TRUST DEED, $1500 monthly, payments on new bungalow, city. Must act quickly. MAIN 5780.

WANTED—$16,000, FIRST MORTGAGE BUILDING loan, on close-in corner, 120x123. Address R, box 142, TIMES OFFICE.

WANTED—PRIVATE PARTY TO LOAN MONEY ON improvement city property; first mortgage. Will pay 8 per cent. Address DD, box 428 TIMES BRANCH OFFICE.

WANTED—AT 8 PER CENT., $2250, $2500, $3000, $4000, $6900, $7500. F. M. WELLS, 705 Union Oil Bldg. A5787. Main 1175.

WANTED—MONEY ON REAL ESTATE; SECURities approved from 27 years' local experience.
F. A. PATTEE,
515 Trust and Savings Bldg. Main 1107, 65525.

STOCKS AND BONDS—
And Mortgages.

FOR SALE—2000 GIBRALTAR, 13 1-8c; 500 Original Home Builders, cheap; 3500 Security Home Builders, 7¼c; 2500 First National Securities, 8¾c; 1500 Investment Building, 85¾c; 1000 Southern California Home Builders, 21¼c; 1500 Hibernian Home Builders, 14c; 1500 San Diego Home Builders, 19¾c; 1000 Suburban Development, cheap; 500 Railway Realty, $1.05; 2000 American Home Builders, 10¼c; 2000 California Farm and Home, 9c; 500 Stock Yards, 41; 1000 Pacific Kelp Mulch, 33c.
We will buy: Merchants Realty Investment, Commonwealth. Stocks sold on installments. Loans made. TRUVILLE, 328 Higgins Bldg. A1763; Main 3766.

L. A. SUBMARINE BOATS.
The demand for this stock is increasing hourly. Better get in now before it is out of reach. We have on hand a 400, a 100 and a 50 share lot. As the prices are constantly changing we are not in a position to quote them. We also have 10,000 Alaska Investment and Development at 15c; 1000 Commonwealth, 25c; 560 No Ice Refrigerator, 85c; We will buy Submarine, Commonwealth and Home Builders.
E. H. SCHIEK & CO., Brokers,
Main 4221. 682 I. W. Hellman. F2220.

F1753. A. W. COOTE, Main 4117.
MEMBER L. A. STOCK EXCHANGE,
604-605 I. W. HELLMAN BLDG.
OFFERS FOR SALE—SUBJECT
200 Original Home Builders .... .42
200 Suburban Development .... .45
400 L. A. Union Stockyards .... .38
500 Guarantee Bldg and Inv. .... .62
All stocks bought and sold.

WE WILL BUY: 500 STOCK YARDS, 1000 PIONeer Consolidated, 100 Tom Reed, 100 P. B. Steifer, 2000 Butte Creek, 2000 Pick and Drill. Will sell 50 P. B. Steifer at $2.50; 1000 Gibraltar, 13¼; 100 Stock Yards, bid.
J. F. MINN & CO.,
318-20 Grant Bldg. A3646; Broadway 4519.

FOR SALE—COMMONWEALTH, 24¾; STOCKyards, 40; Conservative, 10½; Original, 47; Pacific, $1.27; Standard, 21; Southern California, 20½; Addograph, Gibraltar, $1.29; Home Makers, 14.
We want for Spot Cash
Commonwealth, 24; L. A. Investment, $4.10; Stockyards, offer.
H. N. WILLARD, 623 S. Spring. A4515.

FOR SALE—COMMONWEALTH, 25¼; STOCKYARDS very cheap; Standard, 18; Pick and Drill, 1¼. We buy and sell all active stocks, will buy Commonwealth at 24¼. LINDENBAUM, 335 Security Bldg. A2338.

FOR SALE—
500 L. A. Union Stock Yards .... .37½
500 Addograph .... .24
Will buy 100 Mascot Copper .... $1.90.
JNO. O. KNIGHT CO., 433 H. W. Hellman Bldg.
A4431. Broadway 1597.

WANTED—100 TO 1000 SHARES SUBMARINE Boat. 158 W. 53rd st. FRANK WRIGHT, South 3971.

IF YOU WISH TO MARKET A NON-SPECULATIVE bond issue of $100,000 or more, write us full particulars at once. Address N, box 373, TIMES BRANCH OFFICE.

FOR SALE—
Miscellaneous.

FOR SALE—A LOT OF SCREEN DOORS AT ABOUT manufacturers' cost; get yours now while they last; also a big stock of doors, windows and glass of all kinds. 1835 S. MAIN ST., near Washington.

FOR SALE—
"DO NOT PLASTER, USE BEAVER BOARD. Inquire MONTGOMERY & MULLIN LUMBER CO., Fifth and San Pedro, L. A.

FOR SALE—28,000-GALLON REDWOOD WATER tank; fine shape, $125; fine for subdivision, irrigating; also windmills, pumps, engines. Ranch tools. DEMMITT, 120 N. Main st.

FOR SALE — PROFESSIONAL MOVING PICTURE camera, lens, magazine, etc.; complete, absolutely new, cheap. GADDY PALEY, 1460 Bellevue ave. Phone 54934.

FOR SALE — MOVING DAY YOU WILL WANT boxes, barrels, excelsior, etc.; see PACIFIC COAST BOX CO., 520 W. Ninth st. Main 5111.

FOR SALE — UPRIGHT SHOWCASE, FIXTURES, cheap if taken immediately. Call at 236 W. FIRST STREET.

FOR SALE — OR RENT—WORTHINGTON BALL bearing invalid chairs. Hospital supplies. PROFESSIONAL SUPPLY COMPANY, 415 W. Fifth st.

FOR SALE—8000 FEET OF OREGON PINE, AT $8 per m. MILLER HIVE AND BOX CO., 201 North Avenue 18. 10489.

FOR SALE—A COUNTRY PAPER ROUTE FOR $700, that will pay an income of $70 per month. Address J. B. SNYDER, care Times Office.

FOR SALE—
Miscellaneous.

FOR SALE—WE HAVE THE BEST VALUES IN household goods in the city. Whether you want a few pieces or a complete outfit, we can save you money. If you are in the market don't fail to see our goods.
$1.00 Tabourette, solid oak.............. 75c
$1.50 Plate rack, mission $1.00
$1.75 Child's reed rocker $1.25
$2.50 Sewing table $1.75
$3.00 Carpet sweeper $2.00
$3.50 Wash stand $2.50
$5.00 Kitchen cabinet, roomy bins $5.00
$5.50 Sanitary couch $4.00
$7.00 Rocker, leather seat $4.25
$8.00 Extension table $6.00
$9.00 Felt mattress, roll edge $6.75
$11.00 Easel mirror $8.50
$15.00 Library case, double glass doors . $11.50
$20.00 Velvet rug, 9 by 11 size $15.00
$27.50 Sideboard, large mirror $18.50
OVERELL'S, 700-708 S. MAIN ST.

FOR SALE—
MERCHANT TAILORED MEN'S SUITS AND STYLE MODELS AT LESS THAN ½ PRICE. A LEADING BROADWAY TAILOR WILL DISPOSE OF ALL SUITS LEFT ON HAND OVER 60 DAYS.
ALL SIZES, WEIGHTS AND DESIGNS. COME AT ONCE.
532 S. BROADWAY.

FOR SALE—
TO EVERYMAN,
Buy your safe BEFORE the fire or burglary—not AFTER. Get your safe NOW. All prices.
MORE PROTECTION FOR LESS MONEY.
THE DESK AND SAFE EXCHANGE,
117-119 S. Broadway.

FOR SALE—COOKING MADE EASY BY THE Times New Cook Book, now on sale. Price 25 cents, postage 5 cents extra.

FOR SALE — MOTION PICTURE MACHINES, DISsolvers, full line of equipment and supplies for theaters. Lowest prices and prompt shipments. Descriptive catalogue mailed free. O. V. TRAGARDH, 860-862 Pacific Electric Bldg. Main 5006; A4079.

FOR SALE—NEW AND SECOND-HAND CAROM and pocket-billiard tables; bowling alleys and accessories; bar fixtures of all kinds; easy payments. We trust the people. THE BRUNSWICK-BALKE-CALLENDER CO., 831-833 E. Third st.

FOR SALE—ON TIME PAYMENTS, LACE CURtains, portieres, couch covers, rugs, carpets and mattresses, and furniture; stoves and household goods. OVERELL'S, 700-708 S. Main st. THE BIG STORE.

FOR SALE—THERE IS NO EXCUSE FOR BAD cooking. Get The Times New Cook Book. Now on sale. Price 25 cents, postage 5 cents extra.

FOR SALE — BARGAINS IN KODAKS, AND CAMeras. We buy and sell anything in the photograph line. Expert kodak finishing. CAL. CAMERA EXCHANGE, 328½ S. Spring st.

FOR SALE—CYANIDE PLANT, NEW, CRATED; ready for shipment. Sell at 50 per cent. discount.
A3448. A. BOEKER & CO.,
Main 4864. 522 H. W. Hellman Bldg.

FOR SALE — 20 WINDMILLS, ALSO TOWERS, tanks, piping, cylinders, gas engines, single, double acting pumps, ranch tools, sundries; save half; material guaranteed. DEMMITT, 120 North Main.

FOR SALE—
CUSTOM TAILORS.
Have plan to increase your business during dull, summer months, high-class trade, splendid deal. Will gladly explain details in person.
Address EB, box 344, TIMES BRANCH OFFICE.

FOR SALE — DON'T SCRATCH! USE ATTIG ECzema, Pile Ointment. It has no equal. Guaranteed. Price 50c. 325 CONSOLIDATED REALTY BLDG.

FOR SALE—TENTS THAT ARE TENTS; WE MAKE them all weights; have some slightly used. WISE & DOWNIE, 506 E. Seventh st. Phone Broadway 2169.

FOR SALE—L. C. SMITH SHOTGUN, CASE AND equipment, cost about $5000; only $2500. 745 A S. Main, Room 14.

FOR SALE—A TRANSFERABLE MEMBERSHIP IN the Los Angeles Athletic Club. GEO. E. MILLS, 628 I. W. Hellman Bldg. F4087.

FOR SALE — VERY BEAUTIFUL AXMINSTER rug, size 8x10, cost $25, will sell for $10. 7008 SUNSET BLVD., Hollywood.

FOR SALE—USE AMERICAN ROOF PAINT, SAVE money, wears for years; roof painting. Phone 20327. Office 1708 S. MAIN ST.

FOR SALE—OVAL PLATE, BEVELED MIRROR, 4½ feet by 1½ ft., unframed. 148 W. ADAMS ST. South 1466; 22313.

FOR SALE—ONE POPCORN AND PEANUT MAchine and counter, cheap; good location also. 141 N. FAIR OAKS, Pasadena.

FOR SALE—BRAND NEW POOL TABLE, CHEAP, suitable for apartment-house or residence. Address N, box 320, TIMES BRANCH OFFICE.

FOR SALE—SMALL CROP GOOD VALENCIA ORanges, only $1 box at grove, near city. Address R, box 164, TIMES OFFICE.

FOR SALE—ONE WILTON RUNG 10x13; ALSO grafonola and records. 704 TRUST AND SAVINGS BLDG.

FOR SALE — FOREIGN STICKERS FOR SUIT cases, from first-class hotels. F3633.

FOR SALE — SECOND-HAND FIREPROOF SAFE. Cheap. ANDERSON, 394 S. Los Angeles st.

FOR SALE—GAS RANGE AND 2 GAS HEATERS; $5 takes them. 2628 MAPLE AVE.

FOR SALE—100 LAWN MOWERS AT COST AT SCOTTY'S PLACE, 135 South Los Angeles St.

FOR SALE — TENTS AT COST, AT SCOTTY'S PLACE, 135 S. Los Angeles st.

FOR SALE—SAFES AND VAULTS AT 212 S. HILL st. SHEALEY SAFE CO

FOR SALE—
Furniture.

FOR SALE—ALL MY HOUSEHOLD FURNITURE, just like new; must sell before June 20; rugs, chairs, beds, stoves, dining-room set, refrigerator, dressers, everything; must sell; come take anything you want. 955 PARK VIEW AVE., cor. Tenth. W. Ninth or W. 11th car. No dealers.

FOR SALE—IN BUYING FURNITURE, RUGS AND stoves it will pay you to call at 857 S. Spring. Credit if desired. THE HOME FURNITURE CO., Siemer & Wenz, 857 S. Spring.

FOR SALE—AUCTION WEDNESDAY, JUNE 11, AT 10 a.m. and 2 p.m., 803-805 Central ave. Fine lot furniture, rugs, tables, desks, gas ranges, household goods, etc. GEO. J. BLANK CO., Auctioneers. A3099. Main 8825.

FOR SALE—FIVE ROOMS OF EXTRA NICE FURniture, AT AUCTION, Friday, June 13th, 9:30 a.m. 3568 ARROYO SECO AVE. The R. H. Strouse Co., Auctioneers.

FOR SALE—OFFICE FURNITURE, 2 ROLL TOP desks, 2 desk chairs, rug, etc. Office for rent. 506 VAN NUYS BLDG., 7th and Spring.

FOR SALE—FURNITURE OF SEVEN-ROOM, MODern bungalow. Bargain. Rents for $25 month. 1462 W. 37TH PLACE.

OFFICE EQUIPMENT—
For Sale, Exchange or Wanted.

FOR SALE—DICTAPHONE, MODEL 6, LATEST type and shaving machine. $20 has been paid on outfit. Can be had for the balance. Guaranteed for one year, has been used three weeks. Address L, box 444, TIMES BRANCH OFFICE.

FOR SALE—AT GREAT BARGAIN, ENTIRE STORE fixtures, consisting of showcases, wall cases, tables etc. For information apply at 414½ S. BROADWAY, top floor.

FOR SALE—TWO DICTAPHONES, A & B WOODEN cabinets, universal motors. Guaranteed first-class condition. Address L, box 450, TIMES BRANCH OFFICE.

FOR SALE—COMPLETE OFFICE OUTFIT, INCLUDing 3 roll-top desks. Inquire 217 FAY BLDG.

FOR SALE—2 EDISON BUSINESS PHONOGRAPHS, Universal motors, one shaving machine for $100; guaranteed to be in first-class condition. Address L, box 454, TIMES BRANCH OFFICE.

THINGS ON WHEELS—
All Sorts.
Automobiles.

FOR SALE—

Big Six Thomas chassis in perfect condition; will guarantee in every respect as good as new; 3 tires brand new. Will consider part payment proposition. Address M, box 445, TIMES BRANCH OFFICE.

1911 OVERLAND ROADSTER, FULLY EQUIPPED, perfect condition. Bargain for cash today. Call at VIRGINIA GARAGE, opposite Hotel Virginia, Long Beach, Cal.

FOR EXCHANGE—E.M.F. "30" IN A-1 CONDItion, 5-passenger. Will exchange for clear lot valued at $1000. See MR. BISHOP, 304-306 Grant Bldg. A1953. Main 1589.

FOR SALE—GARFORD 40, MODEL G-7, 7-PASsenger, completely equipped, very best of everything; good tires, mechanically perfect; $1000, easy terms. Phone 21222. Address 1349 MYRTLE.

FOR SALE—MODEL T FORD ROADSTER, 1912; this car runs like new; if you are looking for a good car, see this one. 1562 W. PICO.

WANT THE BEST 1913 FORD THAT $400 WILL buy, might possibly accept a 1912 car, but not earlier. Phone 557343 or address 1412 BOND ST.

FOR SALE—FORD DELIVERY CAR AND BAKERY route clearing $5 day. Call at 3554 Griffith ave., HEBBARD'S CRULLER CO.

HAVE YOU A 1912 MODEL T FORD TO TRADE for 5-room house and lot in Whittier? Call BOYLE 374.

FOR SALE—1912 STUDEBAKER 30 ROADSTER, will sacrifice for quick deal. Phone VERMONT 1910.

FOR SALE—$650 BUYS 1912 STUDEBAKER, E.M.F., fully equipped and in first-class condition; must be sold at once. 1114 S. OLIVE.

FOR EXCHANGE—$800 EQUITY IN HOUSE AND lot, Huntington Beach for good second-hand auto. HARD. Main 4825, 60191.

FOR EXCHANGE—BAKER, ELECTRIC RUNABOUT (nearly new,) $600. Want lot or diamonds. Address M, box 431, TIMES BRANCH OFFICE.

WANTED AT ONCE, 1911 OR 1912, 5-PASSENGER for $500 cash, Buick or Regal preferred. Address N, box 311, TIMES BRANCH OFFICE.

WANTED—5-PASSENGER AUTO FOR NORTHERN tour; will give good land in Los Angeles county for same. PHONE 599328.

FORD DELIVERY BODY, FINE FOR GROCER OR plumber, bargain price at $25. 121 W. 15TH.

THINGS ON WHEELS—
All Sorts.
Automobiles.

F2111. STUDEBAKER CORPORATION. MAIN 8797.
USED CAR DEPARTMENT,
1006-1008 S. OLIVE.
TEMPORARILY WITH RETAIL BRANCH.

REAL BARGAINS IN SLIGHTLY USED, LATE MODEL TOURING CARS, ROADSTERS AND LIGHT DELIVERY CARS. DURABLE, SERVICEABLE CARS AT LOWER FIGURES AND THE STUDEBAKER LIBERAL POLICY PROTECTS THE BUYER HERE.

FOLLOWING IS A PARTIAL LIST:

1912 Studebaker 30, Touring, perfect condition, $750.
1913 Studebaker 30, Demi-Tonneau, demonstrator, for $950.
1913 Studebaker 20, Touring, slip covers and like new, for $700.
1912 Studebaker 20, Touring, good shape, $500.
1912 Studebaker 30, Roadster, electric lights, oversize tires, good shape, $750.
1910 Cadillac, Touring, some buy at $500.
1912 Studebaker 20, Suburban body, great little car for business use, $500.
1911 Studebaker 30, Touring, painted and overhauled, good one, $500.
1910 E.M.F., Touring, overhauled, $400.
1910 Green Dragon, 5-pass. Touring, running good, for $250.
1910 Studebaker, Garford, overhauled, $800.
1909 Peerless Touring, good, $500.
1909 Rambler, Touring, $400.
A good little Franklin Roadster, $300.
1911 Studebaker 20, Suburban, good shape, $300.
1912 Hupmobile Delivery car, first-class condition, for $350.
And many other good bargains.

STUDEBAKER USED CAR DEPT.,
1006-1008 S. OLIVE.
TERMS.
ASK FOR MR. RUSSELL.
MAIN 8797. F2111.

REBUILT CADILLAC CARS ARE BETTER FOR actual service than any car you can buy new for $400 or $500 more money than we are asking for these rebuilt cars. We guarantee them. Ask anybody what our guarantee means.

DON LEE, 12th and Main.

REAL BARGAINS—

LOOK THESE CARS OVER. YOU WILL THEN APPRECIATE THAT THEY ARE FROM $200 TO $500 UNDER MARKET VALUE. WE MUST SELL THEM BEFORE MOVING TO OUR NEW BUILDING.

	List.	Sell.
1912 Ford roadster	....	....
1911 30-60 Stearns, 7-passenger	$5000	$1750
1912 Stoddard roadster, fine shape	$1750	$800
1911 Baker Electric coupe	$2900	$1000
1912 Ohio Electric coupe	$2950	$1200
1912 Detroit Elec. Vict., new batteries	$2100	$800
1910 Cadillac, 6-passenger	$2300	$750
1910 15-30 Stearns, 5-passenger	$3650	$1250
1911 Franklin, 6-cylinder, 5-pass	$4300	$900
1910 National	$2500	$1100
1912 Stearns Knight, 5-passenger	$3775	$2400
1913 Stearns Knight, 5-passenger	$4000	$3000

THESE CARS ARE GUARANTEED TO BE AS REPRESENTED.
SMITH BROTHERS,
STEARNS KNIGHT AND OHIO ELECTRIC AGENCY,
742-8 S. OLIVE ST.

HUDSON SALES CO.—
WE HAVE THE FOLLOWING USED CARS FOR SALE. THESE AUTOMOBILES ARE IN PERFECT CONDITION AND ARE FULLY EQUIPPED.
1913 6-CYL. CHALMERS $2175
1913 6-CYL. HUDSON $2250
1910 6-CYL., 7-PASS. FRANKLIN..$1000
1910 4-CYL., 7-PASS. STODDARD-DAYTON $800
1912 4-CYL. ENGER ROADSTER......$800
1911 4-CYL., 5-PAS. HUDSON......$850
1912 4-CYL., 5-PASS. HUDSON......$1100
THESE AUTOS ARE FULLY GUARANTEED BY US.
HUDSON SALES CO.,
H. L. ARNOLD,
1118-20 SOUTH OLIVE STREET.

FOR TRADE—HAVE 1909 WHITE STEAMER IN SPLENDID SHAPE. THIS IS A BIG CAR AND SHOULD DO WELL ON A STAGE LINE OR ANY HEAVY HAULING. PAINT IS JUST AS GOOD AS NEW AND HAS NEW OVER-SIZE TIRES ALL AROUND. WANT BEACH LOT OR GOOD EQUITY. VALUE $1000. CAR WEIGHS 4300 LBS. ACT QUICK AS IT MUST GO BEFORE WEDNESDAY NEXT. ADDRESS O, BOX 205, TIMES OFFICE.

FOR SALE—45 IMPORTED FIAT WITH FOREdoors, 7 passenger body and full equipment. Runs and looks like new. Has been used by invalid and very little. Cost originally $6500. Address M, box 442, TIMES BRANCH OFFICE.

FOR SALE—PATHFINDER TOURING CAR, 1912 model, 5-passenger, mechanically perfect, fully equipped, self-starter, electric lights, top, glass front, tire holder, etc. Owner must sell. Bargain price. Call 217 L. A. INVESTMENT BLDG.

FOR SALE—1912 FORD ROADSTER, IN ABSOlutely A-1 condition, extra casing, 2 extra tubes, 120-hour storage battery, electric searchlight, Presto tank, Master vibrator; in fact, everything you could want. This is a snap for $450 cash. Call BARNETT, 52314. 1825 W. Seventh. Home Telephone Office.

FOR HIRE—$2 PER HOUR, SIX NEW 1912 FOREdoor 33 and 45-horse-power, 5-passenger touring cars, with reliable drivers; rates by week or month. CROW MOTOR CO., 1217 S. Flower st. Main 8680; A4062.

LIGHT AUTO TRUCK—
For sale cheap; thoroughly overhauled; bargain for cash. What have you for trade? Can be seen at EDDIE MOTOR WORKS, Fair Oaks and Center st., Pasadena. Phone Fair Oaks 1745.

FOR SALE—THREE TON AUTO TRUCK, LOOKS and runs like new, cost $5000, present owner has no use for it. Will sell cheap or trade for clear city lot. PHONE South 2054.

FOR SALE—6-CYLINDER CHALMERS, 7-PASSENger, 1912, in A1 shape; complete for touring, fully equipped. 1359 W. WASHINGTON. Call from 9 to 4. West 668. 21905.

WANTED—GOOD SECOND-HAND, 2 OR 5-PASsenger car. I will give in exchange, clear Alhambra lot valued at $1000. Address M, box 384, TIMES BRANCH OFFICE.

AUTOMOBILE REPAIRING WAS NEVER SO cheap as now. Call at KLASSEN AUTO REPAIR SHOP. Frank will do the work right. 514 W. 16th st. Sunset Phone West 1823.

FOR SALE—STUDEBAKER, 20, IN PERFECT condition, four-passenger, want to sell so can buy delivery car. This is a good buy. A5250; BROADWAY 1625.

HAVE GOOD CLEAR LOTS; WANT AUTO, 5-PASsenger, late model.
FRED G. WEIK, 300 H. W. Hellman Bldg.

THINGS ON WHEELS—
All Sorts.
Automobiles.

NEW
1913
PATHFINDER ROADSTER
50 H. P. GRAY & DAVIS ELECTRIC STARTING AND LIGHTING SYSTEM, EVERY [illegible] ABSOLUTELY PERFECT CONDITION, [illegible] THREE WEEKS AGO, OUR PRICE [illegible] YOU SAVE $600. AUTOMOBILE CLEARING HOUSE ASSOCIATION, 1039 S. BROADWAY.

SIMPLEX AND MERCER AGENCY—
WE REBUILD AND PAINT OUR USED CARS BEFORE OFFERING THEM FOR SALE.
1913 Chalmers "36," a real bargain, [illegible]
1912 Chalmers "6" Touring Car, [illegible]
1912 Stoddard "48" Roadster, electric lighting system, runs on distillate. $1000.
1911 Lozier Briarcliff, self starting, fully equipped, extra tires, good as new. $1700.
YOU ARE SAFE AND ABLE TO SAVE MONEY HERE—SEE AYERS AT
SIMPLEX AND MERCER AGENCY,
Main 7563. 1057 S. Olive st.

HUDSON "33," 5 PASSENGER, EQUIPPED WITH glass front, speedometer, new top, [illegible] tire irons, chains, extra casing and [illegible] pump, jack, etc. Must be sold. Price for [illegible] days, $750. Address W. R. PRICE, [illegible] Flower, or phone 60151, or Main [illegible].

FOR SALE—OR TRADE—50 H. P. [illegible] Rambler Special, throughout, [illegible] glass front, speedometer, spare wheel, extra oil tank, air bottles, etc. Will [illegible] payments or will take clear or [illegible] western part of city. No junk. [illegible] mechanical condition. Address M, box [illegible] BRANCH OFFICE.

$1250—OR BEST OFFER—TODAY ONLY—
1913 Rambler, completely equipped, including electric lights, electric starter, [illegible] car is absolutely as good as new, [illegible] we must have money; if you want a bargain, act quick. 1150 S. MAIN ST. [illegible] 1512.

FOR SALE—1913 CHALMERS SIX—
7-passenger, cost as it now stands [illegible] equipment, $3600; overside tires, [illegible] all around; seats covered, [illegible] insurance policy, etc.; all goes with car, new, looks like new; exceptional [illegible] one; will sacrifice for cash. See [illegible]
ARTHUR W. KINNEY CO.,
A5242, 60597, or Main 3233. [illegible]

WANTED—GOOD LATE MODEL AUTO, not over 5-passenger, will give choice of [illegible] lots, Wilshire and Hollywood, [illegible] improvements in and paid for; [illegible] cash. Address N, box 370, TIMES BRANCH OFFICE.

WANTED—1913 TOURING CAR, [illegible] started and lighted; will give [illegible] corner lot in fashionable western [illegible] $4000; incumbrance $1460, 2½ years, [illegible] Address with description of car, [illegible] TIMES BRANCH OFFICE.

WE HAVE ANOTHER EXCEPTIONAL [illegible] Michigan 33, 5-passenger, used very [illegible] careful driver. Nickel trimmed. Fine condition. See this today. AUTOMOBILE CLEARING HOUSE ASSOCIATION, 1039 South Broadway.

WANTED—RUNABOUT OR SMALL 4-PASSENGER automobile of standard make, [illegible] give good desirable property in exchange for same, in well restricted district. Call [illegible] time or address M, box 581, TIMES BRANCH OFFICE.

STEARNS, 15-30, OVERHAULED, [illegible] new tires. Just like new. In the pink of condition and fully guaranteed. The price is below the market. AUTOMOBILE CLEARING HOUSE ASSOCIATION, 1039 South Broadway.

E.M.F., 5-PASSENGER, FULLY EQUIPPED, less than 4000 miles. Engine better than new. It's a bargain at $750. Look it over. AUTOMOBILE CLEARING HOUSE ASSOCIATION, [illegible] Bdwy.

FOR SALE—AT A GREAT SACRIFICE, A [illegible] 7-passenger, Peerless with fore-door, has been overhauled and repainted, in good condition; right price for a quick sale. [illegible] WASHINGTON ST. Home Phone [illegible].

STUDEBAKER 30, FIRST-CLASS CONDITION, [illegible] passenger, equipment and then some, [illegible] days only $625; I am not a dealer; [illegible] looks this machine over will buy it. [illegible] ST., room 14.

HAYNES, 5-PASSENGER, FOREDOOR, [illegible] glass, front, speedometer, tire holder, [illegible] It is the one best buy at $1000. AUTOMOBILE CLEARING HOUSE ASSOCIATION, [illegible] Broadway.

FOR SALE—MERCER, 4-PASSENGER, [illegible] top, glass front, speedometer, seat cover, [illegible] fine condition; looks like new; [illegible] only. MOON AGENCY, 310 W. Pico. [illegible] 577.

KISSEL, 40 H. P., LATE MODEL, [illegible] seat covers, equipped. The price is [illegible] You can't beat it. AUTOMOBILE CLEARING HOUSE ASSOCIATION, 1039 S. Bdwy.

THE ADVERTISER HAS MADE A DEPOSIT ON [illegible] Empire car, but cannot accept delivery owing to change in circumstances. Will sacrifice $100 and might accept [illegible] or $300 additional. Address F, box [illegible] OFFICE.

500 SLIGHTLY USED AUTO TIRES, ALL kinds; some nearly new. Cheap. [illegible] AUTO TIRE STORE, 705 South Olive [illegible] 6814.

LATE MODEL, 5-PASSENGER FORE-DOOR, in perfect condition, $475; or will [illegible] reasonable cash offer. Apply [illegible] Hellman Bldg. A5664. Main [illegible].

FOR SALE—1910 CHALMERS 30, IN [illegible] condition; tires practically new; [illegible] Inquire of cashier, OFF & VAUGHN [illegible] at Fourth and Spring.

WANTED — AUTOMOBILES TO STORE [illegible] weekly or monthly; rates reasonable; [illegible] owner. 823 MAPLE AVE.

1912 4-CYLINDER PACKARD 30 TOURING, fully equipped, first-class condition; [illegible] seat covers, newly painted. CALIFORNIA [illegible] CO., 10th and Hope.

OWNER SICK, BEST OFFER GETS [illegible] passenger automobile, costing [illegible] city or country realty, your choice. [illegible] box 34. TIMES OFFICE.

FOR SALE—STEARNS KNIGHT, 1913 [illegible] new equipments, run 4000 miles, [illegible] $2000 cash. Corner of San Gabriel [illegible] ville ave. E. W. PECK.

BRUSH AUTO, EXCELLENT CONDITION, 4000 miles; price $250. Call [illegible] Phone Main 6476.

FOR HIRE—ROADSTERS AND TOURING CARS with or without driver. Call at [illegible] BROADWAY, F3612; Main 4737.

WANTED — A GOOD TOURING CAR [illegible] JOHNSON ORGAN AND PIANO [illegible] Sichel st.

FOR SALE—SLIGHTLY USED AUTO TIRES [illegible] to $7.50. All sizes and kinds. [illegible] CO., 104-106 N. Los Angeles st.

WE HAVE FOR SALE ONE MODEL [illegible] Duryea, 40-h.p., price $800. [illegible] and Main.

WANTED — AUTO REPAIR WORK AT [illegible] work, only 25c per hour. [illegible] Work guaranteed. 60310 or MAIN [illegible].

FOR HIRE — STUDEBAKER CAR, [illegible] hour; competent drivers. Special [illegible] week or month. PHONE 20792. [illegible]

1910 INTERSTATE, 5-PASS. WILL [illegible] price. 1034 S. LOS ANGELES ST.

FOR SALE—A SNAP, 1½-TON [illegible] $150 cash. PHONE F4813.

FOR SALE—MODEL T FORD, HAVE [illegible] 1913 five-passenger, fully equipped, [illegible] than 20 miles. 1562 W. Pico.

1912 BRUSH DELIVERY CAR, FINE [illegible] 1034 S. LOS ANGELES ST.

1910 OAKLAND, 5-PASS. AN [illegible] Make offer. 1034 S. LOS ANGELES ST.

GOT TO SELL IT—
My 5-passenger 33-h.p. touring car [illegible] equipment. This car can be seen at [illegible] FLOWER.

FOR EXCHANGE—10 ACRES GOOD [illegible] clear; want 5-passenger auto. [illegible] Must be good. Address N, box [illegible] OFFICE.

1913 MOON ROADSTER, WITH ELECTRIC [illegible] and starter, run one month or [illegible] car, will sacrifice for quick sale [illegible] car at 620 S. HILL ST., or phone [illegible] Main 3212.

WANTED—TO BUY A TWO OR [illegible] SECOND-HAND TRUCK IN GOOD CONDITION [illegible] 6763, F5830. 605 S. OLIVE ST.

FOR SALE—MODEL D, 1912, [illegible] with top, in good condition, [illegible] a quick sale. 1640 W. WASHINGTON [illegible] Phone 71623.

STUDEBAKER "20," EQUIPPED WITH [illegible] front, speedometer, gas saver, [illegible] etc. This car is just being [illegible] snap at $525. W. R. PRICE, [illegible] Phones, 60151, Main 8680.

WANTED—HIGH-GRADE AUTOMOBILE [illegible] exchange, Angelus Hospital stock, [illegible] cash difference. W. R. PRICE, [illegible] 60151. Main 8680.

FOR SALE—AT A BARGAIN, BY [illegible] (foreign) Fiat, phaeton [illegible] order. Phone FAIR OAKS 463.

1912 STUDEBAKER 30, FOREDOOR, [illegible] ly equipped. 1034 S. LOS ANGELES [illegible]

FOR EXCHANGE—1913, [illegible] New, electric lighted, [illegible] Will trade for 2 or 3 [illegible] BROADWAY 56.

FOR SALE—1911 KISSEL KAR [illegible] equipped, always been [illegible] cellent condition. HENLEY, [illegible] ST. F1156, Main 3578.

WEDNESDAY MORNING.

Classified Liners.

THINGS ON WHEELS—
All Sorts.
Automobiles.

WE HAVE SOME EXCELLENT BARGAINS IN REbuilt and slightly used Premiers. See them at once. The prices are right. Four and six-cylinder [illegible] and seven-passenger. $400 to $2000. Buy one of these now.
PREMIER MOTOR CAR CO.,
[illegible] Main 679—F2064. 1127 S. Olive st.

FOR SALE—
1912 American Scout Roadster, extra equipment [illegible] electric lights. Klaxon horn and shock absorbers. In A-1 condition and the price is right. Address N, box 334, TIMES BRANCH OFFICE.

FOR SALE—
Little six, 7 passenger Palmer-Singer, of 1912 construction, foredoor and full equipment. Was taken on $1500 debt and will sell for that. Car cost $3500 new. Address M, box 450, TIMES BRANCH OFFICE.

[illegible] BARGAIN, HUDSON 33, 5 PASSENGER, FOREdoor, new top, new paint, extra tires and tubes, chains, tools, side curtains and boot. Car mechanically perfect. Must sell. Price $850. Telephone 74707 after 6 p.m., or before 8 a.m., or call 330 HOBART BLVD.

FOR SALE—1910 60-H.P. STEARNS, 4-PASSENGER, electric lights, new seat covers, tires good, one [illegible] demountable rims, shock absorbers, [illegible] horn, chain drive, new top, Warner speedometer, 4-speed transmission, just thoroughly overhauled. This is an exceptionally good car for [illegible]. Price $1800. Cost new $4800. Address N, box 371, TIMES BRANCH OFFICE.

FOR SALE—1913 COLE, FOUR CONVERTIBLE [illegible] passenger, run two thousand miles, same as new; two extra casings, three extra tubes, Klaxon [illegible] bumper, and especially made dust-proof [illegible]. Want money to put in business reason for [illegible]. A5250; BROADWAY 1625.

FOR SALE—LAST YEAR'S TYPE 50-70 SIMPLEX, [illegible] passenger, with foredoors and full equipment. [illegible] about 9000 miles. Guarantee in A1 shape [illegible] appearance. Will take one-half of original [illegible]. Address M, box 430, TIMES BRANCH OFFICE.

FOR EXCHANGE—
1912, 30-40 H.P. Cole roadster; electric lighted, first-class condition; value $2000; will exchange [illegible] car for clear house and lot, or unimproved residence lot; may assume small incumbrance. See NORMAN, 311-315 Trust and Savings Bldg.

FOR EXCHANGE—
Two good lots in Huntington Beach; close to the [illegible]; value $1200; will consider a good late model [illegible] car, must be in A1 shape, prefer a roadster. [illegible] JONES, 714 Los Angeles Inv. Bldg. Broadway [illegible].

FOR SALE—OR EXCHANGE—HAVE TWO LATE model cars, 5-passenger and 2-passenger, racing [illegible]; must dispose of them at once; will sacrifice [illegible] cash or trade for clear city real estate. Call [illegible] I. W. HELLMAN BLDG.

WANTED—LOAN OF $400 FOR 60 DAYS, ON [illegible] of my racing cars; have entered in San [illegible] race, and am short of cash; will store or [illegible] use of car to reliable party; state interest. Address N, box 342, TIMES BRANCH OFFICE.

FOR EXCHANGE—PEERLESS 2-PASSENGER TORpedo roadster, fore-door, paint, engine and tires [illegible] new. Classiest car in the city. Cost $4650. Will [illegible] for city property or touring car. PHONE [illegible].

FOR SALE—BARGAIN, SWELL FAMILY OR RENT [illegible] car, 1912, light seven-passenger 44-H.P. Abbott-[illegible], looks and runs like new, $100 worth of [illegible]; might take good clear lot $1200 terms, or [illegible] cash offer; am no dealer. Owner, WEST 4537.

FOR EXCHANGE—5 ACRES LEVEL LAND NEAR [illegible] Riverside, $1250, clear; want late model 5-passenger auto.
CHAS. GLOVER,
[illegible] 217 Wright & Callender Bldg. F2790.

[illegible] 33 THAT HAS BEEN USED IN CITY short time; new tires and paint varnished; will [illegible] for $900 cash; no trades. See me at 620 [illegible] HILL ST., or F0822. Main 3212.

[illegible] RUNABOUT IN FIRST-CLASS CONDItion, original cost $1300, now $125, for passenger or truck. See ADAMS, Moneta Garage, [illegible] Moneta ave.

[illegible] 1913 WINTON SIX, 48-H.P., 5-PASsenger touring car, has been run only on city [illegible] demonstrating purposes; to be sold at [illegible] 1238 S. FLOWER ST.

FOR SALE—STODDARD-DAYTON WITH ROADster and 7-passenger bodies, fully equipped, in first-class condition. Call and make offer. 1124 [illegible] OLIVE.

FOR SALE—1912 STUDEBAKER 30, 5-PASSENGER, fully equipped, in good condition; $750; will go quick. PHONE F1760.

FOR SALE—A 1910, 7-PASSENGER PACKARD touring car, in first-class condition. RUSSEL TAYLOR, 801 Security Bldg.

[illegible] TAKES IT, TOURIST RUNABOUT, FIRST-class condition. See ADAMS, Moneta Garage, Moneta ave.

HUDSON 33, FIVE-PASS., FULLY EQUIPPED, 1034 S. LOS ANGELES ST.

FOR HIRE — 1913 OVERLAND AUTOMOBILES WITH COMPETENT DRIVERS, $1.75 PER HOUR, $12 PER DAY. SOUTH 5076.

FOR SALE—LATE 1912 FORD, LOOKS AND RUNS like new; a bargain for quick sale. Call MAIN [illegible].

TOURIST, 28 H. P., DETACHABLE TONneau, 1034 S. LOS ANGELES ST.

STUDEBAKER 30, FOREDOOR, DEMOUNTable rims, fine condition. 1034 S. LOS ANGELES ST.

[illegible] ROADSTER, LATE MODEL, FULL EQUIPMENT, fast, powerful and smooth. A real bargain. [illegible] BDWY.

[illegible] TO REPAIR YOUR CAR AND DO MAchine work at your own price, all work guaranteed. Call 60401 and save money.

[illegible] LATE MODEL, FOREDOOR, FIVEpassenger. Will demonstrate anywhere. May be seen at 1041 SOUTH BROADWAY.

[illegible] 5-PASSENGER MODEL T, 1910 FORD, excellent condition, at a real bargain today. [illegible] MONETA AVE. Phone 29022.

MAXWELL ROADSTER, FULLY EQUIPPED, 1034 S. LOS ANGELES ST.

JOHNSON, 4-DOOR, FULLY EQUIPPED. 1034 LOS ANGELES ST.

FOR SALE—1913 CHALMERS, NO. 36; RUN ONLY [illegible] miles. Call MRS. R. MILLARD, Hollywood [illegible] or call Mercer Agency.

REGAL, UNDERSLUNG, 4-DOOR, 5-PASS., [illegible] shape. 1034 S. LOS ANGELES ST.

MAXWELL, FINE CONDITION, $200. 1034 LOS ANGELES ST.

STUDEBAKER 20, TWO-PASS. ROADSTER, [illegible] 1034 S. LOS ANGELES ST.

FOR SALE—1912 FORD ROADSTER, ELECTRIC [illegible], $300 for quick sale. 802 E. 29TH ST.

[illegible] PARTS AND TIRES FOR LESS; LOW RENT. [illegible] WRECKING CO., 1450 Central. South 278.

[illegible] TRUCK, 1800 POUNDS; NEW MOTOR [illegible]. 1034 S. LOS ANGELES ST.

[illegible] PARTS ENGINES, TIRES, ETC. SOLD [illegible] METZ, 921 S. Main. F1958.

BUICK, 4-PASS., 20 H. P., FINE. 1034 LOS ANGELES ST.

MAXWELL RUNABOUT, NEW PAINT, $180. 1034 S. LOS ANGELES ST.

[illegible] NEARLY NEW, AUTO TRUCK. SEE [illegible] 1900 S. MAIN ST.

STUDEBAKER 20, FIVE-PASS., 4-DOOR; [illegible] new. 1034 S. LOS ANGELES ST.

Bicycles and Invalid Chairs.

PAYMENTS ARE GIVEN YOU ON NEW second-hand bicycles. F. M. JONES, 639 S. [illegible] st., Los Angeles, Cal.

Wagons and Carts.

FOR SALE—EXPRESS, FRUIT, MILK, LAUNDRY [illegible] 4-year horse, $55. 310 SAN PEDRO [illegible]

[illegible] BUGGIES, CARTS, HARNESS AND [illegible] of same, almost given away. 639 SAN [illegible]

[illegible] HEAVY FARM WAGON, $60; FULL LINE [illegible] at SCOTTY'S PLACE, 135 S. Los Angeles [illegible]

Motorcycles.

FOR SALE — 1911 HARLEY-DAVIDSON, FULLY equipped, Prestolite, speedometer, spanker seat [illegible], in first-class condition; cheap for [illegible] Phone VERMONT 2874.

LIVE STOCK FOR SALE—
Horses, Mules, Cattle, etc.

FOR SALE—HORSE, RUBBER-TIRED BUGGY AND [illegible], $65 for outfit. Will separate. 137 E. [illegible]

FOR SALE—TEAM BLACK HORSES, WEIGHT 2000 [illegible] years old; a good buy. DIAMOND OIL [illegible] Turner st.

FOR SALE—GENTLE HORSE, WAGON AND HARness, [illegible] farm wagon, 2-seated buggy, $25. [illegible] CENTRAL AVE.

[illegible] A LOT OF BIG WORK MULES AND [illegible] equipments, by day or month. 1006 S. [illegible] ST.

FOR SALE—5-GALLON COW, JERSEY AND DURham, fresh; want an offer; cow and calf. [illegible] 7TH ST. Phone Main 4118.

FOR SALE—A GOOD SMALL TEAM OF HORSES, [illegible] 2200 lbs., good, true workers, single or [illegible]; will take team. 609 E. 7TH ST.

FOR SALE—GOOD PONY, CITY BROKEN AND [illegible] gentle, good size, life, style and color. 454 [illegible] Wilshire 3684; 56684.

FOR SALE—2 HORSES, TRUE PULLERS, DOUBLE [illegible] will sell very cheap if taken at once. [illegible]

LIVE STOCK [illegible]

FOR SALE—
Saturday [illegible] of horses [illegible] mules without [illegible] der. In this [illegible] you are in [illegible] 1426 San [illegible]

FOR SALE—[illegible] 1300 lbs., [illegible] pairs and [illegible] head; a guar[illegible] just in from [illegible] young, sound [illegible] ing for knock[illegible]

FOR HIRE—[illegible] HARNESS [illegible] ALL KINDS [illegible]

FOR SALE—[illegible] and mares, [illegible] 1100 lbs. to [illegible] all-purpose [illegible] collar-and-ham[illegible] good road [illegible] speed. 1420 [illegible]

FOR SALE—[illegible] work, 1100 [illegible] work any [illegible] harness, $65. [illegible]

FOR SALE—A[illegible] Corner [illegible] Selling out [illegible] buggies, harness [illegible]

FOR SALE—GO[illegible] weight 3000 [illegible] sore. Have a[illegible] for it. No [illegible] 7TH ST.

FOR SALE—B[illegible] lbs., good [illegible] work; sell cheap [illegible]

FOR SALE—TH[illegible] offers to raise [illegible] purebred Dorset [illegible] Agricultural Coll[illegible] dogs. Address [illegible]

FOR SALE—CHE[illegible] camping team, [illegible] good drivers, [illegible] team. Call [illegible]

FOR SALE—GOO[illegible] 2400 lbs., 3-in[illegible] will outfit for $1[illegible] $125. 609 E. 7T[illegible]

FOR EXCHANGE—[illegible] up to date [illegible] stock. H. W. H[illegible]

FOR SALE—GOOD [illegible] harness, $60 for [illegible] outfit. 609 E. T[illegible]

FOR SALE—CHEA[illegible] Apply 3700 MA[illegible]

FOR SALE—FINE [illegible] 950. MOORE [illegible]

FOR SALE—HORSE [illegible] St. $45. 214 E. [illegible]

POULTRY, [illegible]
For Sale, [illegible]

FOR SALE—BABY [illegible] Headquarters, [illegible] bition stock. Every [illegible] fo: the poultry [illegible] TIVE ASSN., 640 S. [illegible]

FOR SALE—9 WH[illegible] laying, just over [illegible] BARTON ST., Tropic[illegible] station.

FOR SALE—TODAY [illegible] kinds, 10c, 12½c [illegible] hens, cocks, cockerels [illegible] catalogue. PIONEER [illegible] Eighth.

FOR SALE—BABY C[illegible] 10 cents each; [illegible] call 904 W. 57TH [illegible]

FOR SALE — 500 [illegible] chicks, Thursday [illegible] HATCHERY, 116 E. [illegible]

FOR SALE—60 WH[illegible] $1 each; will sell [illegible] VISTA.

Dogs and [illegible]

FOR SALE—BEAUTIF[illegible] months old, they [illegible] pups, at your own pri[illegible] and grown dogs. [illegible] Male Collie. 629 W. [illegible]

FOR SALE — THORO[illegible] puppies, color dark [illegible] reasonable. 4200 HEM[illegible]

WANTED—DOGS TO [illegible] sonable rates and [illegible] Vermont 2791.

WANTED—SMALL DOG [illegible] pups; want her to [illegible] born. SELIG'S WILD A[illegible]

FOR SALE—STRONG, [illegible] terriers, collies and [illegible] parrots. PUPPYLAND, [illegible]

FOR SALE—2 FRENCH [illegible] males, $10 each. [illegible]

FOR SALE — A BRIN[illegible] Cocker Spaniel pup. [illegible]

FOR SALE—BEAUTIFUL [illegible] Call between 9 to 12 [illegible] FRANCIS COURT, Pasade[illegible]

LIVE STOCK WA[illegible]

WANTED—FIRST-CLASS [illegible] mules, for ranch; will [illegible] in new bungalow. R. D. [illegible] F1858.

WANTED—HIGHEST PRI[illegible] beef cows. HANNON [illegible] 25685, South 2291.

ATTORNEYS—
and Co[illegible]

OUR MAIN OFFICES ARE [illegible]

Branch office at 623 Cha[illegible] Broadway, Los Angeles. [illegible] prompt attention by expe[illegible] chanic's liens, collections, [illegible] 9 to 5. Monday, Wednesd[illegible] 7 to 8.

ADVICE FREE. WE HAND[illegible] mechanics' liens, contrac[illegible] settled, installment paymen[illegible] Sundays. F. R. ROBERTSO[illegible] Bldg., First and Spring.

FREE LEGAL ADVICE. AL[illegible] service. 626 SAN FERNA[illegible]

PROMPT ATTENTION, OL[illegible] KERTS. 308 Mason Bldg.

ACCOUNTS AND A[illegible]

WANTED—BOOK-KEEPING [illegible] week or month; auditin[illegible] closed; terms reasonable. Pho[illegible] BLE. 703 W. 56TH ST.

ASSAYERS—
and Assa[illegible]

FOR SALE—ASSAY OUTFIT [illegible] your own price. Also [illegible] with Massey vise. 1330 CA[illegible]

BOILERS—
and Boilerm[illegible]

L. A. BOILER WORKS, MFR[illegible] tanks. Special attention [illegible] dondo st. PHONE East 225[illegible]

BOOKS—

SPLENDID RECEIPTS FOR PI[illegible] try and candy in The Tim[illegible] Now on sale. Price 25c.; post[illegible]

BIGGER AND BETTER THAN [illegible] Book. Now on sale. Price 25[illegible]

MORE COMPLETE THAN ANY [illegible] The Times New Cook Book. [illegible] 25c, postage 5c extra.

DRESSMAKING—
and Dressmake[illegible]

WANTED—ALL KINDS OF SE[illegible] residence, competent, reason[illegible] BROADWAY 6508.

WANTED—BY AN EXPERT WAI[illegible] a first-class establishment. D[illegible] 74211.

FANCY AND PLAIN DRESSES MA[illegible] NOTICE, REASONABLE. 1906 [illegible] WASHINGTON. WEST 4622, 204[illegible]

FASHIONABLE DRESSMAKING AN[illegible] ing. 433 W. AVE. 57.

SEWING AT HOME. MISSES' D[illegible] cialty. Rates moderate. PHO[illegible]

EDUCATIONAL—
Schools and Colleg[illegible]

LEARN TO COOK. RECIPES BY F[illegible] to be found in The Times New [illegible] readily be mastered. Now on sa[illegible] postage prepaid.

WANTED—SITUATION, YOUNG LA[illegible] sity graduate, qualified to teach [illegible] high school subjects, desires posi[illegible] For references and information ad[illegible] 330, TIMES BRANCH OFFICE.

LIVE STOCK FOR SALE—
Horses, Mules, Cattle, etc.

FOR SALE—AUCTION SALE—
1426—SAN PEDRO ST.—1426.
Saturday June 14, at 10 a.m., I will sell 40 head of horses and mares and eight head of young mules without limit or reserve to the highest bidder. In this stock you will find any class of horse you are in need of. Don't forget the number 1426 San Pedro st.
M. H. MATTHEWS, Auctioneer.

FOR SALE—SEVERAL YOUNG, GENTLE HORSES, 1300 lbs., mares, $135; several well matched pairs and single horses and mares, $50 up per head; a guarantee with every horse. This stock is just in from the country and here you will find young, sound stock at prices you are used to paying for knocked out ones. 701 E. 7TH ST.

FOR HIRE—100 GOOD MULES EQUIPPED WITH HARNESS, STOCK IN FINE CONDITION, ALSO ALL KINDS OF GRADING TOOLS. INQUIRE DENVER HORSE MARKET, 780 LYON ST.

FOR SALE—16 HEAD OF GOOD RANCH HORSES and mares; 8 head of mares weighing from 1100 lbs. to 1600 lbs. Several good delivery or all-purpose horses; 3 express wagons; 4 sets of collar-and-hame single harness; also one extra good road mare, kind and gentle, with lots of speed. 1420 SAN PEDRO ST.

FOR SALE—GOOD YOUNG MARE FOR RANCH work, 1100 lbs., 7 years old, gentle, good puller, work any place, price $85. Also good wagon and harness, $85. Mr. Rassel, at barn.
1630 SOUTH MAIN ST.

FOR SALE—AUCTION FRIDAY.
June 13th at 10 a.m.
Corner 15th and San Pedro streets.
Selling out horses, mules and mares, wagons, buggies, harness. MAIN 9345.

FOR SALE—GOOD BLOCKY TEAM OF HORSES weight 3000 lbs., 7 and 8 years old, little street sore. Have automobile and have no further use for it. No reasonable offer refused. 609 E. 7TH ST.

FOR SALE—BIG CHEAP RANCH MARE, 1300 lbs., good puller, work any place; just from work; sell cheap, $40, today.
1630 SOUTH MAIN ST.

FOR SALE—THE VAL VERDE ALFALFA RANCH offers to resale 500 tons of hay per month. Also purebred Dorock Jersey hogs from the Iowa State Agricultural College farm, and premium Airdale dogs. Address ROBERT K. WALKER, Perris, Cal.

FOR SALE—CHEAP SPAN MULES. MAKE GOOD camping team. 1000 lbs. each, gentle to handle; good drivers, fat and ready to work; $85 per team. Call soon.
1630 SOUTH MAIN ST.

FOR SALE—GOOD TEAM OF HORSES, WEIGHT 2400 lbs., 3-inch farm wagon and harness; will sell outfit for $175, or will sell team separate for $125. 609 E. 7TH ST.

FOR EXCHANGE—9 ROOM HOUSE EAGLE ROCK up to date. Want draft teams, cows, young stock. H. W. HIGLEY, Eagle Rock.

FOR SALE—GOOD CHEAP HORSE, WAGON AND harness, $60 for outfit; would make fine camping outfit. 609 E. 7TH ST.

FOR SALE—CHEAP; A GOOD DELIVERY HORSE. Apply 3700 MAPLE AVE.

FOR SALE—FINE DRIVER, CITY BROKE, WEIGHT 950. MOORE BROS., 1420 San Pedro st.

FOR SALE—HORSE, WAGON AND CAMPING OUTFIT. $45. 214 E. EIGHTH ST.

POULTRY, POULTRY SUPPLIES—
For Sale, Exchange or Wanted.

FOR SALE—BABY CHICKS, AT POULTRYMEN'S Headquarters. Hatching eggs, breeding and exhibition stock. Everything in poultry. Everything for the poultry man. POULTRYMEN'S CO-OPERATIVE ASSN., 640 S. Main st. A2076. Main 6250.

FOR SALE—9 WHITE ROCK YOUNG HENS, laying, just over molting, $1 each. 512 DUNBARTON ST., Tropico, 3 blocks east of Park ave. station.

FOR SALE—TODAY, BABY CHICKS, MOST ALL kinds, 10c, 12½c, and 15c. Rabbits, laying hens, cocks, cockerels, etc. Visit us. Free 66-page catalogue. PIONEER HATCHERY CO., 112 E. Eighth.

FOR SALE—BABY CHICKS, 3 VARIETIES, 7 TO 10 cents each; ready Tuesday. Phone 26196, or call 904 W. 57TH ST.

FOR SALE — 500 THOROUGHBRED LEGHORN chicks, Thursday only 7½c each. STANDARD HATCHERY, 116 E. Eighth st.

FOR SALE—60 WHITE LEGHORN HENS, LAYING, $1 each; will sell in smaller lots. 5922 MONTE VISTA.

Dogs and Dogs at Stud.

FOR SALE—BEAUTIFUL ST. BERNARD PUPS, 2 months old, they are pippins, fine Scotch Collie pups, at your own price. Bull Terriers, both young and grown dogs. Fox Terriers, pups and grown. Male Collie. 629 W. 6TH ST. Main 3447.

FOR SALE — THOROUGHBRED BOSTON TERRIER puppies, color dark brindle, evenly marked; price reasonable. 4200 HERRIMAN AVE. Phone 31582.

WANTED—DOGS TO BOARD AND TRAIN, REAsonable rates and good treatment. PHONE Vermont 2791.

WANTED—SMALL DOG THAT HAS JUST HAD pups; want her to nurse baby leopards, just born. SELIG'S WILD ANIMAL FARM, Big Otto.

FOR SALE—STRONG BULL PUPS, LOT OF FOX terriers, collies and others. Kittens, canaries, parrots. PUPPYLAND, 924 S. Hill.

FOR SALE—2 FRENCH TOY POODLE PUPPIES, males, $10 each. Extra fine. 1607 E. 63RD.

FOR SALE — A BRINDLE BULL PUP, $5; ALSO Cocker Spaniel pup. SOUTH 567.

Cats.

FOR SALE—BEAUTIFUL PERSIAN CAT FOR $10. Call between 9 to 12 p.m., or write. 2 ST. FRANCIS COURT, Pasadena.

LIVE STOCK WANTED—

WANTED—FIRST-CLASS TEAM OF HORSES, OR mules, for ranch; will give seven hundred equity in new bungalow. R. D. LIST, 1021 Central Bldg. F1853.

WANTED—HIGHEST PRICE PAID FOR CALVES, beef cows. HANNON BROS., 1652 E. 20th. 23632, South 3291.

ATTORNEYS—
and Counselors.

OUR MAIN OFFICES ARE AT
RENO.
Branch office at 623 Chamber of Commerce, 130 S. Broadway, Los Angeles. All legal matters given prompt attention by experienced attorneys. Mechanic's liens, collections, estates settled, etc. Hours 9 to 5. Monday, Wednesday and Friday evenings, 7 to 8.

ADVICE FREE. WE HANDLE ALL LEGAL WORK, mechanics' liens, contracts, collections, estates settled, installment payments. Open evenings and Sundays. F. B. ROBERTSON, 703 Equitable Bank Bldg., First and Spring. Main 7394.

FREE LEGAL ADVICE. ALL CASES. EFFICIENT service. 626 SAN FERNANDO BLDG.

PROMPT ATTENTION, OLD ACCOUNTS. ROBERTS, 508 Mason Bldg. Main 3015, F2630.

ACCOUNTS AND ACCOUNTING—

WANTED—BOOK-KEEPING BY THE HOUR, DAY, week or month; auditing books opened and closed; terms reasonable. Phone 28313. JOHN TRIMBLE, 703 W. 56TH ST.

ASSAYERS—
and Assaying.

FOR SALE—ASSAY OUTFIT, COMPLETE, AT your own price. Also pattern maker's bench with Massey vise. 1330 CAROL AVE.

BOILERS—
and Boilermakers.

L. A. BOILER WORKS, MFRS. OF BOILERS AND tanks. Special attention to repair work. Redondo st. PHONE East 2258; A1839.

BOOKS—

SPLENDID RECEIPTS FOR PIES, PUDDINGS, PAStry and candy in The Times New Cook Book. Now on sale. Price 25c.; postage 5c extra.

BIGGER AND BETTER THAN EVER, TIMES COOK Book. Now on sale. Price 25c; postage, 5c extra.

MORE COMPLETE THAN ANY PREVIOUS ISSUE. The Times New Cook Book. Now on sale. Price 25c, postage 5c extra.

DRESSMAKING—
and Dressmakers.

WANTED—ALL KINDS OF SEWING, HOME OR residence, competent, reasonable; references. BROADWAY 6508.

WANTED—BY AN EXPERT WAIST FINISHER, IN a first-class establishment. Dressmaker. HOME 74211.

FANCY AND PLAIN DRESSES MADE ON SHORTEST NOTICE, REASONABLE. 1906 UNION AVE., COR. WASHINGTON. WEST 4622, 20486.

FASHIONABLE DRESSMAKING AND PLAIN SEWing. 453 W. AVE. 57.

SEWING AT HOME. MISSES' DRESSES A SPEcialty. Rates moderate. PHONE 23715.

EDUCATIONAL—
Schools and Colleges.

LEARN TO COOK. RECIPES BY FAMOUS CHEFS, to be found in The Times New Cook Book, can readily be mastered. Now on sale. Price 25c, postage prepaid.

WANTED—SITUATION, YOUNG LADY, UNIVERsity graduate, qualified to teach grammar and high school subjects, desires position as tutor. For references and information address N, box 350, TIMES BRANCH OFFICE.

LOST, FOUND, STRAYED—
and Stolen.

STOLEN—HORSE, $10 REWARD.
Stolen from Junior Republic, Chino, Sunday night, June 8th, 9 p.m., bay mare, weight about 900, scar on left hind leg above knee from a kick; white star in forehead; 4 black feet, black mane and tail; branded on left hind leg; rides or drives. Stolen by 16-year-old boy. Notify C. C. WATERHOUSE, Chino. Phone 485.

FOUND—SMALL ARTICLE LOST AT APOSTOLIC Faith camp meeting. Can be recovered by writing MRS. M. WINANTS, 990 Raymond ave., Long Beach, Cal.

LOST—MONDAY EVENING, GOLD BROOCH SET with diamond and opals, on Spring st., between 5th and 6th, or on Long Beach car. Finder return to MRS. MAE FLOOD, Compton. Liberal reward. Valued as a keepsake.

STOLEN — $200 REWARD AND NO QUESTIONS asked for the return of jewelry stolen from 1258 TRENTON ST., May 19. Wedding presents of a husband now dead.

LOST—JUNE 7, SILVER WATCH AND FOB, ON Bakersfield road between Union ave. and Fort Tejon. Finder notify TUPMAN, Wilshire 3202. Receive reward.

LOST — SUNDAY EVENING, A LADY'S GOLD locket on either Eighth st. or Newton, between Central and Birch. Finder please return to 923 E. PICO, or Phone 22860.

LOST—MONDAY NIGHT AT MOROSCO'S THEAter, 1 lady's necklace, set with two pearls, wrapped in original box. Return to MONTGOMERY BROS., Jewelers. Reward.

LOST—OR STOLEN—JUNE 3, HALF GROWN BULL pup, brindle and white, with short crooked tail. Phone F2416, Apt. 8. $10 reward for information.

LOST—LADY'S GOLD WALTHAM WATCH, BEtween Fourth and Seventh on Broadway, Tuesday afternoon. Initials A. L. M. Please call 57153.

LOST — LARGE CAMERA IN CASE. LIBERAL reward. No questions asked. 1425 FLEMING ST.

LOST—BETWEEN SHIP CAFE AND FRASER PIER, Ocean Park, gold fob with Elk tooth charm, $10 reward. D. A. HOLM, 348 S. Hill st.

LOST—PHYSICIAN'S SATCHEL, CONTAINING FIVE knives and other instruments and supplies. DR. W. A. DUNTON, 401 Huntington Bldg. Main 2596.

LOST—SATURDAY NIGHT, UPPER PLATE OF false teeth. Phone T. B. C. South 5919. Reward.

MASSAGE—
and Other Baths.

WEIST-BARDEN INSTITUTE, NEWLY FURnished, cabinet sweats, all kinds of baths, nervous diseases and rheumatism a specialty. Free demonstration of Violet-ray, high-frequency; prompt attention to visiting calls, trained nurses, both sexes. VIOLA MILLER, formerly 863 S. Hill, now 119½ S. Spring. Phone Broadway 341, hours 9 to 9, open Sundays.

ELECTRIC FACIAL AND BODY MASSAGE AND scalp treatment for ladies. Room 308, BRENTWOOD APTS., 1020 West Pico. Home 20178. Treatments at residence if desired.

MADAME HIBBARD, ELECTRIC MAGNETIC, MASsage, rays, masseur, masseuse in attendance. 1155 S. GRAND AVE.

SCIENTIFIC MASSAGE, ALL KINDS OF BATHS for women and children. 863 S. HILL, 9 to 9. Open Sundays. Broadway 2247.

MAGNETIC MASSAGE, SCALP TREATMENTS FOR ladies. Hours 9 to 8. 829¼ S. SPRING.

ROYAL W. HAMMOND, EXPERT MASSEUR, AT your home from 7 to 10 p.m. A5176, 557414.

MANICURING, CHIROPODY—
Facial, Scalp Treatments, Hairdressing.

ELECTROLYSIS, "QUALITY" HAIR GOODS, bleaching, dyeing, shampoo 25c; hairdressing, manicuring, 15c, 25c. FLORENTINE, 227 Mercantile Place, near Broadway.

FACE MASSAGE AND SCALP TREATMENT, WELcome old patronage and new. Closed Sunday. 848 BROADWAY.

CHIROPODY AND MANICURING, HOURS 10 A.M. to 9:30 p.m. 316 S. BROADWAY, Room 6.

MISS STONE, FACE MASSAGE AND EXPERT scalp treatments. 303 W. NINTH ST.

FACE AND SCALP TREATMENT. 115½ SOUTH Broadway, room 44. Formerly 829¼ S. Spring.

MISS TYLOR, FACE MASSAGE, SCALP SPECIAList and manicuring. 1006½ S. Main. Room 1.

MACHINERY—
and Mechanical Arts.

FOR SALE — SURFACE PLANER, 36-INCH BAND saw, table saw, blacksmith 50-pound trip hammer, blower, pulleys and light truck, all cheap. BUTTRESS, 700 H. W. Hellman Bldg. Phone A5664, Main 88.

FOR WELL TOOLS AND WATER WELL RIGS, gasoline engines and pumps, see CALIFORNIA TOOL WORKS, 811 N. Broadway. Phone Main 4021.

FOR SALE—DOUBLE ACTING AIMES JACK, WITH rods, piping, cylinder, good as new; save half. Windmills, tanks, engines, ranch tools. DEMMITT, 120 N. Main.

WOOD WORKING MACHINERY FOR RENT. Westinghouse motors for power. This machinery is all installed and in fine working order. 3410 S. MAIN ST.

FOR SALE—CHEAP; HEAVY ENGINE LATHE, 24-inch swing, 12-foot bed. AXELSON MACHINE CO., 1406 San Fernando st.

MINING—

PAT EMERY'S SCHOOL
OF PRACTICAL PLACER MINING.

I WILL TRAIN YOUR SON.
Come in and talk with me about your boy's future. If he is a good, healthy, clean lad I will take him to Potholes, Cal., on the Colorado River, where I am operating a hydraulic plant and conducting a practical school of mines on my gold placer claim.
In six months I will return him to you an expert placer mining engineer, which is a proposition that has a future of unlimited possibilities before it.
I will take no more than twenty students this year, so make your application at once.
PAT EMERY,
Mining and Mechanical Engineer.
433 Germain Bldg. Los Angeles, Cal.

ACME ASSAY OFFICE, 108 N. SPRING. GOLD, 75c; gold, silver, $1; and copper, $1.25, and lead, $1.50.

JAS. IRVING & CO., GOLD REFINERS AND ASsayers. Cash for bullion and ores. Prompt returns. 107 N. SPRING ST. Phone A2871.

HEDGES TEACHES ASSAYING AND CYANIDING. 108 N. SPRING.

MODELS—
and Model-makers.

MODELS, GEARS, DIES, NOVELTIES AND SPEcial machinery, made to order. NATIONAL MACHINE WORKS, 614 North Main.

MUSICAL INSTRUMENTS—
For Sale, Exchange or Wanted.

FOR SALE—

PIANOS

AND PIANO PLAYERS.

With our line of samples and our rents less, we can please you in quality, price and terms. What more do you want?
CALIFORNIA PIANO HOUSE,
217 Mercantile Place.

FOR SALE — 3 STORAGE PIANOS; MUST BE SOLD TO PAY STORAGE CHARGES; ONE FOR $50, ONE FOR $85, AND ONE FOR $135. WILL SELL ON MONTHLY PAYMENTS. CALL AT OFFICE, WESTERN STORAGE AND TRANSFER CO., 942 S. HILL ST.

FOR SALE—MY $350 CABINET GRAND PIANO; fine tone, $150—$5 down, $5 month. Big discount for cash. 215 W. 9th, between Hill and Broadway.

FOR SALE—STANDARD MAKE PLAYER PIANO, BEAUTIFUL MAHOGANY CASE, FOR $265; 20 ROLLS OF MUSIC. CALL 337 CONSOLIDATED REALTY BLDG.

FOR SALE—ALMOST NEW CABINET GRAND PIano, $100. 215 W. NINTH ST. Must sell at once.

FOR SALE—MAHOGANY ELECTRIC PLAYER PIano; just the thing for picture show; $300. 1305 W. WASHINGTON ST.

FOR SALE—VICTOR PHONOGRAPH, CABINET, 91 records, cost $175; will sell for $75; also $75 diamond ring; half price. 2641 ROMEO.

TO LET — $2.50 MONTHLY, UPRIGHT PIANO, splendid tone. 633 S. UNION AVE. Phone Wilshire 451.

FOR SALE—BEAUTIFUL WEBER PIANO; FINE tone, like new, would take payments. 610 W. SIXTH.

FOR SALE—PIANO FOR $100, IF TAKEN BY SATURDAY. 610 W. SIXTH.

FOR SALE—FIRST-CLASS PIANO. 1517 WINFIELD ST.

FOR SALE—FITZGERALD PIANO, NEARLY NEW. 924½ VALENCIA.

MUSICAL INSTRUCTION—

PUPIL OF MOSZKOWSKI, WILLING TO ACCEPT a few advanced piano scholars; special instruction in technique and quality of tone. TELEPHONE 209243.

NURSES—
With Experience.

WANTED — GRADUATE BATTLE CREEK NURSE and masseur (male) open for engagements; best references from leading physicians. BROADWAY 4380.

ALICE VON BICKERT, PROFESSIONAL MIDWIFE, expert obstetrician, latest sanitary method. Price reasonable. 1115 GEORGIA ST.

WANTED—POSITION AS NURSE AND COMPANION to invalid lady; references. Address N. box 309, TIMES BRANCH OFFICE.

WANTED—NURSE WISHES POSITION TO CARE for invalid; or will take maternity cases. PHONE 28614.

PRACTICAL NURSE, $15 PER WEEK. CALL PHONE WEST 3390.

PRACTICAL NURSE, CONFINEMENT CASES; doctor's reference. Call BOYLE 2628.

Bankrupt Stock
LEASE EXPIRES!

Forced Sale of All the High-Grade Palace Clothing Co. Fine Stock

MEN'S SUITS

ALL PALACE
$15, $18, $20 VALUES
Your Choice Today

$10

Absolutely the most wonderful sale of men's goods ever advertised in the city. The PALACE went under—made an assignment of their stock to the Board of Trade. We bought it at a small fraction of its regular wholesale cost and took over this store and lease. Now, the lease expires this month and we have thousands of dollars' worth of latest style summer goods to dispose of.

Read these sensationally low prices. Hurry in to the store. There will be crowds to take advantage of the prices. Several hundred of these suits by well-known makers in latest summer patterns were received just before the assignment. They will be placed on sale today. We are making these sale prices at practically wholesale cost or less, because we must get rid of this stock this month.

DOORS OPEN FOR THIS SALE 8 A. M.

MEN'S HOSE IN LISLE AND SILK.
25c value hose only ...12½c
33 1-3c Cashmere ...15c
35c Silk Hose ...19c
50c values Silk Hose at ..25c
75c Men's Hose ...39c
$1.00 Half Hose ...55c

MEN'S HATS.
Including famous No Name brand and Bocloff's and J. B. Stetson.
$2.00 values now ...$1.13
$3.50 values now ...$1.95
$4.00 and $5.00 Hats ...$2.65

PANAMA HATS.
Fine, genuine Panamas, $5.00 to $7.50 values, going now at ...$3.85

SUSPENDERS.
50c values for ...25c
75c and $1.00 values ...45c

MEN'S GARTERS.
50c Garters now ...29c
25c Boston Garters now ...15c
25c Pad Garters ...10c
12½c Handkerchiefs ...5c

GLOVES.
Perrin's $2.50 values ...$1.45

MEN'S PANTS.
$4.00 Pants at ...$1.95
$6.00 Pants at ...$2.95
$7.50 and $8.00 Pants at ...$3.85

MEN'S SUMMER SHIRTS.
All new summer novelties and standard patterns. Many were never unpacked after being received. All styles of shirts in flannels, plain or pleated bosom, soft French or stiff cuffs, attached or detached, and attached or detached collars.
75c and $1 grade in new goods ...39c
$1.50 Silk and Madras Shirts going at 69c
$1.25 Monarch brand at ...75c
$2.50 Manhattan and Cluett, only $1.15
$2.00 new spring patterns, only ...85c
$2.00 Silk Pongees at ...98c
Arrow and other high-grade brands, $1.15

MEN'S NECKWEAR.
25c new patterns ...15c
50c Ties only ...25c
75c and $1.00 Ties ...45c
$1.50 Silk Ties ...79c

UNION SUITS.
$1.00 values only ...69c
$1.50 and $1.75 Union Suits at ...98c
$2.00 values, in Union Suits going at $1.35

NIGHTSHIRTS.
$1.00 values at ...49c
$2.00 Pajamas and Nightshirts ...98c
$3.00 values in Pongee Silk at only $1.48

UNDERWEAR FOR MEN.
50c Porosknit and Balbriggan ...29c
$1.00 Cooper's Spring Needle ...69c
$1.50 Cooper's Glastenbury and Silk 98c
$2.00 Wool Cooper's Spring Needle and Silk ...$1.35

Los Angeles Adjustment Co. **323 South Spring St.**

PATENTS—
and Patent Agents.

H. GEARING, PATENT DRAWINGS, MACHINERY, engines, pumps and electrical appartius designed. 507 SAN PEDRO ST., Los Angeles, Cal.

G. E. HARPHAM GETS PATENTS, INVENTIONS financed, patent litigation; 25 years' experience. 698 PACIFIC ELECTRIC BLDG.

PIONEER PATENT AGENCY, HAZARD & STRAUSE, Established 1878. Citizens' Bank Bldg. Patent book free.

TOWNSEND & GRAHAM—
PATENTS AND TRADEMARKS.
1029 HIGGINS BLDG., LOS ANGELES.

NO PATENT, NO PAY. S. G. WELLS, 720 HIGGINS BLDG. A8282.

PATENTS, ALL COUNTRIES. ALEX H. LIDDERS, Suite 326 Story Bldg., 6th and Broadway.

TYPEWRITERS—
of Various Makes.

4 MONTHS FOR $5.
Just think! you can rent a first-class typewriter of standard make at $2 per month, 2 months $3.50, or 4 months $5. We keep it in repair and furnished with ribbons during rental period and if you purchase this rent will apply on any machine selected. At such low rental rates every one should have a typewriter. We sell all makes of FACTORY REBUILT TYPEWRITERS. Prices will interest you. Get our illustrated catalogue, it's free.
AMERICAN WRITING MACHINE CO.,
716 S. SPRING ST.
A5913—Phones—Main 3959.

50 TO 75 PER CENT. LESS THAN MANUFACturer's price for any make of typewriter. Every machine sold is in excellent mechanical condition and is guaranteed for one year. A small amount down and balance in monthly payments if you so desire. First class typewriters rented 3 months for $5. First rental paid will apply on the purchase price of any machine selected. ALL KINDS OF SUPPLIES FOR ALL KINDS OF MACHINES.
AMERICAN TYPEWRITER AGENCY,
648 S. Spring str. Phone A5483.

RENT—A TYPEWRITER FROM THE MANUFACturers. $5.00 for three months; Remington No. 6 or No. 7; Smith Premier, No. 2 or No. 4. Visible Remington, Monarch, Smith Premier, $3.00 per month. Rebuilt machines sold on easy payments.
REMINGTON TYPEWRITER CO.,
627 S. Olive st.

TYPEWRITERS RENTED—
5 1-2 TO 8 1-3 CENTS A DAY.
Remington, Smith-Premier, Oliver, L. C. Smith, Monarch, Underwood.
Six months' rental allowed if purchased.
LOS ANGELES TYPEWRITER CO.,
Established 1903.
250 South Broadway.
F2569. Main 5406.

FOR SALE—UNDERWOOD TYPEWRITER, GOOD condition, fine machine. Price $65. Call at 3116 S. VERMONT. Phone West 43.

FOR SALE—NEARLY NEW, UP-TO-DATE ROYAL typewriter. Call mornings, 516 STORY BLDG. Phone Broadway 3399, A1027.

FOR SALE — UNDERWOOD TYPEWRITER IN very good condition, cheap. 111 HENNE BLDG., 122 W. 3rd st.

AUCTION
Fine Household Goods
TODAY
At 10 A.M.
1414 West Pico St.

Consisting of mahogany parlor table, chairs and rockers, fine rugs, pictures, bric-a-brac, enameled beds, bedding, mahogany and white maple dressers, bureaus, chairs and rockers, fumed oak dining table and chairs, gas range, self cooker, lot tools, silverware, dishes, brass andirons, etc., etc.
THOS. B. CLARK, AUCTIONEER.

Auction
THURSDAY 10 A. M.
1053-5 SOUTH MAIN ST.
We have received today from Berger & Berger's warehouse a big consignment household furniture that must be sold this week. Don't forget to attend this sale.
REED and HAMMOND

Colyear's Auction Warehouse
FRIDAY, JUNE 13TH,.. AT 10 A.M., AT 415 SAN PEDRO.
Lot of unclaimed household goods, consisting of mahogany, antique pieces, brass, iron bed, springs, mattresses, dressers, commodes, chiffoniers, bookcases, hat racks, extension tables, center tables, chairs, rockers, organs, trunks, sewing machines, oil paintings, library tables, books, clocks, fancy toilet sets, fancy parlor pieces, gas ranges, heaters, bedding, lace curtains, rugs, carpets, dishes, utensils, etc., etc., etc.
J. J. SUGARMAN
AUCTION & COM. HOUSE,
112-116 Court St.
F4810—M. 3114.

AUCTION
Thursday, June 12, at 10 A.M.
At 112-114-116 Court St.
(bet. Spring and Main.)
Clothing, Shoes, Dry Goods, Gents' Furnishings.
J. J. SUGARMAN, Auctioneer.

AUCTION
THURSDAY, JUNE 12, AT 10 A.M., AT 809-811-813 E. FIRST ST.
Entire stock of Los Angeles secondhand store, removed for convenience of sale to above address.
EASTERN AUCTION COM. CO.
Main 5275; A2597 809-811-813 E. First St.

AUCTION
We are now located at our new building,
1049 S. MAIN.
Reed & Hammond,
F3545, Bdwy. 2860. Aucts.

Rhoades & Rhoades
Real Estate, Live Stock And General Auctioneers
Guaranteed estimates on household furniture or bought outright for cash. Salesroom 1501-3-5 S. Main. Both phones 1259.

AUCTION
TRADE SALE—TO DEALERS
Formerly stock of Duzan Day Company
745 SOUTH SPRING ST.
Bankrupt Stock
AUTOMOBILE ACCESSORIES
Invoicing $7500.
Wednesday and Thursday,
June 11th and 12th at 10 a.m.
Fixtures—Friday, June 13, at 10 a.m.
This stock is all new, clean and up-to-date and dealers in this line should not fail to be on hand.
SALE WILL BE WITHOUT RESERVE OR LIMIT.
RHOADES & RHOADES, Aucrs.
1501-3-5 South Main St.
Phones: Main 1259—Home 25678.

AUCTION
Wanted—We buy for cash and sell on commission. Liberal advance made on consignments.
EASTERN AUCTION & COM. CO.
809-811-813 E. First St.
Main 5275; A2597.

AUCTION
J. J. SUGARMAN,
Auction and Commission House
General Auctioneer
Furniture — Merchandise — Fixtures
Office and Salesrooms: 112-114-116 Court St.
(Between Spring and Main.)
Main 3114 Phones F 4810

CHARGE MISLABELING WATER.

District Attorney of San Francisco Asked by State Board of Health to Prosecute.

[BY A. P. NIGHT WIRE TO THE TIMES.]

SACRAMENTO (Cal.) June 10.—Dist.-Atty. Fickert of San Francisco will be asked by the State Board of Health to prosecute several persons on a charge of mislabeling water pumped from a well and selling it as lithia water.

Attached.

TIE UP AFFAIRS OF LAWYER.

SAN JOSE ATTORNEY IS SAID TO BE INVOLVED.

Deputies Are Busy All Day Levying on Property on Claims Said to Reach Eighty Thousand Dollars and Those Interested Predict Revelations to Follow.

[BY DIRECT WIRE TO THE TIMES.]

SAN JOSE, June 10.—[Exclusive Dispatch.] Sensational rumors concerning the financial affairs of Frank L. Dreischmeyer, one of the best known attorneys of the city, became current today following the filing of two big attachment suits by Frederick Jansen and Miss M. C. C. Stierlin, one for $25,400.85 and the other for $18,520.70.

The law provides for the secret filing of these suits until after the returns are made by the Sheriff and the contents have not as yet been divulged. An automobile load of deputy sheriffs were busy until 1 o'clock this morning and all day today levying attachments on Dreischmeyer's property and garnishments were served on all banks in which it was believed he might have deposited funds.

HE IS NON-COMMITTAL.

Asked for an explanation of the suits today, Dreischmeyer stated "I haven't been served with a copy of the complaint as yet."

"Will you issue a statement when you get a copy of the complaint?" he was asked.

"I don't believe it will be policy for me to talk," he said.

Miss Stierlin, Jansen and their attorneys, Burnett and Wilcox, were equally non-committal. "I am not at liberty to discuss this matter as yet," stated Burnett. It is said that in the neighborhood of $80,000 is involved and there are intimations that revelations are about to be made.

WATCH THE OFFICE.

Deputy sheriffs watched Dreischmeyer's office all day but said they wanted to serve an attachment on an automobile owned by the lawyer. Later in the day W. L. Dreischmeyer, a brother, rushed into the recorder's office to file a mortgage for $1800 on the automobile in question.

Early in the day Fred Aschmann, an uncle of the lawyer, tried to find papers in the recorder's office he said his nephew had filed for him and Carl E. Schmidt, representing an investment of $17,000 on Aschmann's part and $5000 on Schmidt's. They did not find the records. After a consultation last night they refused to make any statement whatever for publication.

SHOOTS ALLEGED SWINDLER.

Policeman's Bullet Stops Man in Oakland Who Had Attempted to Pass Big Draft.

[BY A. P. NIGHT WIRE TO THE TIMES.]

OAKLAND (Cal.) June 10.—A bullet from a policeman's revolver effected the capture here today of B. H. Lacerer, alias J. G. Napier, an alleged swindler, as he fled after attempting to pass a draft for $3000 drawn on the Bank of New Orleans. The bullet found its mark in the man's leg.

Lacerer, who is a stranger here, tendered the draft as first payment on a manufacturing site costing $27,000. When the clerk of the real estate firm turned to the telephone Lacerer ran.

A police officer found him at a railroad depot. A chase ensued through the crowded streets, ending with the shooting and capture.

PRINCETON CONFERS DEGREES.

German Ambassador and Ex-President Patton Among Those Honored with Title of Doctor of Laws.

[BY A. P. DAY WIRE TO THE TIMES.]

PRINCETON (N. J.) June 10.—Princeton commencement exercises ended today with the 166th annual graduation ceremonies in Alexander Hall, at which 255 members of the graduating class received their initial degrees. In addition nine honorary degrees were conferred, masters' degrees were awarded to forty, doctors of philosophy degrees to thirteen and electrical engineering to three.

Among the honorary degrees that of doctor of laws, the highest which the university is able to confer, was bestowed upon Count Johan von Bernstorff, the German Ambassador to the United States and on Dr. Francis Landey Patton, who was president of Princeton from 1888 to 1902.

PROFESSIONAL POLITICIAN.

OFFICE HOLDER MANY YEARS.

[BY DIRECT WIRE TO THE TIMES.]

NEW YORK BUREAU OF THE TIMES, June 10.—[Exclusive Dispatch.] Cornelius J. Ford was born in Hoboken February 27, 1865, and has lived there all his life. He is married and has eight children. When graduated from the Hoboken High School in 1882, he went into a printing office and has been connected with that trade ever since.

He has been active in politics from the day he first cast a vote. Eight years ago he was appointed a member of the school board of Hoboken, which office he filled for four years. The following year he was elected to the New Jersey House and was twice elected to succeed himself. Last year he ran for Congress at the primary but was defeated and was then appointed Sergeant-at-Arms of the House at Trenton.

For ten years Mr. Ford has been State president of the American Federation of Labor.

ANGELENO SURPRISES SISTER.

Visits Her Unexpectedly at Baltimore After Thirty-one Years of Separation.

[BY DIRECT WIRE TO THE TIMES.]

BALTIMORE (Md.) June 10.—[Exclusive Dispatch.] Given up for dead after a lapse of more than a quarter of a century, during which time none of the members of his family or relatives had received any communication from him, Henry Rudolph Bollinger, a former Baltimorean, but now a business man of Los Angeles, Cal., dropped in unexpectedly on his sister, Mrs. Charles Thompson, No. 938 North Patterson Park avenue, today, giving her one of the greatest surprises of her life.

There was one thing, however, to mar the happiness of the reunion. During Henry's absence his father, with whom he had always been a favorite had passed away. Thirty-one years ago Bollinger, then a lad of 17 years, enlisted in the navy. For three long years he served in the navy and afterward drifted around the world. Some time ago he decided to return to his old home. He will take his sister to Los Angeles with him.

THE CITY
AND ENVIRONS.

WHERE TO GO AND WHAT TO SEE
TODAY AND TONIGHT.

THEATERS.

Arrow—Pictures ..... Continuous
Burbank—"C. O. D." ..... 8:15 p.m.
Century—"Heine's Enemy" ..... 7:45 and 9:15 p.m.
Clune's—"From the Manger to the Cross".
10:00 a.m. to 11:00 p.m.
Empress—Vaudeville ..... 2:15, 7:30 and 9:00 p.m.
Majestic—"Everywoman" ..... 2:15 and 8:15 p.m.
Mason—"Picturesque Hawaii" ..... 2:15 and 8:15 p.m.
Morosco—"The Concert" ..... 8:15 p.m.
Mozart—Pictures: "Tigris"
1 to 5, 7 to 11:00 p.m.
Orpheum—Vaudeville ..... 2:00 and 8:00 p.m.
Pantages—Vaudeville ..... 2:30, 7:10 and 9:00 p.m.
Republic—Vaudeville ..... 3:30, 7:15 and 9:00 p.m.
Tally's Broadway—Pictures ..... 12:00 m. to 11:00 p.m.

SPORTS.

Baseball — Venice and Sacramento, at Washington Park ..... 2:45 p.m.

"THE LAND AND ITS FATNESS."
Permanent exhibit, C. of C. Building, Broadway.
BUREAU OF INFORMATION.
Times Branch Office, No. 619 South Spring street.

Advertising.

BUSINESS NOTES
AND BUSINESS PEOPLE.

BRIEFS.

The Times Branch Office, No. 619 South Spring street. Advertisements and subscriptions taken.

Mrs. Bonnell, face-ironing, chiropody, has returned to 805 Y.W.C.A. Bldg. A4417.

Dr. W. E. Pritchard, rectal and female diseases. 727-28 Grosse Bldg.

Fosgate & Rees, Confectioners, located at 350 S. Broadway.

VITAL RECORD.

MARRIAGE LICENSES.

The following marriage licenses were issued yesterday. Name and age given.

ABBOTT — LOCKARD. Elias N. Abott, 53; Ella Lockard, 39.
BANNON—MCGEE. John M. Bannon, 23; Kathleen G. McGee, 20.
BODEN—BEDFORD. Nicholas G. Boden, Jr., 22; Gladys C. Bedford, 20.
CARTER—COFFEEN. Henry B. Carter, 24; Elinor G. Coffeen, 21.
CHALONA—THEOBALT. Henry Chalona, 27; Marie E. Theobalt, 26.
CLAIDFELTER — COATES. J. Augustus Claidfelter, 59; Marguerite Coates, 55.
DEMME—HEISNER. Charles F. Demme, 50; Elizabeth Heisner, 38.
DEYARMOND—ROBSON. Carl Deyarmond, 36; Bessie M. Robson, 25.
DUNN—RAHSBURG. Harold G. Dunn, 24; Cora L. Rahsburg, 24.
FARNSWORTH—SAFFELL. Arthur J. Farnsworth, 41; Martha K. Saffell, 36.
FISCHER—BUCHSBAUM. Benno Fischer, 34; Mary Buchsbaum, 26.
FLINT—DALBEY. Thomas B. Flint, 54; Mafinda J. Dalbey, 54.
GRANT—GRIFFITH. Frederick H. Grant, 28; Hazel N. Griffith, 20.
GRAY—GAGE. Chalmers C. Gray, 23; Gladys Gage, 20.
HAFFNER—DOEHLING. George R. O. Haffner, 22; Irene Doehling, 18.
HALE—BURNHAM. Joseph M. Hale 20; Maude M. Burnham, 20.
HERGT — LUERKENS. Ernest R. Hergt, 28; Marguerite Luerkens, 28.
HOTTENSTEIN—BOEKE. William Hottenstein, 32; Emma L. Boeke, 28.
HULETT—WADE. Edwin D. Hulett, 43; Florence N. Wade, 43.
HUNGERFORD—WALKER. Arthur D. Hungerford, 19; Elsie M. Walker, 15.
IMLAH—MUSE. Harold E. Imlah, 21; Lillian M. Muse, 19.
JAMES—VENABLE. Frank O. James, 23; Vera Venable, 23.
JONES—CALDWELL. Roy E. Jones, 20; Marguerite A. Caldwell, 19.
MCKAIG—GILBERT. Charles O. McKaig, 32; Purdem R. Gilbert, 20.
KERRIN — MERIPOL. Bernie Kerrin, 24; Mollie Meripol, 22.
MAYNARD—EAST. Guy L. Maynard, 34; Clara East, 21.
MCCUNE—FORBIS. James D. McCune, 36; Clara D. Forbis, 31.
MCINTIRE—WILSON. Claude A. McIntire, 27; Gertrude M. Wilson, 25.
MEINKER—RAMSEY. Henry Meinker, 29; Bessie Ramsey, 24.
NEUMAN—REDMOND. Heinz L. B. Neuman, 27; Mary C. Redmond, 24.
OLIVAS—BRENAN. Bert B. Olivas, 31; Margaret E. Brenan, 25.
PEARCE—LILLIE. Fredrick C. Pearce, 28; Ruth Lillie, 18.
PEARCE—WOOD. Charles Pearce, 30; Ellen Wood, 20.
PERSONS—LEE. William D. Persons, 33; Edna B. Lee, 24.
PETERSON—FLEUR. Daniel C. Peterson, 25; Irene B. Fleur, 23.
PLEVKOFF — EVAOKIMOFF. John J. Slifkoff, 22; Jennie Evaokimoff, 17.
SOTO—HOLMES. Carlos Soto, 25; Rose Holmes, 22.
STEIGER—SCHOONOVER. Ernest Steiger, 37; Estella Schoonover, 36.
TAYLOR—BUCK. Perry C. Taylor, 25; Evelyn A. Buck, 18.
WADE—HAROLD. Thomas J. Wade, 27; Esther A. Harold, 28.
WALKER—BAHN. Clarence B. Walker, 24; Catherine M. Bahn, 19.
WIEBRACH—DUTCHER. Amandus T. Weirbach, 62; Amanda C. Dutcher, 57.

BIRTHS.

Names, sex, place and date of birth.

BARRERA. Mr. and Mrs. Lorenzo. Boy. 448 Weyse street, June 2.
BENNETT. Mr. and Mrs. Albert A. Boy. California Hospital, May 28.
CALDWELL. Mr. and Mrs. Hugh J. Boy. 1043 Third avenue, May 25.
CLIFFINGER. Mr. and Mrs. Hale W. Boy. 400 North Cummings street, May 31.
CHARVEDA. Mr. and Mrs. Francisco. Daughter. 810 Mission street, June 10.
DEQUINE. Mr. and Mrs. Roy A. Daughter. 1627 Golden Gate avenue, June 6.
DIACOS. Mr. and Mrs. Peter. Boy. 2731 Arlington avenue, June 5.
DOMINGUEZ. Mr. and Mrs. Pasqual. Daughter. Maternity Cottage, June 4.
GALLOWAY. Mr. and Mrs. Frank K. Boy. 2084 Weid avenue, May 24.
LATHAM. Mr. and Mrs. Stuart. Boy. Maternity Cottage, June 6.
LAWRENCE. Mr. and Mrs. Leo W. Boy. 2147 Stephenson avenue, June 5.
LEVIN. Mr. and Mrs. Charles. Boy. 2854½ West Pico street, June 4.
MANNING. Mr. and Mrs. Robert T. Daughter. 2064 West Forty-seventh street, June 7.
MILLER. Mr. and Mrs. L. A. Boy. 1217 West Eighty-eighth street, June 7.
OKAWARA. Mr. and Mrs. Taro. Daughter. 327½ East First street, June 3.
PAGE. Mr. and Mrs. Charles A. Daughter. 324 West Seventy-fourth street, June 6.
PILLOW. Mr. and Mrs. Huston. Daughter. 1615 West Thirty-seventh street, June 7.
PRITCHETT. Mr. and Mrs. Lewis H. Daughter. 464 North Fremont avenue, June 8.
ROSENBERG. Mr. and Mrs. Joseph. Boy. 1139½ Bellevue avenue, June 4.
SANCHEZ. Mr. and Mrs. Benjamin. Boy. 2413 East Washington street, June 8.
SCHULC. Mr. and Mrs. Frank. Daughter. 1721 Pennsylvania avenue, June 6.
STALLARD. Mr. and Mrs. William. Boy. Maternity Cottage, June 7.
TERRY. Mr. and Mrs. Charles G. C. Daughter. 2264½ South Johnston street, June 2.
WERT. Mr. and Mrs. George F. Daughter. 1246 East Fifty-sixth street, May 31.
WOLOFF. Mr. and Mrs. Alexander A. Boy and daughter (twins.) 908 Blaine street, June 6.

DIVORCE SUITS FILED.

BAIN. Reida J. against George W.
MILLER. Maude E. against Ira L.
PRETTEPLACE. Virginia A. against Don.
WHITE. Irene against L. S.

DIVORCE DECREES GRANTED.

DELL. Gladys E. from George W.
HEATH. James K. from Catherine R.
WERNER. Amanda from Ernest H.
WOODARD. Margaret from William.

OFFICIAL DEATH LIST.

Name and place of death—	Age.	Date.
CARPENTER. Anna. Los Angeles	35	8
CENTENO. Goran. Los Angeles	76	9
HAYES. Mathew W. Los Angeles	53	9
KORNMAIER. Arthur. Los Angeles	56	8
SMITH. James J. Los Angeles	69	9
SUTO. George C. Los Angeles	40	9
TOWNSEND. Mariam E. Los Angeles	15	9
TUTTLE. Lucy M. Los Angeles	67	9

DEATHS.

With Funeral Announcements.

REYA. In this city, Margery Reya, aged 18 years. Remains at Butch's parlors. Interment, Dupont, Ill.

BOWDON. At Inglewood, June 10, George J. Bowdon, an old resident of Los Angeles.

BUNCH. At Ramona Acres, June 10, 1913, Helen, infant daughter of Fred and Ruby Bunch, aged 4 months.
Funeral from chapel of Booth & Boylston Co., No. 1147 South Flower street, at 2 p.m. Thursday, June 12, 1913.

CETTY. At Pasco, Cal., June 7, 1913, John T. Cetty, aged 61 years.
Funeral services will be held at the chapel of Brooks Brothers, Wednesday at 11 o'clock.

TRIER. June 10, 1913, infant daughter of Dan K. Trier.
Remains at the parlors of the Highland Park Undertaking Company, No. 5660 Pasadena avenue. Services private.

WARNER. June 9, 1913, Jean Rose Wrench, beloved wife of Charles J. Warner, aged 71 years.
Services will be held at her late home, No. 1064 East Avenue 30, Wednesday, 1 p.m. Friends invited. Cremation, private. Albany (Texas, Journal) (Peabody, Kan.) Hamilton and Dundas, Can., papers please copy.)

"The Exclusive Specialty House for Feminine Apparel."

Myer Siegel & Co.
443-445-447 South Broadway
We have no branch store—no connection with other stores.

Trimmed Hats
None Reserved--choice now at Half Price

CHARMING styles in hats of all kinds for Summer wear—milan, hemp, and novelty straws—also exquisite models in the richest millinery fabrics—up-to-the-minute effects. Select the extras you will need at big savings now. Styles for women and misses.

Outing Hats
Ratines and Straws --choice today at $2.50

Throughout the season we have shown the very best in this style hat—you can appreciate what it means to take choice now at so small a price. Whether for beach, mountain, travel or motoring, you'll find them just what you need.

Hand-made Lingerie Underwear
A special lot including values to $5.00 for $3.45

THERE is never a make-believe about underwear of this kind—it is the best. In this assortment are Gowns, Chemises, Drawers and Corset Covers of softest nainsook—designed, made and embroidered by the most expert needleworkers. Gratify your desire for such garments while you can do so at such little expense.

Furs Stored and Remodeled

"The Exclusive Specialty House for Feminine Apparel"

33⅓% Discount WALL PAPER 33⅓% Discount

Come where the newest and latest designs in Wall Paper Hangings are offered for your inspection. Come, make your selections and beautify your home while the opportunity of the lowest prices will make it possible to enjoy the most artistic effects that time and skill have been able to produce.

CALIFORNIA WALL PAPER CO.
816 South Broadway

VICENTE TERRACE offers best opportunity on Santa Monica Bay for high-class investments. BUY TODAY. Schader-Wells, Sole Agents, 1902 Ocean Front Promenade, Santa Monica.

TO PREVENT SKIDDING.

San Francisco Board of Public Works Will Resurface Asphalt to Do Away with Slipping.

[BY DIRECT WIRE TO THE TIMES.]

SAN FRANCISCO BUREAU OF THE TIMES, June 10.—[Exclusive Dispatch.] By a new system of resurfacing asphalt streets the Board of Public Works believes that it will do away with the slippery pavements in San Francisco, on which horses are unable to stand whenever there is rain, and which are so dangerous to automobiles from skidding.

The system will be patterned after that now being used on the streets of Burlingame, and is a variation of the Topeka system. Street repair officials will go to Burlingame this week to make close observation of the method.

When the asphalt is repaired, instead of relaying the inch or so of surface with asphalt, it will be re-laid with a material mixed with crushed gravel, using rock dust and the asphalt as a binder.

This will produce, it is declared, a rough surface, which will not be injurious to automobile tires on account of the small size of the rock or gravel used.

Horses will be able to keep their footing on a pavement laid in this manner and at the same time all of the advantages of a smooth, easy-riding pavement will be attained.

For some time the Board of Public Works has been experimenting with a pavement similar to asphalt, which will afford a surface rough enough for horses to maintain a foothold and at the same time be easy on vehicles.

All of the methods heretofore discovered have been barred by patents of inventors until the plan similar to the Topeka mix was hit upon.

This pavement will be well adapted to this climate. As soon as the details of the method of laying are obtained all asphalt resurfacing will be done with the new material.

CICADAS GROWING LESS.

Optimistic Reports Now Being Received From Farmers at State Board of Horticulture.

[BY A. P. NIGHT WIRE TO THE TIMES.]

SACRAMENTO, June 10.—Optimistic reports from various counties which a week ago were overrun with grasshoppers, lead the State Horticulturist's office to believe that farmers and orchardists are successfully combating the pest. No new reports of damaged crops or orchards have come to the notice of the horticulturist's office the last few days. In some instances farmers have reported that by burning the dry stubble adjoining their orchards or alfalfa fields and through the agency of the "hopper dozer" danger has been eliminated. From the southern counties of the State, State Horticulturist Cook has heard nothing more of grasshopper hordes.

BURKE'S Dry Gin will agree with you. It is pure and wholesome and an excellent stomachic.

Independent of the Trust.

For $75 we will furnish hearse, two carriages, embalming and black cloth-covered casket. Godeau & Martinez, funeral directors and undertakers, 827 South Figueroa street. Home phone 52427, Broadway 2731.

AUCTION
SATURDAY, 10 A. M.
Furniture and Rugs.
1358 WEST 36TH PLACE.
Take West Jefferson Car to Kansas Street.
6-piece leather parlor set, mahogany music cabinet, leather chair, wicker and oak rockers, fumed oak pedestal dining table, 6 chairs to match, mantel clock, brass beds, steel springs, felt mattresses, iron beds, wire couches, brass andirons, electric lamp, silver percolator oak and cherry center tables, drop-head sewing machine, birdseye maple and oak dressers, Axminster and Brussels carpets, a 100-piece Haviland set, cut glass and other fancy dishes; all the fine bedding, table linens, portieres, elevated ovens, gas range, mattresses, refrigerators, linoleum, hose, etc.; all these goods are like new.
REED & HAMMOND, Auctioneers.
Office 1565-5 South Main at 11th.
F3545, Bdwy. 2860.

Have you? Most men have, and they've chased the moth balls out of the B. V. D.'s, too.

The next thing they will be doing is to ramble along to Brauer's to get one of those lightweight summer suits they've heard so much about. These suits in blue, gray and tan, with the pin stripe and checked effects that will be so popular this summer!

SUITS TO ORDER, Very Special at..... $23

A. K. BRAUER & CO.
TAILORS TO MEN WHO KNOW
TWO SPRING ST. STORES
345-7 S. SPRING-COR. 5TH & SPRING

FARM IMPLEMENTS AND WAGONS of good quality.

HAWLEY, KING & CO.,
224-8 So. Los Angeles St.

The Walker Portable "Asbestos lined." More room for less money than any house built.

Allow us to prove this to you at 1322 S. GRAND AVE.
The Walker Portable Cottage Company.
Phones: Bdwy. 2404, 33261. P.O. Box 1572.

Cemeteries.

Inglewood Park Cemetery
"The Only Modern Cemetery." Outside the city limits, on the Hawthorne car line. All lots are perpetually cared for. 300 acres of beautiful PARK and CEMETERY.
Office 207 South Broadway, Room 202. Phones F3303, Main 4659. Cemetery Phone 18641.

THE IDEAL WAY
COMMUNITY MAUSOLEUM
Inglewood Park Cemetery.
Above ground entombment at no greater cost than earth burial. Perfect sanitation and desiccation.
CALIFORNIA MAUSOLEUM COMPANY
720-21 L. A. Investment Co. Bldg.

SOUTH GATE LODGE, No. 520, F. & A. M., will confer the First Degree this (Wednesday.) evening, Thirty-third and Main, at 7 o'clock.
F. H. WHITE, Secretary.

Arthur Jenner,
Undertaker, associated with Robert L. Garrett & Co., 1237 South Flower street. Phones F3588, Main 75.

CITY NEWS IN BRIEF.

Knickerbocker Musicale.

The Knickerbocker Club will present a vocal and instrumental programme in its Hill-street assembly rooms at 8 o'clock tomorrow evening.

How to Sort Chicks.

"Culling young stock" will be the subject under consideration at a meeting of the Plymouth Rock Club to be held Friday evening at No. 237 Franklin street.

Boy Naturalists' Club.

A natural history club for boys will be formed at the home of Rutherford Moore, No. 2242 Hobart boulevard, tomorrow evening at 7 o'clock. All young naturalists are invited.

Pythian Sisters Card Party.

Los Angeles Temple No. 73, Pythian Sisters, will entertain with a whist party this evening at the lodge rooms, No. 108 North Spring street. Prizes will be given.

Auto Injures Woman.

Mrs. S. S. George, 72 years old, was run down and seriously injured at Sixth and Hill streets yesterday by an automobile driven by Dr. L. D. Johnson of Whittier. The woman sustained a possible basal fracture and internal injuries. She lives at No. 217 South Sixth street, Sawtelle. While walking with her sister, Mrs. L. Faulker, she was struck. Mrs. George is in the Receiving Hospital.

Princeton Entrance Examinations.

The annual entrance examinations for Princeton University will be held at the Y.M.C.A. building in this city today, tomorrow, Friday and Saturday. Prospective Princeton students are expected to take these examinations. Further information can be obtained at the Y.M.C.A. or from D. S. Hammack, secretary of the Princeton Club of Southern California, room No. 724 American Bank building.

Tiger Kills Baboon.

Six persons faced injury by a fierce Bengal tiger, its appetite whetted by the taste of blood, in an effort to save a big baboon at Universal City yesterday. A gun and blank cartridges were brought into play to rescue the smaller animal, but when the tiger was frightened into releasing its hold the baboon was dead. The baboon made the unusual mistake of going into the tiger's cage through the bars.

Jury Trial System.

The use of the trial system, with regular jurors, in the Police Courts, has been agitated for some time, and the City Prosecutor has been active in the matter and has urged on Gov. Johnson the importance of having recently passed legislation to put in effect as early as possible. Nimmo received a telegram from the Governor yesterday that the bill had been signed and would go into effect August 1.

Die Same Time Far Away.

Two hours and fifty miles in Central New York State separated the deaths of sisters of Los Angeles men early yesterday morning. Mrs. Agnes Stimson, sister of James Wapp, died in Elmira, N. Y., and the message conveying the news across the continent had not been delivered before it was followed by one telling John Carrier that his sister, Mrs. Emma Backus, had passed away in Pittsfield, N. Y., only a few miles from Elmira.

What Is a Democrat?

Miss Mary Foy has her work cut out for her tomorrow afternoon when she proposes to address the Los Angeles County Woman's Democratic League on "What Is a Democrat?" The meeting will begin at 2 p.m., at No. 957 West Seventh street. Mrs. W. C. Tyler is president of the league and Miss Musa Rawlings, secretary. ...des listening to Miss Foy's answer to the riddle other matters of importance to the organization are to be considered.

Closes Year With Banquet.

The Southwestern College of Law closed its year's work with a banquet at the Gates Hotel last night. A programme of music was rendered. W. Maxwell Burke, dean of the School of Commerce Accounts and Finance, gave the address of the evening. J. J. Schumacher, secretary of the college, George A. Lynch, and others also spoke. The subject of the evening was "Knowledge Is Power." Covers were laid for forty-two.

Los Angeles Enterprises There.

The speakers and their subjects at the meeting of the Los Angeles Realty Board tomorrow at Christopher's, No. 551 South Broadway, will be: Maj. Amos A. Fries, Corps of Engineers, U.S.A., "Los Angeles Harbor and Its Future;" Paul Shoup, president of Pacific Electric Railway, "The Development of Southern California Through Its Interurban Railway System;" Albert Lee Stephens, City Attorney-elect, "Los Angeles' Great Undertakings." Theodore Cadwalader will be the chairman.

Well-Known Man Dies.

Eugene Osborne Blethen, for forty years a member of the firm of Holbrook, Merrill & Stetson, San Francisco, died suddenly in Oakland last week, when on the eve of his departure for a long vacation at Lake Tahoe. He began as an employee of the firm at the age of 16 years, was a son of Capt. James H. Blethen of San Francisco, and a cousin of Col. Alden J. Blethen of the Seattle Times. He leaves a widow and a married daughter in Oakland, and a sister in Venice—Mrs. Evelyn G. Dwyer, widow of the late J. R. Dwyer.

On Connecting Agreement.

Commissioner Gordon of the State Railroad Commission held a hearing at Compton yesterday of the applications of the Pacific Telephone and Telegraph Company and Consolidated Utilities Company to enter into a connecting agreement. The applications, if granted, will give the Pacific Telephone and Telegraph Company's twelve subscribers in the Compton-Hyne-Gardena-Moneta district access to the Consolidated Utilities Company's lines, while the 700 subscribers of the latter company in the same district will obtain access to the toll lines of the former company. The third hearing of the Southern Sierras Power Company's application for a certificate of public convenience and necessity in the city of Redlands will be staged before Commissioner Thelen in this city at 10 o'clock tomorrow morning.

HIGH PRICE FOR DIAMONDS.

Antwerp Syndicate Buys Product of the Rand at an Unusual Increase. Quality Improved.

[BY DIRECT WIRE TO THE TIMES.]

BERLIN, June 10.—[Exclusive Dispatch.] The sale to an Antwerp syndicate at 46 marks per karat for 1,000,000 karats of German Southwest African diamonds last Friday is remarkable for the high price brought. The previous year's average was 29.36 marks per karat. The increase is ascribed to the improved quality and the competition for the contract. The Johannesburg Rand's total output for the month of May reached the record figures of 794,306 ounces of the value of $16,869,990.

PERSONALS.

Paul Von Nelendorff, who is well known in Southern California, having lived at Hollywood a number of years, is registered at the Alexandria. He is interested in the commission business and has offices in New York and San Francisco. He is just up from Imperial Valley, where he inspected the melon crop and arranged a number of heavy shipments. "The retail dealer holds prices too high to admit of heavy consumption and even the producers are asking too much at the present time to give the crop easy movement in the eastern as well as local markets," said Von Nelendorff.

Capt. J. H. Bennett is passing a few days at the Van Nuys. He is of the firm of Goodall & Bennett, backers of the Pacific Navigation Company, and is here looking after the interests of that corporation. His headquarters are in San Francisco.

C. E. Locke, a San Francisco mercantile man, is staying at the Angelus. He arrived yesterday from San Diego with several friends. Locke owns a large lemon grove in the southern part of the State, and reports that the trees are beginning to look well again after the effects of last winter's cold wave.

Mr. and Mrs. James R. Hobbs, accompanied by their two daughters, are guests at the Westminster. They come from Joliet, Ill., where Hobbs has been in the banking business, and where he owns considerable real estate.

F. B. Chapin is registered at the Lankershim. He arrived yesterday from Toronto, where he is in the real estate business. He recently acquired a heavy interest in Kern Valley oil properties and is here to inspect them.

Mr. and Mrs. R. J. Robinson are passing a few days at the Hayward. Robinson is manager of the Hotel Stewart of San Francisco, and is enjoying a vacation in the southern part of the State.

A. J. Kopp is passing a few days at the Alexandria. He is general sales manager of a company manufacturing cement and concrete machinery, located at Allentown, Pa.

D. C. Smith is staying at the Hollenbeck. Smith is registered from Atlanta, and is in the wholesale grocery business. He came in with Malcolm McList, an attorney of Denver, who is looking after business here.

Isaac T. Stoddard, founder of the Phoenix Incorporation Company, which has drawn up the incorporations for companies in many foreign lands, in addition to this country, is a guest at the Alexandria. His home is at Phoenix.

Mr. and Mrs. Orin C. Baker of New York are registered at the Angelus. Baker is in the wholesale crockery business, and imports several of the famous brands of crockery from abroad.

William Kerwin and Fred T. Rimpau, mining men, registered yesterday at the Hollenbeck. Kerwin is an engineer engaged on work at Searchlight, while Rimpau is an operator at Fairbanks, Ariz.

C. A. Padfield, of the Padfield Cloak and Suit Company of Cleveland, is staying at the Hayward while in Los Angeles visiting some of his local representatives.

Miss Clara Sterling, head of the juvenile department of Beeman & Hendee, will leave shortly for an extended trip in the East. When the busy autumn season opens in October she is expected to return.

General Western Agent Schmidt of the Missouri Pacific-Iron Mountain system and General Agent Holcomb of the Kansas City, Mexico and Orient, are San Francisco railroad men staying at the Alexandria.

BURKE'S Dry Gin is selected by connoisseurs who appreciate a clean, delicately flavored gin.

Bountiful.

SCATTER ROSES AND ORANGES.

CALIFORNIA WINE TOPS OFF BALTIMORE RECEPTION.

Golden State Is the Host at the Most Brilliant Event of the Ad Men's Convention—Douglas White of Los Angeles Is Master of Ceremonies.

[BY DIRECT WIRE TO THE TIMES.]

BALTIMORE, June 10.—[Exclusive Dispatch.] All the Baltimore papers are publishing William Woodhead's picture as the next president of the Associated Advertising Clubs of America. The Chicago club is expressing a determination to make a strong fight to swing the 1915 convention to their city by controlling the Executive Committee.

This morning was given up to departmental work. The speakers were St. Elmo Lewis, James Schermerhorn, H. D. Robbins, William R. Freeman, Manley F. Gillam, Herbert S. Houston and George W. Coleman, the retiring president.

The afternoon was given over to work of the Vigilance and Educational committees. Tonight there is a big public meeting at convention headquarters in the armory. George W. Hopkins, C. W. Post of Battle Creek, and St. Elmo Lewis told the secrets of their success.

Tonight the Baltimore club gave a midnight banquet at the Hotel Belvedere to foreign delegates, the national officers and a few invited guests.

Among others on the programme were Ambassador Briggs and W. L. Tobey of Cleveland.

At the afternoon session Jesse H. Neel of Cleveland spoke on "Advertising, Today and Tomorrow." G. T. Brandenburg of Seattle on the "Clean-Up of the Pacific Coast," and L. H. Clement of Toledo on "Next Year's Work."

Four hundred visiting ladies left this morning for Annapolis on board the steamer Annapolis. They took lunch in the Capital and were received by Gov. Goldsborough this afternoon.

DEATH KNELL FOR FRAUDS.

At the session of the retail advertisers the death knell was sounded to all fraudulent advertising and misstatements of fact in bargain announcements.

After an address by F. S. Nelson, advertising manager of O'Connor Moffatt of San Francisco, he was appointed one of a committee of five on organization of the National Retail Advertising Managers' Association.

BANQUET AND RECEPTION.

A dinner was given at the Hotel Emerson tonight in celebration of William Woodhead's assured election. The affair was attended by all representatives of Pacific Coast clubs, including H. J. Curtis and wife of Honolulu. Mr. Curtis is the delegate at large of the Honolulu Ad Club, and is a retail dry goods merchant of that city.

One of the most interesting features of the convention was the reception tonight of the California delegates at the Belvedere. They sure had one large time.

Douglas White of the Los Angeles delegation, and industrial agent of the Salt Lake Railway, was master of ceremonies.

More than 3000 bottles of California wine, hundreds of dozens of [illegible] 5000 popples, ostrich [illegible] thousands of California [illegible] tributed. It was planned by the Angeles delegation to make [illegible] the biggest thing ever attempted visiting delegation in a [illegible] city, and they did it. The Californians brought with them a three pound orange. This orange was [illegible] night during the festival and [illegible] dressed letters sent by Californians their Baltimore friends and [illegible] were mailed from the Belvedere, companied by a band of [illegible] those who were present sang the well-known song, "I Love You California," and be it said everybody [illegible] enough to be present [illegible] heartily in that sentiment.

AD MEN'S BUILDING.

An appropriation of $10,000 for building at the Panama-Pacific Exposition in San Francisco to house the advertising convention in that city in 1915 was authorized by the Pacific Advertising Clubs today. This building will be a permanent home for the Advertising men at the exposition, and there will be displayed all the best work of their craft. The money to erect the building was made by William Woodhead, the [illegible] president.

JAPANESE CONFINE ISSUE.

Decide to Omit Reference to Fourteenth Amendment in Discussion Between Chinda and Bryan.

[BY A. P. NIGHT WIRE TO THE TIMES.]

TOKIO, June 10.—It is learned that Japan decided to omit from the [illegible] its rejoinder to the American government's reply to the protest against California alien land law the contention that it violates the fourteenth amendment and leave this point for discussion between Viscount Chinda, the Japanese Ambassador at Washington, and Secretary of State Bryan.

The reason for this decision was the conviction that Japan's case on this question would be stronger if based on the contention that the land bill violates the treaty.

The idea here is that the fourteenth amendment, as well as the [illegible] tional prohibition against State laws impairing obligations of contracts might eventually be the basis of suits brought by Japanese individuals.

PROMISES TO CRUSH TONG.

San Francisco Chinaman, Now in His Native Country, Wants to Represent Peking at Washington.

[BY DIRECT WIRE TO THE TIMES.]

SAN FRANCISCO BUREAU OF THE TIMES, June 10.—[Exclusive Dispatch.] Tong King Chong, a prominent Chinese of San Francisco, who now a member of the National Council in session at Peking, is a candidate for the billet of Minister of China to the United States.

In a letter to friends in this city announcing them of his candidacy and forming them of his candidacy and the rapidly-increasing support he is receiving from the statesmen of China, Tong King Chong says that in the event of his appointment one of his first works in America will be an effort to crush out the tong.

The Chinese senator from San Francisco deplores the Hing Bow Suey Sing tong war, of which he was advised by his friends in this city, and declares his intention of endeavoring to abolish the class about which honored by his government is the coveted appointment.

STOMACH TROUBLES

Horsford's Acid Phosphate
Produces healthy activity of the digestive and disordered stomachs. A tonic. [Advertisement.

THE DAY'S FOREMOST NEWS
MAPPED AND SYMBOLIZED.

OUTLINE NEWS MAP OF THE WORLD.

Revised and recast daily, after midnight, in the light of the latest press dispatches to The Times.

THE SYMBOLS, REVISED LIST, WITH THEIR RESPECTIVE MEANINGS, SHOWN BY

1. Troops marching to the front.
2. Ship in distress.
3. Burning building.
4. Land battle.
5. Earthquake.
6. Execution.
7. Volcano in eruption.
8. Forest fire.
9. Assassination—massacre.
10. Strike—riot—street fight.
11. "Let slip the dogs of war."
12. Burglary and robbery.
13. Storm, snow, flood.
14. Pestilence and starvation.
15. Sea fight.

NOTES—(1) See also the News Summary at foot of page 1, essential part of the scheme, and is therefore new and fresh every day.

(2) The map, with latest changes, is republished in The Times

N. B. Blackst

This Week's Waist

Four tables piled full for this week's
Table 1. Lingerie Waists, a dozen more styles, worth up to $1.75, at
Table 2. Chiffon, Lace and Silk W $12.50 to $40.00, now $6.25 to $20
Table 3. Lingerie Waists in some of season's best styles, worth half as mu
Table 4. Lingerie Waists of the high type, formerly marked $6.50 to $10.

Latest Tailored Sui Should Bring $40.00

The best of the late spring and early are among these at $29.50. In cut, in they show all the hall-marks of Fashion you would expect to find at Blackston ferent models for the most fastidious from, $29.50.
And during this June Clearance Sale w lent Suits for as little as $15.00. Th greatly reduced in price.

June Clearance Sa Fancy Goo

Women folk, who are posted on Fan should take advantage of this clean-up high-grade Novelties. Majority of thes to go at less than half price.
Hair Ornaments worth to $1.00,
Late Jewelry Novelties, worth to $
Belts of all kinds, worth to 75c, at
Fancy Belting, worth to 5c an inch,
Bags, many late novelties, values to

Two Linen Specials

$1.25 Damask in some of the prettiest de —stripes, dots and floral patterns. 70 splendid $1.25 quality, Wednesday, $1.
75c Lunch Cloths of pure, fine linen square and unhemmed. 75c the regular day, 50c.

35c Pique 25c

White Pique with woven figures, styles mer suits, waists, separate skirts and child extremely soft finish. 35c quality, 25c.

Needlecraft Lessons

We not only show everything in the realm —stamped things, materials, finished pieces employ instructors to teach you how to stitches. Free lessons each day. Why no today?

318-320-322 South Broad

See the Birkel Special Announc

Concerning Player Piano Discounts

In Today's Times—Page 6

It offers you what is really the opportunity lifetime to secure a strictly high-grade P Piano at a large, genuine saving of m Look it up now, and read every word.

Geo. J. Birkel

Steinway Agents 446-448 S. Bro

WHALEBONE METHOD $4
Crowns, Bridges, per Tooth.

Painless Operations on Teeth

Dr. W. F. Huddel Reliable 202 1-2 S

The Los Angeles Times

LXXIIND YEAR. WEDNESDAY MORNING, JUNE 11, 1913. POPULATION: { By the Federal Census (1910)—319,198 By the City Directory (1912)—419,000

N. B. Blackstone Co.

This Week's Waist Specials

Four tables piled full for this week's special sale:
Table 1. Lingerie Waists, a dozen or more styles, worth up to $1.75, at 85c
Table 2. Chiffon, Lace and Silk Waists, formerly $12.50 to $40.00, now $6.25 to $20.00, just 1/2
Table 3. Lingerie Waists in some of the season's best styles, worth half as much again $2.35
Table 4. Lingerie Waists of the highest type, formerly marked $6.50 to $10.00, now $4.85

Latest Tailored Suits $29.50 Should Bring $40.00 or $50.00

The best of the late spring and early summer Suit styles are among these at $29.50. In cut, in material and color they show all the hall-marks of Fashion, just such Suits as you would expect to find at Blackstone's. Plenty of different models for the most fastidious dressers to choose from, $29.50.
And during this June Clearance Sale we are selling excellent Suits for as little as $15.00. They are, of course, greatly reduced in price.

June Clearance Sale of Fancy Goods

Women folk, who are posted on Fancy Goods values should take advantage of this clean-up of various lines of high-grade Novelties. Majority of these things are listed to go at less than half price.
Hair Ornaments worth to $1.00, at 39c.
Late Jewelry Novelties, worth to $1.00, at 25c.
Belts of all kinds, worth to 75c, at 25c.
Fancy Belting, worth to 5c an inch, at 1c.
Bags, many late novelties, values to $4.00, $1.95.

Two Linen Specials Wed.

$1.25 Damask in some of the prettiest designs we've seen—stripes, dots and floral patterns. 70 inches wide, a splendid $1.25 quality, Wednesday, $1.10.
75c Lunch Cloths of pure, fine linen; it is 36 inches square and unhemmed. 75c the regular price. Wednesday, 50c.

35c Pique 25c

White Pique with woven figures, styles suitable for summer suits, waists, separate skirts and children's wear, an extremely soft finish. 35c quality, 25c.

Needlecraft Lessons Free

We not only show everything in the realm of Needlecraft—stamped things, materials, finished pieces, etc.—but we employ instructors to teach you how to do the various stitches. Free lessons each day. Why not join the class today?

318-320-322 South Broadway

See the Birkel Co.'s Special Announcement

Concerning Player Piano Discounts

In Today's Times—Page 6—Part 1

It offers you what is really the opportunity of a lifetime to secure a strictly high-grade Player Piano at a large, genuine saving of money. Look it up now, and read every word.

Geo. J. Birkel Co.

Broadway Agents 446-448 S. Broadway

WHALEBONE METHOD $4

Work Guaranteed 10 Years.

Crowns, Bridges, per Tooth.

Painless Operations on Teeth

SPECIAL MINIMUM PRICES UP TO JUNE 15.
BRIDGEWORK, guaranteed $4
SET OF TEETH, guaranteed $5
22-K. GOLD CROWNS $4
GOLD FILLINGS $2
SILVER FILLINGS $1
Teeth Extracted Painlessly.

WHALEBONE DENTISTS, 437 S. Broadway,
Second Floor, over Brock's.

Dr. W. F. Huddel Reliable Dentist 202 1-2 S. Broadway

Three Score and Ten.

DECLINES EASE HIS BY RIGHT.

No Retirement at Full Pay for Judge Wellborn.

Venerable Jurist Elects to Stay in the Harness.

Will Celebrate Seventieth Birthday Next Week.

Judge Olin Wellborn, United States District Judge for the Southern District of California, will celebrate in a quiet way his seventieth birthday next Wednesday, and under the Federal law will then be eligible to retirement with full pay. He will not take advantage of this provision for the government's faithful servants.

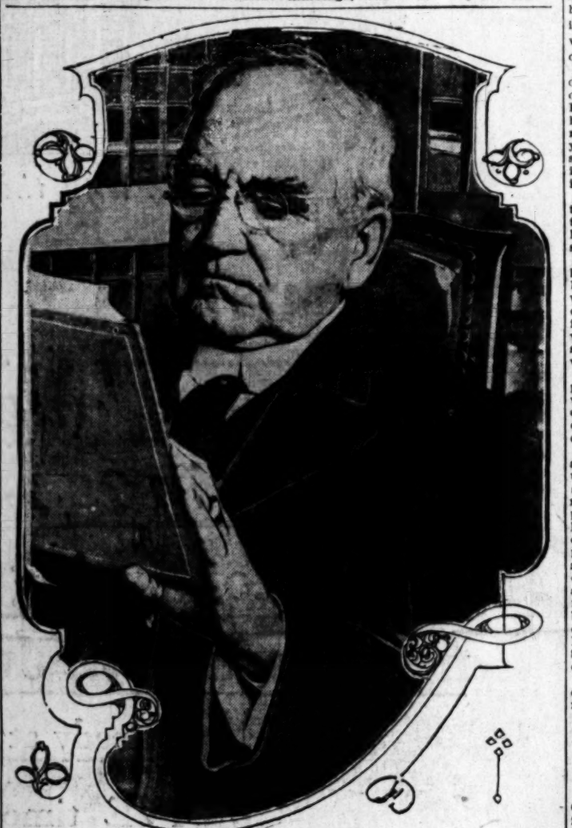

Judge Olin Wellborn,

For eighteen years on the Federal bench in Los Angeles. He will celebrate his seventieth birthday next week and will then be eligible to retire on full pay, which he will not do.

For more than eighteen years the venerable jurist has presided with rare judgment and dignity in Los Angeles and from his seventieth milestone on the journey of life can look back on a career of great usefulness.

A thatch of silver crowns his head, but his heart is young and he was never so active in the practice of the onerous duties belonging to his exalted judicial position. Of southern birth, Judge Wellborn has all the consideration for the feelings and opinions of others, all the chivalry proverbially characteristic of his race and today he has troops of friends and not a single enemy. Moreover, he still has his hands to the plow of duty and will hold on as long as his faculties remain unimpaired.

There will be no formal celebration of the anniversary. Surrounded by his family, at No. 1300 West Adams street, and in the dispatch of the public business on the bench, Judge Wellborn will look backward from the peak that he has reached over a long and active life. Serene in the knowledge that in all his life he has never knowingly done an injury to anyone, the aged lawgiver will face the future with the confidence that belongs to duty well performed. The calendar says he will be 70 years old; his friends insist that he is 70 years young, with many years of usefulness yet before him.

Judge Wellborn is a native of Georgia, born at Cumming, in that State, June 18, 1843. He is a son of Charley Booth and Mary Ann (Foster) Wellborn. He was married to Miss Lily Turner August 23, 1866, and they have four living children—Charles Wellborn, Superior Court judge of this county; Olin Wellborn, Jr., a practicing attorney; Mrs. Roland Bishop and Mrs. Burton E. Green, both of this city.

With the outbreak of the War of the Rebellion, he espoused the cause of the South and his native State. He enlisted in the Fourth Georgia Cavalry and at the time of the Appomattox surrender he was a captain in that command. His services were most conspicuous and he carries a bullet wound.

The common schools of his native State served as his first means of education, which he supplemented later on by courses at the Emery College, Oxford, Ga., and the University of North Carolina. He was admitted to the bar in Georgia in 1866.

He at once began the practice of his profession in Atlanta, where he remained until 1869, when he moved to Dallas, Tex. Here he entered the field of politics and served the Dallas district in Congress for four successive terms. Prior to this he became a member of the legal firm of Wellborn, Leake & Henry.

In 1887 he removed to California

(Continued on Second Page.)

ONLY SHORTENS NAME.

Secretary of Independent Producers' Agency Weds Secretary—She Keeps First Syllable of Her Name.

A touch of romance was lent to life in the offices of the Independent Oil Producers' Agency, when W. B. Robb, secretary of the organization, and Miss E. Maud Robinson, his private secretary, were married last Saturday. Very few persons were aware of the event, except those connected with the office of the company and intimate friends, until the bride and groom had quietly departed for San Diego on their honeymoon.

Robb has been secretary of the Independent Agency for several years and is well known among oil men. He is considered to have been a strong factor in the success of the organization. Mrs. Robb was in the employ of the company for several years, and is liked by members of the office force. Robb and she were acquainted some time before she became connected with the agency. Phonetically speaking, all Miss Robinson had to do when she took Robb's name was to drop the last two syllables of her own.

Robb was a widower for several years and has a daughter by his first marriage, who is now 7 years old.

CHILD SWALLOWS POISON.

Carmen Sanches, 3 years old, is in a critical condition at the Receiving Hospital as the result of having swallowed the contents of a vial of bichloride of mercury. Surgeons hope to save the child, who was rushed to the hospital immediately after discovery of what had happened.

THAT PIPE OF YOURS.

Here's the Man Who May Have Made It and He Talks Much of It.

Five generations of pipe-dreamers, worshippers at the shrine of My Lady Nicotine, have owed much of their solace to the English family of Comoy, head of which house at the present time, J. Chapius Comoy, is passing a few days at the Alexandria.

Comoy talks very interestingly about topics in general and pipes in particular. "They thought years ago in this country that pipes were the smoking utensils of the workingman, the loafer, but today the pipe has reached an exalted position and is the favorite nerve tonic of many an overworked individual, the pleasure of a gentleman," he said.

"College boys are chiefly instrumental in raising the plane of the lowly dudeen. When the students of Harvard, Yale, Columbia and other universities took to the pipe instead of the cigarette, they made a wise move and also elevated the dignity of the pipe smoker. In England the pipe is the smoke of the gentleman and is far more desirable even than the cigar, and in this country, in less than five years, the sale of pipes has more than doubled.

"Los Angeles has the reputation of being the center of the best pipe trade west of Chicago, not only in quantity, but in quality. The grades carried in this city are superior to those handled in most other cities of the country and the average price paid is more than a dollar, itself an indication of the esteem in which the pipe is held.

"We manufacture more than two million pipes a year and many of these are shipped to America. Few of our briars sell for less than a dollar, showing how lovers of the pipe are looking for more quality than formerly. Jeweled pipes, made of rare woods and strange stones, are not unusual and very high prices are paid for these."

Comoy was surprised with the vastness of the western country, and particularly because the Pacific Coast shows such a wonderful progress and has a greater buying capacity than the more densely populated middle west.

FROM NEW JERSEY.

Headed by State Treasurer Edward E. Grosscup and Mayor Frederick W. Donnelly of Salem, the New Jersey State Panama-Pacific Exposition Commission is expected to arrive here at 10 o'clock tomorrow morning for a three-day stay before going on to San Francisco to pick out a site for a New Jersey building. Those in the party, in addition to Grosscup and Donnelly, are: Judge R. S. Hudspeth and wife and Walter P. Gardner and wife of Jersey City; Joseph K. Waddington and Charles F. Pancoast of Salem, C. R. Burnett of Newark, Gen. Dennis F. Collins and wife of Elizabeth and Col. M. R. Margerum and wife and G. E. Drew of Trenton.

Mystery.

DESERT SANDS HOLD SECRET.

Old Pasadena Man Buried in Inyo County Soil.

Attended by Unknown Doctor He Hears Call.

Widow Says Defective Flue in House Cause.

Robert Collingwood, three score years and twelve, for twenty-eight years a resident of Pasadena, went down into the desert a few days ago. The myriad sands eddy about his grave now. How the old man relaxed his feeble grip upon the mortal coil is apparently a mystery, as is the land where he sleeps, far from the city of his adoption.

Mrs. Harriet Collingwood, who accompanied her husband to Inyo county, is back at her home, No. 358 Kensington place, Pasadena. She relates a story which serves to augment the tragic strangeness enacted yonder on the desert in the unearthly stillness of the darkest hour preceding the dawn of last Saturday morning.

She tells of a sudden illness, of attendance by an unknown physician, of the death and sepulcher a few hours later in the bosom of the shifting sands.

The widow has an explanation of his last illness. It came, she declares, because they were compelled to go without a fire in their Pasadena home on account of an edict of the building inspector that all was not right with the chimney. This circumstance, according to Mrs. Collingwood, brought on a cold.

Collingwood and his wife, accompanied by Harold Gill of Garvanza, went to Independence to make proof of the second year's assessment work on land entries they had in the vicinity.

Collingwood died, according to the account given yesterday by his widow upon her return to Pasadena, very suddenly at 2:30 o'clock Saturday morning attended by an Independence physician whose name she does not know. "He said it was inflammation of the bowels, but we thought it was probably coupled with a paralytic stroke," said Mrs. Collingwood. "The doctor signed a death certificate and as soon as we could procure a coffin from Bishop, fifty miles away, we buried him. That was Saturday evening. There is no undertaker at Independence. Gill is still at Brown Station, near Independence. I shall continue to live in Pasadena."

Collingwood was 72 years old; one of the early settlers in Pasadena, and for many years in the jewelry business. He was widely known in the Crown City and in Los Angeles. He was retired from active business, and married Mrs. Collingwood, then twice a widow, three years ago. Collingwood had also been married before.

He leaves a son, Charles Robert Collingwood, and three sisters, all living in Michigan.

Mrs. Collingwood stated last night that the estate is worth about $10,000, largely in real estate. It is willed to her.

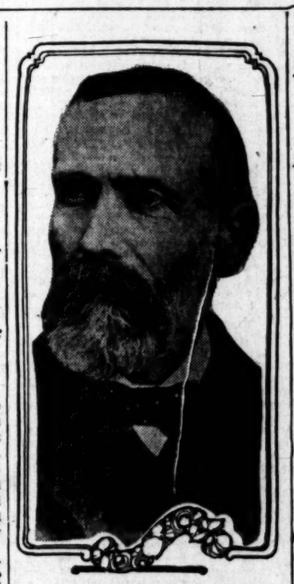

Robert Collingwood

Of Pasadena, who died suddenly in Inyo county, where his remains were buried the same day.

Binding Ties.

RUSHES TO HER SISTER'S SIDE.

DAUGHTER OF STATE OFFICIAL IN RACE TO SACRAMENTO.

News that Victim of Pony Accident Is in Precarious Condition Prompts School Teacher Here to Rapid Action—May Win Race Against Death.

With her sister at the point of death in Sacramento as the result of an accident Miss Marguerite Hyatt, daughter of the State Superintendent of Public Instruction, made hurried preparations late last night to leave here as fast as rail and motor car can carry her to the injured girl's bedside.

Miss Hyatt, who resides temporarily with the J. A. Young family at No. 1882 Echo Park avenue, here, and who is a school teacher, was on the verge of prostration last night when telegraph advices from Sacramento brought the news that her sister, Antonio's, condition is precarious.

Miss Antonio, the younger daughter, was thrown from her riding pony at Twenty-eighth and U street, Sacramento. While first reports did not have her injuries necessarily fatal, surgeons reported last night that little hope is now held out for her recovery.

Doctors discovered yesterday that she had sustained a fracture of the skull at the base of the brain. She has not been conscious since the horse sent her catapulting over its head.

The sister here of the injured girl was in long distance telephone communication with relatives at Sacramento last night and, following this conversation, she prepared immediately to go North.

Pathetic.

DESERTED BABY CRYING LIFE AWAY FOR MOTHER.

A LITTLE mite of humanity, nestled in a cosy crib at the St. Vincent de Paul Infants' Home, No. 3505 McKinley avenue, is crying its heart out and all but starving itself to death for want of the love it lost when it was deserted by a care-worn and broken-hearted mother in a downtown department store.

The baby has large, dark-brown eyes, a well-shaped head and olive skin complexion. It is about a week or ten days old, weighs about nine pounds and appears normal in every way. Its mother or father are either Spanish or Italian.

Since the foundling arrived at the home Monday afternoon it has been given every care and attention that fond and experienced hands could administer, but it is inconsolable, weeping incessantly for the mother that never comes to cuddle it or sing a lullaby.

The baby refuses to take food and is already quite weak. The nurse in charge says the child is naturally strong and healthy, but that unless the mother is found soon it will go hard with the waif.

Humane Officer McLaughlin asked yesterday that is be made clear that the mother will not be prosecuted for deserting her child, but will be assisted by him and the Humane Society in every manner possible if she will only come forward and apply for her baby.

With the numerous inquiries about the foundling and requests for adoption which have reached the Humane Society during the past thirty-six hours, there is no question but what the baby will be given a good home. But what it needs now and needs desperately is its mother.

The clothing of the babe appears old and of the sort coming from a charitable institution. There is no mark on them to give a clew as to the identity of the mother.

Auditing Ranney's Books.

VALLEY HUNT CLUB ON EX-TREASURER'S TRAIL.

AN UNEXPECTED sequel was added yesterday to the history of William St. John Ranney, lately arrested, tried and sent to the penitentiary for embezzling funds of the Santa Fe Railroad, when it became known that the officers of the fashionable Valley Hunt Club, of which the Pasadena club and society man was treasurer, are auditing his books. Whether they have or have not found a shortage, which they will not say, the matter has become the chief topic of conversation among the Crown City four hundred. Most of these declared on Ranney's arrest that they believed him innocent, and later it was declared by officers of the club that there was no suspicion that anything was wrong with the prisoner's club accounts.

"I would rather not be quoted on the subject," said C. H. Hamilton, Ranney's successor in office, last night. "The audit is not yet done. It will probably be a week or so before it is."

Hamilton would not give the name of the auditor whose services have been engaged. A meeting of the officers of the club was held last Monday night and the subject was discussed. Those who attended declined yesterday to say what transpired.

"We have absolutely no statement to give out now," said Dr. E. P. Clapp, president of the club. "The system of bookkeeping that we had became antiquated and it was decided to open a new set of books and in this connection it was suggested that the old ones be audited."

Asked whether or not a shortage had been found in Ranney's accounts, Dr. Clapp replied:

"I have no statement to make now. The work of auditing the books has not been finished yet. No statement will be made for the present."

From a Shenk Man.

EVERYBODY IS TO HELP ROSE.

Promised Reforms Sure, Says New City Attorney.

First Public Expression Is One of Get-Together.

Stephens's Appointments to Be Made Later On.

City Attorney-elect Albert Lee Stephens made his first public utterance since the election yesterday when he addressed the Ad Club at its weekly noon luncheon at Christopher's. Get together; support the incoming administration; inaugurate promised reforms; tackle the special assessment problem where it lives, and everlastingly and boostingly harmonize for the continued greatness of the western metropolis, summarizes the new City Attorney's post-election platform. Incidentally he told his hearers that, although advertising is their specialty, he points to his campaign in evidence that he knows something himself about the game.

Stephens said that he considers the talk as to whether the incoming city officials will or will not support Rose to be premature. "It is a part of their duty to support him," declared the speaker, "and it is to be assumed as a matter of course that each official-elect will support the Mayor. Anyone starting out with any other intention could not possibly represent the people who believe that the administration should be given every chance to make good.

HARMONY AND EFFICIENCY.

"Of course that supposition would continue and could be changed only by a difference of opinion that might develop after the administration began, but even then I hope that any differences which may arise will be solely on policy; an honest difference that can be argued out without personalities. So far as I am concerned, that is the way I will begin, but if at any time I see my conception of my duty to the people who elected me crossing with the Mayor or any other official, I shall follow the right as I see it, but I shall certainly try at all times to maintain a condition of personal friendliness.

"Although elected upon a ticket which had a candidate for Mayor other than the successful nominee I sincerely hope that the Rose administration will be successful both for the city and the incumbent himself.

"I have been asked how I expected to please all of the newspapers which supported me. That is a silly question. Not a single paper has asked of me a thing or intimated that they supported me for any other reason than that they thought I was the best candidate. I appreciate their support upon that basis alone and I hope to deserve and to receive their continued friendship because I realize that the press is the direct medium between a public official and the people."

NO APPOINTMENTS YET.

Stephens is busy closing his private practice in order that he may take over the office to which he is elected on July 7. "I have scarcely considered the question of appointments," he said yesterday. "I do not know myself what this phase of the office will develop, and am not in a position to make any statement of intention in that direction."

Another speaker at the luncheon was Emil Roedel, secretary to the German Consul, who told what a foreigner thinks of Los Angeles. The first impression is bad, he said, if approach is made through the Arcade Station, but afterwards—ausgezeichnet.

Broadway, he said, is a wonderful street, but it needs architectural balance. This balance is partly supplied the speaker said, by the beautiful Times Building at the northern end of the thoroughfare, but there is none at the south.

Max Binheim was chairman of the meeting and discussed the need of a code of simplified laws, and Dr. Conrad Deichmueller talked learnedly and at length about "Physical Business Efficiency."

NEW CITY'S FIRST BOW.

Torrance to Start a Four Hundred of Its Own at Grand Ball and Masquerade Saturday.

The new industrial city of Torrance will make its first formal bow to the social world next Saturday night when a grand masquerade ball will be held at the Torrance auditorium. It will be under the auspices of the Ladies' Auxiliary of the Torrance Athletic Association, and will be held for the purpose of creating a fund for a clubhouse later on.

The ball will be opened by a grand march, and at its conclusion three prizes will be awarded for the most striking costumes.

The arrangements are in the hands of a committee of the auxiliary composed of Mrs. M. B. Field, Mrs. R. R. Smith, Mrs. G. B. Smith, Mrs. S. Rapport, Mrs. Mary Marx, Mrs. Harry McManus, Mrs. S. Mayer, Mrs. George Watson, Mrs. Butterfield, Mrs. J. Byrnes, Mrs. Gould, Mrs. Minnie Proctor, Mrs. Ball, Mrs. Switzer and Mrs. Burmaster. The officials of Thomas D. Campbell & Co., handlers of the Torrance property have been invited to attend.

DEATH CLOSES BOOKS.

Chief Accounting Officer of the Los Angeles Aqueduct Passes Away in a Hospital.

E. V. Harding, for five years chief accounting officer of the aqueduct, died yesterday afternoon at the Columbia Hospital from Bright's disease. He leaves the widow and a small daughter. Funeral arrangements have not been completed. It is probable that the services will be held at St. John's Episcopal Church, Figueroa and Adams streets, tomorrow afternoon.

In the death of Harding, heads of departments of the Aqueduct Bureau state that this service lost one of its most valued employees. His work was a large factor in bringing the accounting system to its high state of efficiency.

Without Quarter.

TUNNEL REPORT CENSURES HIM.

City Engineer Is Attacked Flank and Center.

Department Reorganization Is One Suggestion.

Council's Committee Fires Broadside Assault.

The report of the special committee appointed by the City Council to investigate the substitution of materials in the lining of the Hill-street tunnel was presented to the City Council yesterday. It was signed by Councilmen Topham and Reed. Councilman Langdon refused to add his signature, and made a verbal minority report, in so far as the findings as to costs or difference to the advantage of the contractors is concerned.

"We believe that some decided change in the organization and personnel of the City Engineer's department is necessary," is the striking conclusion of the report.

And summing up the situation wherein the City Engineer and his chief assistant admitted they did not know of the changes in material until it was called to the attention of the City Council, the report says that this "is an indication to this committee of serious inefficiency in the City Engineer's office, for which Mr. Hamlin cannot escape his share of responsibility."

The Council, after discussing the reports, voted to accept and file them, pending the receipt of other reports from an independent investigation conducted by the Municipal League. It is probable that all reports will be called up for consideration at the next regular meeting of the Council.

In a section given to the effect and valuation of alteration in the plans and specifications, it is declared that while the substitution of glazed tile does not impair the artistic value of the tunnel, it may increase the maintenance cost.

SAYS CONTRACTORS SAVED.

On the cost of substitutes the committee goes into detail and its summing up is to the effect that the contractors will save $1903.70 from the cost had the materials originally planned been used. The conclusion of the committee follow:

"There was ample time between the approval of the plans and specifications in 1909 and the letting of the contract in 1912, to ascertain whether the materials specified could be obtained and we believe that Chief Engineer Homer Hamlin, Chief Deputy J. W. Johnson and Deputy E. A. Tuttle are seriously at fault.

"We are of the opinion that Deputy Engineer E. A. Tuttle is seriously at fault for not requiring the construction and maintenance of false work and centering that would hold the arch in sufficiently rigid position during the 'setting' period to prevent setting or distortion, and for not having set levels from time to time for the observance of any tendency of the arch toward settling.

"We are also of the opinion that Mr. Tuttle committed a serious error of showed that the present work would judgment when he ordered a radical change in the specifications without first consulting the Board of Public Works or City Council through his superiors in the City Engineer's office.

IGNORANCE CANNOT EXCUSE.

"City Engineer Homer Hamlin states that he knew nothing of the change in specifications until the City Council started its investigation. The plea of ignorance cannot excuse the head of a department from responsibility for errors or incompetence in his department. He should keep himself informed either through personal inspection or through consultation with his deputies of all radical and important changes made in any large or important work being carried on under direction of his department.

"If his deputies and assistants are incompetent or fail to keep him informed he should discharge them and secure others more competent and reliable.

"The fact that Mr. Hamlin failed to learn of the radical and vital change in the Hill-street tunnel specifications until after all the members of the Council and a large portion of the public learned of it, and the fact that he gave so little thought and attention to this important work, is an indication to this committee of serious inefficiency in the City Engineer's office, for which Mr. Hamlin cannot escape his share of responsibility.

"Chief Deputy Engineer J. W. Johnson also claims not to have known of the change in specifications until the Council started its investigation. It seems to this committee remarkable that Mr. Johnson should have visited the tunnel and inspected the same a number of times after the change in specifications were ordered without learning of said change. The failure of Mr. Johnson to observe the change, to acquaint himself with the reasons therefor, and to inform his superior Mr. Hamlin, of said change is, in our opinion, an indication of neglect of official duty.

FOR DECIDED CHANGE.

"The failure of the City Engineer's department to make proper effort to ascertain whether materials specified could be obtained prior to letting the contract; the failure to require the construction of forms and centering adequate to prevent settling in the arch; and the failure of heads of department to give proper attention to this work and keep themselves informed as to its progress, is all indicative, in our opinion, of inefficiency, lack of proper organization and lack of proper attention to business in the City Engineer's department.

"In view of the foregoing facts we believe that some decided change in the organization and personnel of the City Engineer's department is necessary before any more tunnel work or other engineering work of similar magnitude and importance can be safely entrusted to said department."

LANGDON DOESN'T CONCUR.

In discussing this report, Councilman Langdon stated that he could not concur in the statements regarding the saving to contractors, and that he accepted the statements in this regard made by the committee acting for the Board of Public Works and composed of A. B. Benton, Octavius Morgan and William Mulholland, which cost about $3000 more than that originally planned. He stated, however, that he believed a reprimand should be given the tunnel engineer, although he did not doubt his ability or integrity.

Councilman Betkouski declared that the Council had no right to accept the work under the altered specifications and that he believed "the City Engineer was criminally liable." Councilman Andrews declared that if the city accepted the work, the contractors should be forced to deduct the difference between what the job would have cost on original specifications and what it will now cost.

FRESNO EXHIBIT.

FRESNO, June 10.—At a meeting today the Fresno County Board of Exposition Commissioners decided to secure if possible 10,000 square feet, or $25,000 worth of space at the Panama Exposition for a Fresno county exhibit. A conference of exposition boards of ten counties of the San Joaquin Valley was called for to be held in this city on June 26, at which time steps will be taken to cooperate in the matter of making the different county exhibits one harmonious whole. Fresno county's fair appropriation will reach $100,000 before the exposition opens. An appeal has been made for the collection without delay of desirable fruit and other county products.

BAKERY BURNS.

SAN DIEGO, June 10.—[By A. P. Day Wire.] Four persons narrowly escaped death early this morning when a combination bakery and rooming-house was destroyed by fire. Every occupant of the house was obliged to leap from the windows, some of them in their night clothing. The value of the building was about $1000. The occupants of the building also lost all of their personal belongings. For a time there was danger of the flames spreading to adjoining structures.

Inspector Moves.

FOR HUMAN SAFETY IN MANY BUILDINGS.

CHIEF INSPECTOR OF BUILDINGS BACKUS brought to a head yesterday a movement he has been giving careful consideration for some time, and designed to safeguard the lives of citizens by a rigid inspection of hotels, apartment-houses, factories, stores and buildings generally where there is danger because of insufficient building precautions.

The Board of Public Works gives the project of Backus its hearty approval, and the subject will go to the Council, where immediate action will be urged. At present there is no adequate means at hand for the inspection of buildings that have been in use for some time, the forces of the building department being employed in looking after new buildings. Backus feels that the city cannot longer afford to neglect making provisions for proper and regular inspections of all classes of buildings where conditions may have changed materially since they were erected, and that such an inspection will be the means of causing the demolition of some structures that are dangerous and the reinforcement of many that might otherwise be the scenes of catastrophies.

The Board of Public Works adopted the report of Backus and referred the subject to the Council with the recommendation that provision be made for creation of the positions of inspectors and the payment of their salaries.

In his report to the Board Chief Inspector Backus says:

I respectfully beg leave to place before your honorable board for consideration and whatever action you may deem proper, the fact that I believe there are a number of old buildings in the city, private, semi-public and public, which should be thoroughly inspected as to their safety, as to their construction, and proper equipment, such as sufficient number of stairways, fire escapes, means of exit, enclosing of elevator shafts, etc., etc. Also, that the building ordinance at the present time is quite deficient and inadequate in its provisions concerning the overloading of floors in buildings.

When I reported to your honorable board some two years ago that the said ordinance was obsolete and should be revised, I had this in mind, expecting that a committee would be [illegible] vising and amending the building ordinance, reporting back to the City Council recommendations which would take care of these matters.

It was at that time of the opinion that the present ordinance could and should be revised and amended within a very short time, but it seems that the committee appointed by the honorable City Council for this purpose has been at work for more than a year without having completed its labors; and I am given to understand that it will be some number of months yet before it is ready to make its final report; therefore, I do not see that these conditions will be remedied for some time.

Your honorable body is undoubtedly aware that this department has no man to do inspecting in old buildings or, in fact, in new buildings after the same have been completed. (At different times the offices of the City Attorney and Prosecuting Attorney have given me to understand that the inspection as to "maintenance" of buildings after the completion of the erection or alteration, as the case may be, is not a fixed duty of the Board of Public Works unless specifically set forth in an ordinance.)

At times the department learns that a building is considered dangerous or unsafe. I then make an inspection of same and in instances where I find that the structure is unsafe the fact is immediately reported to your honorable body, recommending the adoption of a resolution condemning the said building and ordering that the owners forthwith demolish or repair the same so as to comply with the city ordinances.

I therefore earnestly recommend that the matter of amending the building ordinance so as to make it unlawful to overload floors in buildings be taken up at once and that at least three competent men be employed to make a thorough inspection of all the buildings in the congested part of the city that are now being used for public or semi-public purposes; also, all buildings used for these purposes located in other parts of the city, said men to be paid only for the time that they are actually employed, at the rate of $150 per month, and that they report daily their findings to your honorable board so that the defects found in buildings can be remedied and brought up to a safe condition and in conformity with the ordinances.

Today's Beauty Recipes

By Mme. D'Mille.

"Women may want the vote, but the desire for masculine prerogatives does not extend to the wearing of whiskers. superfluous hair on the face or forearms always will be abhorred by women. To remove wild hairs, make a paste with powdered delatone and water, cover the hairs with this paste for two minutes, wash the skin and the hairs will be gone.

"The use of powder tends to clog and enlarge the pores of the skin, causing blackheads. It is much better to use a lotion instead of powder. Dissolve an original package of mayatone in a half-pint of witch hazel and apply in the morning. It will hold all day and will not look 'mussy' if you perspire. Mayatone prevents sunburn, tan and freckles.

"You can restore life and strength to faded and falling hair by correct shampooing. Dandruff causes most hair troubles, and Mother's Shampoo directly attacks the dandruff parasite. Get a package of Mother's Shampoo (only 25c at your druggist's,) use it just once, and your hair will be bright, clean, wavy, beautifully lustrous and easy to arrange."

—[Advertisement.

I WILL GIVE $1000

IF I FAIL TO CURE any CANCER or TUMOR I TREAT BEFORE it Poisons Bone or Deep Glands

No KNIFE or PAIN

NO PAY UNTIL CURED

No X Ray or other swindle An island plant makes the cure.

Absolute Guarantee

Any TUMOR, LUMP or SORE on the lip, face or body six months is nearly always Cancer; it never pains until last stage.

120-PAGE BOOK sent free. Testimonials of thousands cured at home. Write to some.

ANY HARD LUMP ANYWHERE is nearly always CANCER, and if neglected it always poisons deep glands in the armpit and kills quickly.

We refuse thousands of CURE CASES TOO LATE. We have cured Ten Thousand in twenty years.

DR. & MRS. DR. CHAMLEY & CO. OPEN DAILY AND SUNDAYS 9 A. M. TO 8 P. M. AT 747 So. MAIN St., LOS ANGELES, CAL.

"Greatest Cancer Specialists Living; Reliable."

Judge Wellborn.

(Continued From First Page.)

and until 1893 was a practicing attorney at San Diego. In that year he removed to Los Angeles, where he has ever since remained.

While in Congress he was among the Democratic leaders of that body and during the second administration of President Cleveland was appointed United States District Judge. The date of his appointment was March 1, 1895. He succeeded Hon. Erskine M. Ross, who was promoted to the Circuit Court of Appeal. Of those who took office with him, there only remain W. M. Van Dyke, clerk, and Ralph J. Domingues, bailiff.

SACRAMENTO NOW SLATED.

Librarians Will Elect James D. Gillis President of Association Today. Angeleno Presents Original Ideas.

[BY DIRECT WIRE TO THE TIMES.]

SANTA BARBARA, June 10.—[Exclusive Dispatch.] California librarians who are holding their annual convention here, indicated today that James L. Gillis of the State library at Sacramento will be elected president for the coming year. He was nominated and it is said no other nominations will be made. Miss Victoria Ellis of Long Beach was nominated for vice-president to succeed Miss Caroline S. Waters, and Miss Alice Haines was nominated to succeed herself as secretary and treasurer.

The principal address today was delivered by J. L. Wheeler of Los Angeles, his subject being "Library Publicity." Twenty per cent of the population now use the public library, according to Mr. Wheeler. Forty per cent. will not use the library either because of location, age, disposition or lack of ability to read. This leaves 40 per cent. of the population which should use the library and does not, according to Mr. Wheeler.

In his paper he suggested co-operation between the libraries and the moving picture shows. He said that the "movies" had come to stay and that all people patronized them and they are daily growing in educational value, and therefore it is up to the libraries to join them in every way to elevate the standards of the shows. Wheeler also suggested co-operation with the various business and industrial interests of the communities which the libraries serve and that special means be taken to ally the work of the library with the best work of the labor unions and other organizations.

This evening Dr. H. D. Power of San Francisco gave an illustrated lecture on "Photography as a Fine Art."

The programme of the librarians' work for Wednesday follows:

College and reference section—Medical libraries, Miss Louise Ophuls, Lane Medical Library.

Magazines of California—Robert E. Cowan, San Francisco.

Plan for a proposed co-operative list of serials—Miss Edith M. Coulter, University of California Library. Discussion.

Japanese color prints, with illustrative examples—Dr. John M. Stillman, Stanford University.

Material for early California history—Dr. Herbert E. Bolton, University of California.

Election of officers.

Reports of committees — Library Training School, Charles S. Greene, chairman; Publications, Milton J. Ferguson, chairman; Bibliographic Work, Eudora Garoutte, chairman; Resolutions, Joseph R. Daniels, chairman.

Grandma Talks About Babies

Has a large Circle of Listeners Who Profit by Her Wisdom and Experience.

In almost any settled community there's a grandma who knows Mother's Friend. Not only is she reminiscent of her own experience, but it was through her recommendation that so many young, expectant mothers derived the comfort and blessing of this famous remedy.

Mother's Friend is applied externally to the abdomen, stomach and breasts, allays all pain, avoids all nausea, and prevents caking of the breasts.

It is quickly and wonderfully penetrating; permits the muscles to expand without the strain on the ligaments, and prepares the system so thoroughly that the crisis is passed almost without the slightest distress. Thus there need be no such thing as dread or fear.

No better nor more cheering advice can be given the expectant mother than to suggest the use of Mother's Friend. She will take courage from the beginning. The days will be cheerful, the nights restful. Thus the health is preserved, the mind is in repose and the period is an unending one of quiet, joyful anticipation.

You can obtain Mother's Friend of any druggist at $1.00 a bottle. Do not forget nor neglect to be supplied with this greatest remedy ever devised for motherhood. It is unfailing. Write at once to Bradfield Regulator Co., 133 Lamar Bldg., Atlanta, Ga., for their very interesting and instructive book of advice for expectant mothers.

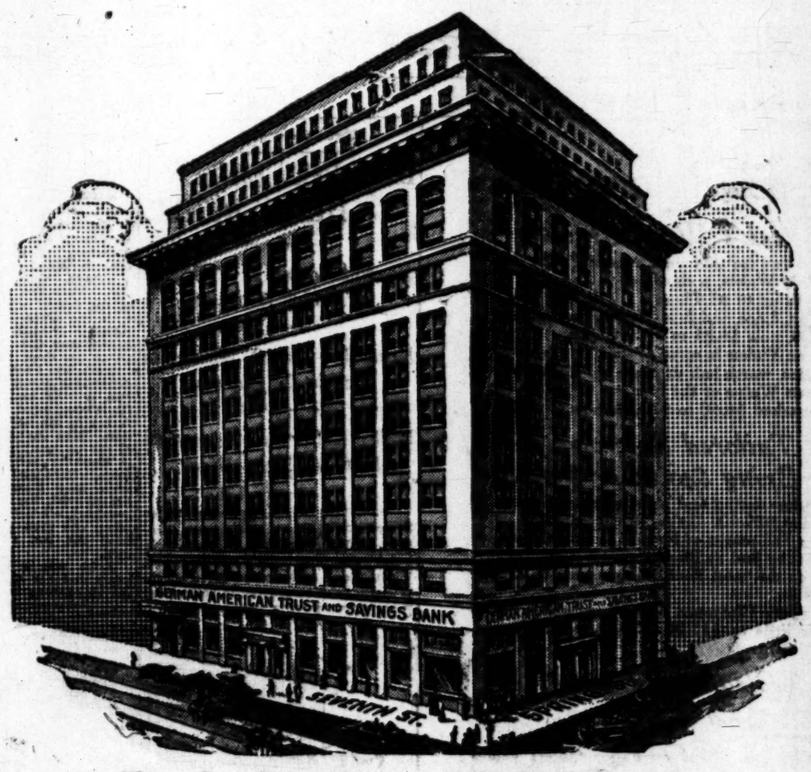

The Bank with the Efficient Service

German American Trust and Savings Bank—

Moves to Spring & 7th Streets—next Saturday—June 14th.

Ready at the New Bank Monday—

FIVE times our present floor space, together with a completely new and ultra-modern equipment, will enable us to improve and develop our already "Efficient Service".

Shortly after we get settled, we will have our "At Home Days" for our Customers and Depositors, giving them an opportunity, in advance of the general public, to inspect the new premises.

Departments—
—*Savings*
—*Trust*
—*Commercial*
—*Exchange*
—*Collection*
—*Safe Deposit*
—*Steamship*

Visitors will thus be afforded an opportunity to see the interior or "behind counter" arrangements of a great Bank in actual working order—an equipment developed to efficiency by actual use.

A definite announcement through the newspapers will soon be made in this connection.

9 A.M.

1 P.M.

Trains To the East

The Pacific Limited

leaves Los Angeles daily via Salt Lake Route, Union Pacific and C. M. & St. P. Ry., having Pullman drawing-room compartment cars, observation car, dining car through to Chicago and through drawing-room sleepers for St. Paul and Minneapolis; tourist cars for Chicago, Omaha and points east; electric lighted with all modern conveniences, and arriving Chicago third day at 9:15 a.m.

The Los Angeles Limited

leaves Los Angeles daily, a solid through train to Chicago via Salt Lake Route, Union Pacific and C. & N. W. Railway, carrying Pullman drawing-room compartment sleepers, observation library club car, tourist sleepers, dining car; also Pullman sleepers to Denver and St. Louis.

An electric lighted train of the highest standard, arriving in Chicago 12:50 p.m. third day, making direct connections for all eastern cities.

For information about Eastern excursions and Yellowstone Park tickets now on sale at reduced fares, see agents at 601 So. Spring St. and First St. Station, Los Angeles.

FAMOUS AT HOME AND ABROAD

Holland House

Fifth Avenue and 30th Street

New York City

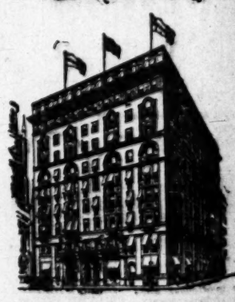

Favorably known for the Excellence of its Cuisine and the Character of its Patronage.

Enlarged Rooms. 200 New Baths. Every Modern Appointment.

J. OTTO STACK

Traffic Record.

DISPATCHERS TO MEET NEXT WEEK.

"RIDE TRACK YOUR WORRIES" CONVENTION SLOGAN.

Western Union Expending Large Amount for Reconstruction Work. North German Lloyd to Start Service from the Mediterranean to the Pacific After Canal Opening.

"Ride Track Your Worries for Six Days" is the motto of the programme arranged for the entertainment of delegates to the twenty-sixth annual convention of the Train Dispatchers' Association of America, which will convene in this city Monday next.

About 350 delegates are expected to attend the convention, nearly all of them accompanied by their wives or other members of their families. "It is not going to be a large convention, but it will be a hummer," said Commercial Superintendent McPhee of the Western Union Telegraph Company, chairman of the Entertainment Committee, yesterday. "We expect to combine a modicum of business with a maximum of pleasure, hence the arrangement to hold business sessions on but three of the six days of the convention."

Officially the convention will open Monday morning with the arrival of a trainload of eastern delegates. They will be met by the following committees: Hugh McPhee, C. N. Esender, B. W. Brady, C. J. Steinel, E. H. Smith, O. F. Higginson, G. A. Lawrence, W. T. Quirk, C. J. Balch and L. G. Sloan, composing the local Committee on Arrangements, and escorted to the Alexandria Hotel, where headquarters will be established and the business meetings held.

The afternoon of that day will be given up to auto trips about the city and suburbs and to the Cawston ostrich farm. At 8 o'clock there will be a get-together assembly at the Alexandria.

At 10 o'clock Tuesday the opening business session will be held in the assembly-room of the Alexandria, with an invocation by Rev. Baker P. Lee, rector of Christ Episcopal Church, and addresses of welcome by the Mayor and Dr. Charles Edward Locke, pastor of the First Methodist Church. President T. W. Kane will respond for the association. While the delegates are in business session the women visitors will be entertained by the Ladies' Committee with a shopping tour. In the evening there will be a theater party.

The entire day Wednesday will be given up to business sessions, followed by a reception and grand ball at the Alexandria at 8 o'clock. Thursday there will be a business session in the morning. In the afternoon the women visitors will be given a complimentary trip by the Pacific Electric to Hollywood, Soldiers' Home, Palisades, Santa Monica, Venice, Playa del Rey and Redondo.

Friday, Saturday and Sunday will be given up to pleasure, the first day as guests of the Southern Pacific and Banning Company on a trip to San Pedro and Catalina Island, followed by dinner at Hotel Metropole; Saturday as guests of the Santa Fe in a trip over the kite-shaped track and dinner at the Glenwood Mission Inn, and Sunday as guests of the Salt Lake on whatever trips they may wish to take.

A handsomely-engraved programme has been issued for the convention, illustrated with views of all the places to be visited and symbolic sketches of the day-to-day progress of the convention.

FOR BETTER TELEGRAPH.

EXPENSIVE RECONSTRUCTION.

Within the next ten days the Western Union Telegraph Company will have completed reconstruction work in Southern California and Arizona that will have cost $150,200. Part of this work was done in anticipation of increased call for telegraph facilities during exposition year, though most of it was done to meet the natural demands for increased service.

The most important job from the standpoint of money expended is the entire rebuilding of the line from this city to San Diego, involving the placing of nearly 4000 new poles and the stringing of much new copper wire. This job is to be completed in the next ten days, being the last of the jobs to be closed up. The total outlay for this job is estimated at $50,000. In addition $1200 was expended for refitting the San Diego office.

A $20,000 job was the reconstruction and overhauling of most of the line between San Bernardino and Yuma. In connection with this work, $3000 additional was spent in the Imperial Valley, $1500 for refitting the office at Brawley, and the remainder for various odds and ends about the valley.

In Arizona, $30,000 has been spent along the Santa Fe in reconstruction work and $10,000 along the Southern Pacific.

Three $15,000 jobs were the overhauling of the lines between this city and Bakersfield, Surf and San Luis Obispo, and Saugus and Santa Barbara.

WILL WE GET 'EM.

NORTH GERMAN LLOYD COMING.

Service between Mediterranean ports and Pacific Coast ports will be established by the North German Lloyd following the completion of the Panama Canal as a part of its around-the-world service. Whether or not the ports of this company will put into San Pedro is a moot question. These facts were brought back from San Francisco yesterday by Manager Robertson of the steamship department of the Citizens' Trust and Savings Bank, who went north Saturday for a conference with Robert Capelle, general agent.

At present, according to Robertson, the North German Lloyd is a bit jealous about the San Pedro stop. In fact, the company is rather anxious to make the port of call list a short one, on account of the expense. It will, however, says Roberson, be willing to put in here providing it is assured of sufficient freight to make the call a paying one. He further states that the North German Lloyd may decide to make this a coaling port.

Some light on the North German Lloyd's attitude towards this port may be shed by General Agent Calvin, who is to be here today from San Francisco.

Garcons Go North.

Pullmans loaded with hotel cars, with a diner as a surety of success on each route, an odd baggage car here and a day coach, will leave at 9 o'clock tonight over the Salt Lake for the Yellowstone National Park. The train is in charge of H. Lorch, assistant manager of the Yellowstone Park Hotel Company.

months
summer
to be ab
ing from
the list

The st
merly op
ber Com
this port
Rees, ha
paper-car
big pulp
and Seat

COMMEN

Gradua
Music
Assisted

A large
Methodist
Joy the co
College of
Southern
lowing me
took part
Lillian Jea
Gurwell a
land. The
vanced stu
ment of th
was long
with many
the audienc

Organ, "
mens.) Mr
duo, two pi
inade,) Mi
Eunice Fez
Song" (We
Has Rested
Whitesell A
May" (Mos
Lennox; sop
"Romeo and
Nina Ruth R
and Rondo"
(Rode,) C. C.
"Theme and
Miss Kate S
Stanley; teno
zetti,) "Could
ton; organ,
from Sixth
Miss Maria C.
Nome" (Verd
strand; pian
(Chopin-Liszt
soprano, "The
Miss Daisy
pianos, "Balla
Miss Mildred
Wagner; contr
laby" (Hansco
Misses Robin
and Hunter,
Miss Fredenb
que," (Rachm
Davidson; ens
Vision" (Fauc
Mr. Meneley, v
Miss McQuin
flute.

Accompanist
Trowbridge an
key. The diplo
tomorrow morn
ment exercises
Temple Auditor

Vac

MANY
GI

WILL CAMP A
THE M

Vacations for
Incident in the
paign for Ment
sical Betterme
Store on Broad

Nearly 800 gir
busily planning h
the two weeks' va
with no cessation
street Store, while
who are to share
sence are similarly
the girls will take
outing camps wh
each year by the Y
ers have chosen of
other plans. The
only one of man
pleasure and welf
which the compan
the entire year son
ment and opportu
ment constantly is a
hundred workers.
sicals, lectures, clu
tainments and soci
affording employees
possible whereby
may result is a hob
ident and general m
store at Fifth and
Walker, who is lo
leader in movemen
the character and e
manship. His co
$15,000 annually in c
in salesmanship for i
text-books, lecturers
other educational an
The course in salesm
period of a year, besi
post-graduate course,
of an instructor who
his line, and who e
East to gather new
authorities as Miss Di
New York. Hygiene a
ture are also parts of
moral training of emp
in a weekly devotio
Thursday mornings
room, the service bein
in character.

On one Saturday
month a musical recit
another monthly funct
tation dance, which
their friends attend,
chaperoned and attend
ment heads. The pre
assistants constantly t
girls in the high scho
the work of salesma
steadily is requiring a
of ability, and their eff
conditions of work and
more attractive have
very high average of
character among the em
store.

HE ASKS PROBATION

Prisoner Who Tries to Kill Himself in Frenzy After Arrest for Leniency.

A. J. Heinn asked fo
when taken before Jud
yesterday on a charge of h
fictitious checks. He tr
himself in a frenzy of
morse when first placed

Heinn was sent to the
pital for treatment and
answer to the Superior C
tice Young. One eye is w
and the other cannot be
tors say.

Hearing on the questio
tion will be on the 19th

BEFORE SAME JU

J. H. Cullen, charged
violated his parole and a
of forgery, will be taken b
McCormick tomorrow. This
the probation to Cullen in
1911. Since then, Deputy
torney Veitch states, Culle
passing worthless checks.
rested in Vancouver, B.

Traffic Record.

DISPATCHERS TO MEET NEXT WEEK.

"TRACK YOUR WORRIES" CONVENTION SLOGAN.

Pullman Union Expending Large Amount for Reconstruction Work. North German Lloyd to Start Service from the Mediterranean to the Pacific After Canal Opening.

"Do Track Your Worries for Six Days" is the motto of the programme arranged for the entertainment of delegates to the twenty-sixth annual convention of the Train Dispatchers' Association of America, which will convene in this city Monday next.

About 350 delegates are expected to attend the convention, nearly all of them accompanied by their wives or other members of their families. "It is not going to be a large convention, but it will be a hummer," said Commercial Superintendent McPhee of the Western Union Telegraph Company, chairman of the Entertainment Committee, yesterday. "We expect to combine a modicum of business with a maximum of pleasure, hence the arrangement to hold business sessions a bit three of the six days of the convention."

Officially the convention will open Monday morning with the arrival of a special of eastern delegates. They will be met by the following committee: Hugh McPhee, C. N. Essender, J. W. Brady, C. J. Steinel, E. H. Smith, O. F. Higginson, G. A. Lawton, W. T. Quirk, C. J. Balch and J. G. Sloan, composing the local committee on Arrangements, and escorted to the Alexandria Hotel, where headquarters will be established and the business meetings held.

The afternoon of that day will be given up to auto trips about the city and suburbs and to the Cawston ostrich farm. At 8 o'clock there will be a get-together assembly at the Alexandria.

At 10 o'clock Tuesday the opening business session will be held in the assembly-room of the Alexandria, with an invocation by Rev. Baker P. Lee, rector of Christ Episcopal Church, and addresses of welcome by Mayor Rose and Dr. Charles Edward Locke, pastor of the First Methodist Church. President T. W. Kane will respond for the association. While the delegates are in business session the women visitors will be entertained by the Ladies' Committee with a shopping tour. In the evening there will be a theater party.

The entire day Wednesday will be given up to business sessions, followed by a reception and grand ball at the Alexandria at 8 o'clock. Thursday there will be a business session in the morning. In the afternoon the women visitors will be given a complimentary trip by the Pacific Electric to Hollywood, Soldiers' Home, Pasadena, Santa Monica, Venice, Playa del Rey and Redondo.

Friday, Saturday and Sunday will be given up to pleasure, the first day as guests of the Southern Pacific and Salt Lake Company on a trip to San Pedro and Catalina Island, followed by dinner at Hotel Metropole; Saturday as guests of the Santa Fe in a trip over the kite-shaped track and dinner at the Glenwood Mission Inn, and Sunday as guests of the Salt Lake on whatever trips they may wish to take.

A handsomely-engraved programme has been issued for the convention, illustrated with views of all the places to be visited and symbolic sketches of the day-to-day progress of the convention.

FOR BETTER TELEGRAPH.

EXPENSIVE RECONSTRUCTION.

Within the next ten days the Western Union Telegraph Company will have completed reconstruction work in Southern California and Arizona that will have cost $150,000. Part of the work was done in anticipation of increased call for telegraph facilities during exposition year, though most of it was done to meet the natural demands for increased service.

The most important job from the standpoint of money expended is the entire rebuilding of the line from this city to San Diego, involving the placing of nearly 4000 new poles and the stringing of much new copper wire. This job is to be completed in the next few days, being the last of the jobs to be cleaned up. The total outlay for this job is estimated at $50,000. In addition $1200 was expended for repairing the San Diego office.

A $20,000 job was the reconstruction and overhauling of most of the line between San Bernardino and Yuma. In connection with this work, $5000 additional was spent in the Imperial Valley, $1500 for refitting the office at Brawley, and the remainder for various odds and ends about the line.

In Arizona, $30,000 has been spent on the Santa Fe in reconstruction work and $10,000 along the Southern Pacific.

Some $15,000 jobs were the overhauling of the lines between this city and Redondo, Surf and San Luis Rey, and Saugus and Santa Barbara.

WILL WE GET 'EM.

NORTH GERMAN LLOYD COMING.

Steamship lines between Mediterranean ports and Pacific Coast ports will be established by the North German Lloyd following the completion of the Panama Canal as a part of its around-the-world service. Whether or not the operations of this company will put into San Pedro is a moot question. Some feeler was brought back from Europe yesterday by Manager Hoffman of the steamship department of the Citizens' Trust and Savings Bank, who went north Saturday for a conference with Robert Capelle, general agent.

The report, according to Robertson, is that the North German Lloyd is a bit sore about the San Pedro stop. In consequence the company is rather anxious to be relieved of its part of call list a short one, and, to share of the expense. It will, Mr. Robertson, be willing to continue providing it is assured of sufficient freight to make the call a profitable one. He further states that the North German Lloyd may decide to make a coaling port.

Activity on the North German Lloyd docks towards this port is said by General Agent Calvin to be due to it to be here today from Hamburg.

Ready to Go North.

The Pullman loaded with hotel equipment and a dozen as a curvety of sustaining an odd baggage car will leave at midnight over the Salt Lake road, will leave at Barstow for the Tonopah and Tidewater National railroad, which is in charge of H. Hall, assistant manager of the Pullman Hotel Company.

months rounding up help for the park summer season. There are expected to be about 200 persons aboard, ranging from chefs clear down through the list to bell hops.

Will Haul Paper.

The steam schooner Dispatch, formerly operated by the Pacific Lumber Company between Eureka and this port, under command of Capt. Rees, has been transferred to the paper-carrying service between the big pulp mills at Powell River, B. C., and Seattle and Tacoma.

COMMENCEMENT CONCERT.

Graduates of University College of Music Entertain Large Audience. Assisted by Advanced Pupils.

A large audience filled the First Methodist Church last night to enjoy the commencement concert of the College of Music of the University of Southern California, in which the following members of the senior class took part: Mrs. Eunice Ferrahian, Lillian Jeanette Backstrand, Marie C. Gurwell and Mrs. Lou Etta Sutherland. The class was assisted by advanced students of the music department of the college. The programme was long and varied, was received with many expressions of approval by the audience. It was as follows:

Organ, "March Pontificale" (Lemmens,) Mrs. Lou Etta Sutherland; duo, two pianos, "Le Matin" (Chaminade,) Miss Faith Scott and Mrs. Eunice Ferrahian; soprano, "Spring Song" (Weil,) "Where My Caravan Has Rested" (Lohr,) Mrs. Grace Whitesell Arnold; piano, "Poem of May" (Moszkowski,) Miss Katherine Lennox; soprano, "Waltz Song" from "Romeo and Juliet" (Gounod,) Miss Nina Ruth Robinson; violin, "Andante and Rondo" from Concerto No. 7 (Rode,) C. C. Menely; duo, two pianos, "Theme and Variations" (Von Wilm,) Miss Kate Sutherland and Miss Jane Stanley; tenor, "Spirito Gentil" (Donizetti,) "Could I" (Tosti,) A. A. Boynton; organ, "Theme and Variations" from Sixth Sonata (Mendelssohn,) Miss Marie C. Gurwell; soprano, "Caro Nome" (Verdi,) Miss Lillian J. Backstrand; piano, "The Maiden's Wish" (Chopin-Liszt,) Wesley F. P. Kuhnle; soprano, "The Little Clouds" (Logan,) Miss Daisy L. Mankey; duo, two pianos, "Ballade No. 2" (Liapounow,) Miss Mildred Sanger and Miss Frances Wagner; contralto and quarette, "Lullaby" (Hanscom,) Miss Lancaster and Misses Robinson, Williams, Fowler and Hunter, with violin obligato by Miss Fredenburg; piano, "Humoresque," (Rachmaninoff,) Miss Esther Davidson; ensemble, "Meditation and Vision" (Fauconier,) Miss Laux and Mr. Meneley, violin; Miss Alber, 'cello; Miss McQuinn, piano; Mr. Searl, flute.

Accompanists, Miss C. Adelaide Trowbridge and Miss Daisy L. Mankey. The diplomas will be conferred tomorrow morning at the commencement exercises of the university in Temple Auditorium.

Vacation Time.

MANY PLANNING GLAD SEASON.

WILL CAMP AT SEASHORE OR IN THE MOUNTAINS.

Vacations for Employees Only an Incident in the Year-Round Campaign for Mental, Moral and Physical Betterment of Workers in Store on Broadway.

Nearly 300 girls and women are busily planning how they will spend the two weeks' vacation granted them, with no cessation of pay, by the Fifth-street Store, while the men and boys who are to share in the leave of absence are similarly engaged. Some of the girls will take advantage of the outing camps which are conducted each year by the Y.W.C.A., while others have chosen other camps or made other plans. The vacation feature is only one of many efforts for the pleasure and welfare of employees which the company makes. During the entire year some form of amusement and opportunity for improvement constantly is afforded the several hundred workers. These include musicals, lectures, clubs, library, entertainments and socials. The idea of affording employees every advantage possible whereby self-improvement may result is a hobby with the president and general manager of the big store at Fifth and Broadway, R. M. Walker, who is looked upon as a leader in movements for improving the character and efficiency of salesmanship. His company expends $15,000 annually in conducting schools in salesmanship for its employees, for text-books, lecturers, musicians and other educational and social features. The course in salesmanship covers a period of a year, besides an occasional post-graduate course, and is in charge of an instructor who is an expert in his line, and who each year is sent East to gather new ideas from such authorities as Miss Diana Hirschler of New York. Hygiene and physical culture are also parts of the course. The moral training of employees is sought in a weekly devotional service on Thursday mornings in the lecture-room, the service being non-sectarian in character.

On one Saturday morning each month a musical recital is given and another monthly function is an invitation dance, which employees and their friends attend, and which is chaperoned and attended by department heads. The president and his assistants constantly urge boys and girls in the high schools to take up the work of salesmanship, which steadily is requiring a higher degree of ability, and their efforts in making conditions of work and surroundings more attractive have resulted in a very high average of efficiency and character among the employees of the store.

HE ASKS PROBATION.

Prisoner Who Tries to Blind Himself in Frenzy After Arrest Pleads for Leniency.

A. J. Heinn asked for probation when taken before Judge Cabaniss yesterday on a charge of having passed fictitious checks. He tried to blind himself in a frenzy of anger or remorse when first placed under arrest.

Heinn was sent to the County Hospital for treatment and later held to answer to the Superior Court by Justice Young. One eye is without sight and the other cannot be saved, doctors say.

Hearing on the question of probation will be on the 19th inst.

BEFORE SAME JUDGE.

J. H. Cullen, charged with having violated his parole and also accused of forgery, will be taken before Judge McCormick tomorrow. This judge gave the probation to Cullen in December, 1911. Since then, Deputy District-Attorney Veitch states, Cullen has been passing worthless checks. He was arrested in Vancouver, B. C., and

Their Fortune.

MONEY AWAITS LITTLE GIRLS.

LATE NEW YORK MAN LEAVES TEN THOUSAND DOLLARS.

Grandmother of Heiresses, in Letter Asking Police to Locate Missing Children, Declares Her Daughter Deserted Husband for Another Man and Came to Los Angeles.

Ten thousand dollars is waiting in New York to be claimed by two little girls, Anna and Frances Sumner, who are believed to be in straitened circumstances in Los Angeles, and the police here are searching for them as a result of advices received yesterday from their grandmother, Mrs. Frank Jacoby.

Mrs. Tessie Sumner, mother of the girls, left New York a year ago after quarreling with her husband over the attentions of Percy Saunders, a business man, who is said to have deserted a wife and six children and to have left New York at the same time as Mrs. Sumner, according to Mrs. Jacoby's letter, she last heard from her daughter in Los Angeles a few months ago.

After his wife deserted him, according to Mrs. Jacoby, Sumner made every effort to locate her for the children's sake. He died a few weeks ago, having amassed considerable money. He did not secure a divorce from the runaway wife and his money and property is left to his daughters, aged, respectively, 7 and 9 years.

In her communication Mrs. Jacoby says she is not so anxious to find her daughter as she is to locate the children. She fears they are suffering in Los Angeles while a comfortable fortune awaits them in their former home.

CAUGHT FOR PIRATES.

"Man of Many Aliases" Fights Forgery Charge by Contention that Baseball Caused Insanity.

Earl H. Davenport, known as the "man of many aliases," took the witness stand in his own behalf yesterday in an effort to prove he was insane when he passed fictitious checks here. The case was tried before Judge West and a jury in Department Eleven. Deputy District-Attorney Keyes introduced several witnesses who testified that the defendant passed checks to thm which later proved valueless.

Davenport said his father was Philip Decker of Chicago, and that he was known under his true name until he went to the penitentiary.

He said that when a boy he was kicked on the head by a fractious horse. When grown to manhood, he said, he caught baseball for the Pittsburgh Nationals, and while at bat a pitched ball struck him in the same spot he had received the horse kick, ending his baseball career.

Under cross-examination by Deputy Keyes the defendant had to admit he had served several years in the Joliet (Ill.) penitentiary, a term in the Arizona Territorial jail at Florence, and in the Cook County jail, and in several insane asylums.

The case will be concluded today.

CHARGE CRIMINAL LIBEL.

J. H. Tigner, a salesman, was arrested yesterday by Deputy Constable Benjamin on a charge of criminal libel preferred by J. H. Daley, secretary of a mail order house. The defendant furnished $1500 bail in Justice Summerfield's court. Deputy District-Attorney Richardson, who issued the complaint, stated that the defendant is accused of having circulated a document containing various charges against the management of the concern.

BEES ARE AVENGED.

The District Court of Appeal has affirmed the judgment of Judge Finlayson of the Superior Court, in favor of the plaintiffs in the suit brought by A. C. and E. C. Bowles against J. L. Hickson and Ray Pinkham. The defendants were the owners of a parcel of land, a portion of which was leased by the plaintiffs for apiary purposes. Hickson and Pinkham started a brush fire and the flames spread to the apiary, destroying 130 stands of bees. Negligence on the part of the defendants was alleged and the lower court so found, but the judgment was only for the actual damages suffered by the destruction of the bee stock.

NERVOUS PROSTRATION

Severe Case of a Philadelphia Woman—Her Symptoms.

Philadelphia, Pa.—"I had a severe case of nervous prostration, with palpitation of the heart, constipation, headaches, dizziness, noise in my ears, timid, nervous, restless feelings and sleeplessness.

"I read in the paper where a young woman had been cured of the same troubles by taking Lydia E. Pinkham's Vegetable Compound so I threw away the medicines the doctor left me and began taking the Compound. Before I had taken half a bottle I was able to sit up and in a short time I was able to do all my work. Your medicine has proved itself able to do all you say it will and I have recommended it in every household I have visited."—Mrs. MARY JOHNSTON, 210 Siegel Street, Philadelphia, Pa.

Another Bad Case.

Ephrata, Pa.—"About a year ago I was down with nervous prostration. I was pale and weak and would have hysteric spells, sick headaches and a bad pain under my shoulder-blade. I was under the care of different doctors but did not improve. I was so weak I could hardly stand long enough to do my dishes.

"Lydia E. Pinkham's Vegetable Compound has made me well and happy and I have begun to gain in weight and my face looks healthy now."—Mrs. J. W. HORNBERGER, R. No. 3, Ephrata, Pa.

If you want special advice write to Lydia E. Pinkham Medicine Co. (confidential) Lynn, Mass. Your letter will be opened, read and answered by a woman and held in strict confidence.

Suits Worth to $45. at $29.50

Splendid assortment of newest models. Actual values to $45.00

Special mid-week clearance at $29.50.

You will say it's the greatest suit offering of the year. See them—try them on—2nd. floor.

All regular spring suits, dresses and waists on sale now.

The Unique
Cloak and Suit House Est-1892
Isaacs Brothers Co.
725 Broadway

The best Alfalfa grown in the State is grown in

Antelope Valley

Alfalfa land in this most promising valley is a safe and profitable investment. It is a sure producer, and alfalfa grown in this valley always demands a premium. There is an ever increasing demand for good alfalfa land and the supply is limited. We advise you to buy alfalfa land, and go into the dairy business in

Antelope Valley

Now is the time to buy land in this Valley. Prices range from

$25 Per Acre Up

Reasonable terms; interest 6 per cent. semi-annually. The new State highway will run through Antelope Valley, work will soon be in progress. Don't wait until it is completed and prices are way up. BUY NOW.

Go up and see what's doing.

CENTINELA LAND COMPANY,
1009 Title Insurance Bldg.
Main 6913. A4229.

A Few Acre Lots in Torrance

The Modern Industrial City

AT $1000 EACH!

—we offer for immediate sale just a few **acre lots** in the progressive industrial city of Torrance—at $1000 each.

—an exceptional investment opportunity. An abundance of water under heavy pressure is piped to each of these acre lots.

—purchasable on terms of 10% cash—balance in 60 equal monthly payments.

—these big acre home sites are **right in Torrance**—within easy walking distance of the civic center.

—eleven big industries will soon be operating at Torrance.

—when you can buy acre home sites on 5 year buying terms for as little as $1000—in Southern California's model industrial city

—it's time to ACT!

—remember—just a few acre sites at this price.

—Note. Title to all property absolutely perfect—unlimited certificate of title furnished with all deeds.

THOMAS D. CAMPBELL & CO.,
General Selling Agents, 625 South Hill Street
Sales Offices Also at Torrance.

Pumps which produce results. The Layne & Bowler Patent Centrifugal Pumps produce the maximum amount of water at the minimum cost. Investigate our Oil and Water Well Screen and Scientific Systems of Water Development.
THE LAYNE & BOWLER CORP.

ANTIQUES
SALE EXTRAORDINARY
Rare and valuable collection of antique furniture and reproductions.
Maryland & Virginia Art Rooms,
818 So. Hill St.

Hairdressing and Manicuring Parlors, Second Floor.

VILLE DE PARIS
317-325 SO. BROADWAY 312-323 SO. HILL STREET
A. FUSENOT CO.

Semi-Annual Sale Undermuslins

No matter how small or large your needs in undermuslins, you should inspect the extensive assortments of new and dainty garments we are offering at sale prices. Although offered at low prices this lingerie maintains the "Ville's" high standard of quality, fit and finish.

This sale offers a great diversity of styles ranging from garments of dainty simplicity to elaborateness of design. From among the many excellent values special mention is made of—

Night Gowns

Sale Prices 95c, $1.50, $1.95, $2.95 & up

Shown in a great variety of attractive styles and trimmings. One style, like the accompanying illustration on left, is worthy of especial mention. This gown is only $2.95 and has large yoke of Irish crochet lace. A most decided bargain in night gowns.

Combinations

SALE PRICES 95c, $1.50, $1.95, $2.95 & up

These garments combine corset covers and drawers, or skirts and corset covers. Made of soft nainsook and tastefully designed and trimmed with pretty laces or embroideries.

Bridal Sets

Greatly Reduced in Price

Prospective brides will be greatly interested in this announcement. The sets consist of 2 or 3 pieces. Hand-made from finest materials—and artistically hand-embroidered. Some trimmed with lace.

Reduced prices range from $9.50 to $45 per set. Savings average about ONE-THIRD

Beautiful Pearls for Graduation Gifts

At Clearance Prices

We import these pearls directly from France, and every strand is fully guaranteed for service and workmanship. The strands are shown in a variety of sizes, and come either graduated or uniform. The colors are soft deep cream, opalescent or Oriental baroque effects.

Clearance Prices Range from $1.75 to $19.50 per Strand

Our assortment also includes a large line of

Pearl Dog Collars at HALF-PRICE

They range in widths from 3 to 7 strands. For a quick clearance we have marked them just half of the original prices. This is a most opportune time for buying French pearls for the sweet girl graduate.

The Railroads
The Banks
The Merchants

The banks and the banking system, like all business systems of the United States, are steadily improving. Soon discrimination between customers—low rates to one crowd and high rates to another—will be of the past as railway discrimination once in vogue between shippers and between places and between commodities are of the past and now dangerously unlawful.

"The greatest good for the greatest number" demands that dealers in money or merchandise, like dealers in transportation, shall treat all alike. Watch the trend of the times.

Los Angeles Securities Company is non-discriminating. It treats all its customers alike. Its stockholders also share alike. It is strictly co-operative. It is its policy that makes it desirable to investors. It is the policy that must commend itself and the company to all.

It is raising money to build a large close-in apartment house—gross cost about $90,000. It has nearly half the required amount. It plans to complete the job without debt—the only REALLY SAFE way. Its shares are, therefore, safe—they cost ONLY 15 CENTS.

Soon they will go to 16 cents, and to 20 cents in due time.

Los Angeles Securities Co.
637 South Hill St.

Glendale Heights Tract

Carnation Day

Carnation Day

Two acres of carnations in full bloom will be opened to the public on **Thursday, June 12th.** Every adult will be permitted to take **six dozen beautiful carnations.** No children allowed in field. Take Pacific Electric to Glendale, change to Verdugo Park car. Free auto rides through beautiful GLENDALE HEIGHTS.

Agency 828 Van Nuys Building
Seventh and Spring Telephone F6643

—Opening of

FONTANA,

and Pacific Electric Car Line extension, is witnessed by 4000 People!

Over 4000 people witnessed the opening and dedication of the new town of Fontana Saturday.

Never in the history of Southern California was a town opened under more favorable conditions.

Practically every important city in the entire citrus belt paid tribute to the birth of Fontana by sending hundreds of its citizens to the new townsite.

Men prominently identified with the progress of the Southland, in dedicatory addresses outlined the purposes of this new commercial and industrial center, and prophesied for it a brilliant future.

Over 4000 people witnessed the christening of the last link in the chain of thriving citrus cities extending from Los Angeles to San Bernardino.

Fontana—nestling in the heart of 17,000 irrigated acres—with public and private improvements aggregating hundreds of thousands of dollars—with active work started on the new electric railway extension—with every natural advantage for a rapid and continuous growth—offers exceptional opportunities to wide-awake investors.

The selling campaign of Fontana townsite property is now vigorously under way. Although a large number of business and residence lots have been sold, there are good buying opportunities left—on terms of 10 per cent. cash, balance in 60 equal monthly payments.

Fontana offers many excellent business openings—write or call for map and illustrated booklet.

Thomas D. Campbell & Co.
General Selling Agents
625 South Hill Street

A June Sale of Lingerie Wear!

Lingerie Waists for 95 Cents—
Slipper Buckles $2.50—
Silk Stockings for 95 Cents—

The Lingerie Waists—for 95 cents

—dainty, lacy—carefully made, attractive summer waists!

Most of them are slightly soiled. In fact, that's the reason of their reduced prices.

95 cents—for lingerie waists that were priced $1.50, $2—and some of them $2.50.

The Slipper Buckles—for $2.50

—they're for wearing with the suede and satin pumps of summertime. Quaint ovals and oblongs of rhinestones.

Then there are buckles of silver and black, gold and white—enamel. These—for the white shoes.

All—at a June price—$2.50!

Silk Stockings June-priced—95 cents

—They are the same kind of stocking you pay, usually, $1.25—and as much as $2.50.

Sheer, dainty, all-silk hosiery!

There are all the new summer-time colorings and black and white; for 95 cents!

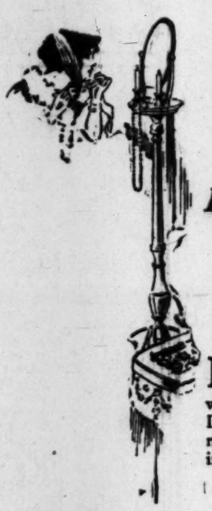

The New Hats for Lingerie Wear at Half Price!

RATHER larger than the "tailored" hats we've been wearing. Larger—and softer—summery in their "tint," colorings and flower trimming.

Silk Petticoats A Sale—at $2.95

—most every color—and every shade of every color.

Jersey-topped, some of them, others of soft, summery and yet wearable messaline.

The values—to $6.50.

Obviously so—for their splendid materials and quaintly new trimming ideas—are not a part of the usual $2.95 petticoat.

The Thursday price—$2.95, is a June-price concession.

J. W. Robinson Co.
Broadway and Third

How English Beauties Keep Faces Youthful

Christian Miller, F. C. L, noted English health expert, attributes the early aging of American women mainly to the "national nervousness." The women of England, she says, can teach us the inestimable lesson of repose.

Another valuable lesson to be learned from the English woman is that she does not go in much for cosmetics, the continual use of which must ruin any complexion. The beauty devotees of King George's realm have the mercolized wax habit, a more wholesome method of keeping the face girlish-looking and healthy. Ordinary mercolized wax, used like cold cream, rejuvenates the worst complexion. American women may easily acquire the habit, this wax being obtainable at drug stores generally in the United States. It is applied at night and washed off in the morning. One ounce is sufficient to completely renovate a bad complexion. It has a peculiar action in keeping the face free from the particles of dead and devitalized scarf-skin which are constantly appearing. —Woman's Herald.—[Advertisement.

TO LAY CORNERSTONE.

Women's Improvement Association of South Pasadena to Entertain Entire City—Short News Stories.

SOUTH PASADENA, June 10 — With appropriate ceremonies the cornerstone will be laid Wednesday afternoon at 3 o'clock for the new clubhouse which is being erected at the corner of Fremont avenue and Rollins street by the Women's Improvement Association. Preceding the exercises all South Pasadenans will join in a monster picnic which will be held by the association at Garfield Park.

The committee in charge of the arrangements is planning some unusual features, and the luncheon which will be served will be deservedly popular. The members are giving this picnic as a fitting wind-up to the club year. Special invitations have been issued to the Trustees, the members of the Chamber of Commerce and other civic organizations, to the city employees and to all their families, and aside from these the association will entertain the president and a representative from each woman's club in the district.

Reception committees will meet the guests at the entrance to the park and it is planned to have a number of automobiles meet the special guests at the car line and escort them to the park.

Following the luncheon, the guests will be conveyed to the site of the new clubhouse, where they will witness the laying of the cornerstone. The forty-seven new members of the association are taking a prominent part in the arrangements for the day and the decoration of the tables and the serving of the luncheon will be in their charge. Elaborate floral decorations have been planned, as the City Trustees have co-operated with the members of the association and have offered to provide flowers from the city parks. The Trustees have also arranged to have Garfield Park put in order for the day.

No admission fee and no charge for the luncheon will be made. The committee in charge of the arrangements is composed of Mrs. Leo Longley, Mrs. C. M. Kite, Mrs. W. F. Axtman, Mrs. E. E. Washburn and Mrs. J. W. Monahan.

To those of superstitious tendencies "thirteen" is a number of ill-omen, but the senior class of 1913 seems determined to settle this point once and for all. They are actually daring fate in their production of the clever little comedy of three acts, "The Colonel's Maid," by having not one but several repetitions of the fateful number. The play is given by thirteen members of the class of 1913 on the evening of Friday the 13th at 8:13 o'clock. Many and dire are the consequences predicted from this unparalled and amazing combination of thirteens, but undaunted by their seemingly reckless challenge to fate, the cast of the play is busily at work perfecting the business and action.

T. Whitford has placed the contract with the Record for the printing of the South Pasadena directory, which has the backing of the Chamber of Commerce. The work of securing the names is progressing in a satisfactory manner, every house being canvassed.

NEVER FAILS TO STOP THE ACHE

DENT'S TOOTHACHE GUM

USED BY MILLIONS FOR 25 YEARS

GET DENT'S

ALL DRUGGISTS - 15¢

SOCIETY AFFAIRS.

EASTER lilies formed a beautiful setting for the fashionable wedding of Miss Marjorie Severance, youngest daughter of Mr. and Mrs. Mark Sibley Severance of this city and San Bernardino, to Walter Scott McPherson of Chicago, in St. Paul's Pro-Cathedral last evening. Bishop Joseph H. Johnson presided at the impressive service in the presence of many hundreds of guests. A special musical programme was rendered before the ceremony, which was spoken at 8 o'clock.

Miss Severance, the grand-daughter of Mme. Caroline M. Severance of West Adams street, attired in a beautiful robe of white satin with a bodice of rose point and long court train of the satin with a dainty outline of the rose point, entered on the arm of her father. Her veil was of tulle, and she carried a shower of lilies of the valley and white orchids.

Mrs. Coburn S. Marston of San Diego was matron of honor. Her gown was fashioned of white chiffon embroidered in silver, with a girdle finish of pale green. Green paradise feathers adorned her coiffure, and she carried a sheath of American Beauties.

Miss Harriette Severance, her sister's maid of honor, looked attractive in a dainty creation of white chiffon and silver, with garnitures of green satin and crystal beads, while the maids, the Misses Caroline Trask, Mary Burnham, Florence Rowan and Louise Boyd of San Francisco, wore exquisite gowns of apple-green chiffon over white satin embroidered in silver and finished with silver girdles. Like the matron they carried American Beauties and wore green paradise hair ornaments.

There were two best men, John V. McPherson and John Lapham of New York. The ushers were J. C. McFarlan, Roy E. Naftzger and Rodger D. Lapham of this city and Reginald Johnson of Pasadena.

Following the service a reception was held at the Alexandria, where the only blossoms used were American Beauties.

Mr. and Mrs. McPherson will spend a month in travel, and will later reside near this city, probably at Altadena.

Strawberry Festival.

Members of the St. John's Branch of the Girls' Friendly Society entertained last evening with a strawberry festival at the Parish House, Figueroa and Adams streets.

Recent Dancing Party.

Miss Kingsetta Carson entertained recently with a dancing party at her home, No. 1001 Westlake avenue. The young hostess was assisted by her sister, Miss Allene Carson. A handsome decorative arrangement of wild mustard harmonized artistically with gold monogramed programmes. Forty guests enjoyed the affair.

From Evanston.

Among visitors in Los Angeles are Mrs. B. J. Moore and Charles K. Moore of Evanston, Ill., who are at the Beverly Hills Hotel.

Mrs. Bliss Hostess.

Mrs. A. L. Bliss entertained Wednesday afternoon as her new home at No. 2121 Fifth avenue in honor of Mrs. S. C. Rood, who is to leave soon for South America. Mrs. Voorhees, Mrs. G. Porter, Mrs. Will Hoyt, Mrs. Luke, Mrs. Homan, Mrs. Hardin, Mrs. Ray Day and Mrs. S. C. Rood were present.

To Leave City.

Miss Ella Stevens, physical director of the Y.W.C.A., has accepted a position on the faculty of the Summer Normal School of Physical Education at Battle Creek, Mich.

Beverly Hills Notes.

Charles A. Cooke of San Francisco, here attending the Southern California Hotel Men's Association meeting, accompanied by Mrs. Cooke, is at the Beverly Hills Hotel.

Mrs. L. D. Fraker and children, Miss Helen and Messrs. Walter and Charles Fraker, who have been residing in Hollywood for the past year, have given up their home and are now dwelling in the hotel.

At Home.

Mr. and Mrs. Shy Norton, who have been at the Alexandria Hotel for the

from their honeymoon through the East, are now located at the [illegible] apartments.

Arrowhead Notes.

T. E. Newlin of this city, accompanied by his daughter, Miss [illegible] Newlin, and Miss Clara [illegible], is sojourning at the Arrowhead [illegible].

Mrs. M. D. Watson of [illegible] entertained a delightful house party over Sunday, her guests including Mrs. Victoria Carson, Mrs. Carson, Mrs. Edward Carson and Henriette Carson. Several [illegible] appointed dinners have been given in compliment to them.

Farewell Compliment.

Mrs. W. G. Earing of No. 200 West Santa Barbara avenue entertained Saturday afternoon in honor of her

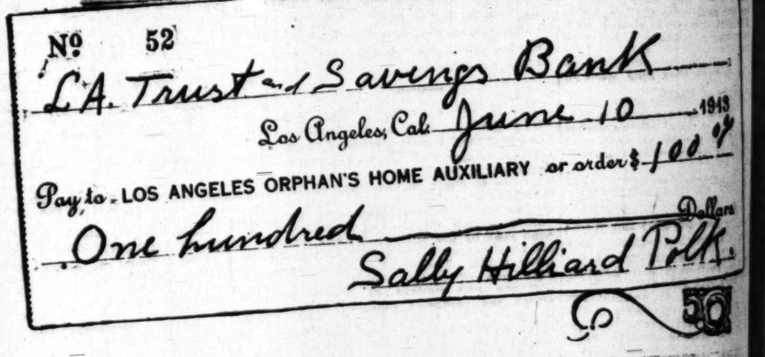

Eight of the young girls who will sell candy

At the benefit dance-carnival to be given by the Los Angeles Orphans' Home Auxiliary Saturday evening in Auditorium. Below is the first check given in payment for their candy. From left to right, the girls in front row, Miss Martha Woolwine, Mrs. Vernon Smith. Middle row, Miss Florence Johnston, Miss Mary [illegible]. Miss Dorothy Williams. The others are Miss Edyth Bryant, Miss Glenn Edwards and Miss Sally [illegible].

Great Stock-Reducing CORSET SALE

At Store 531 So. Broadway

Our lease at Store 531 (not 533) expires shortly. We must vacate soon, and we must reduce stock very largely before moving.

To make immediate clearance of thousands of Corsets of all styles, we are giving a great Stock-Reducing Sale, in which you can buy

Well Known Corsets For as Little as 79c

and higher. Included will be certain models from practically every good brand of Corsets—Warner's, W. B., C. B., Nemo, Thompson, N. B., Redfern, Rengo Belt, Newcomb's and many others, in all sizes.

Corsets are arranged in groups which makes selection very easy at any given price. Reductions in many cases are as low as half!

Newcomb's CORSET SHOP 533 SOUTH BROADWAY

AFTER FREE DELIVERY.

Redondo Beach Thinks Peddlers Would Be Absent Number—Whoop Enthusiasm.

REDONDO BEACH, June [illegible]. establishment of free city from the local postoffice recommended by [illegible] the postoffice department at ton.

It is proposed to street mail collection boxes within every district and to employ riers. Postmaster A. R. [illegible] working for some time with securing the free delivery postoffice had the required business some months ago.

The matter of granting the franchise on the wharves Pacific Electric was held over City Trustees last night until regular meeting of the Council to the absence of Trustee Shoup of the Pacific Company from the city, with Trustees wish to meet before the matter.

The Council passed a resolution set a time and place to hear tolls or wharfage and [illegible] wharves and to authorize Clerk to notify all owners of wharves of the meeting and intention of the Council to time and if the Pacific Company cials are not present, [illegible] as per schedule without further lay. The matter has been now for many months and meantime wharf No. 1 has piece of flooring and piling 100 feet in length gone or washed away during recent winter storms. The railroad will not repair the wharf franchise question is settled.

INGLEWOOD.

INGLEWOOD, June [illegible]. becca Davies, wife of [illegible] died suddenly Sunday [illegible] o'clock of heart failure. was a prominent member of Richard J. Moody, [illegible] funeral services were held Rev. P. P. Carroll of the Episcopal Church [illegible]

F. C. Hills, who will leave shortly her home in Sioux City, Iowa, home was dainty with flowers guests enjoyed music and refreshments. Former [illegible] Sioux City present were: Mrs. Moody, Jordan, Stetson, Drake, J. D. Webb, C. D. kins, Jackson, Matthews, Paddleford, Carney, Berger, [illegible]

WEDNESDAY MORNING

FOR WOMEN Facts, Features

BY OLIVE

DAILY BEAUTY HINT: Speaking —that delightful toilet soap which co[illegible] rejuvenate the user, for what could [illegible] than to follow and grasp for one of t[illegible] about! The quality of the soap is e[illegible] color and one of peach bloom, and eac[illegible] its name.

There is no question bdt that the world is getting better every day!

Up on Crown Hill some beneficent person has sown poppies along the parking in front of his residence and has posted up a small sign which reads: "Any one who has no flowers may pluck not more than six of these flowers each day."

* * *

Jolly Favors.

I saw a new line of favors for card parties and luncheons which were certainly jolly and at the same time pretty.

There were, for instance, an old goose and four wee ones in single file, each with extended head and open bill through which you could fairly hear the (bisque) cackles coming. They were proceeding along a grassy bisque bank and behind them was the (bisque) stump of a tree with (matches) branches protruding.

A row of tiny white pigs sat upon their haunches, as another favor; while a row of owls in graduated sizes looked very (bisque) wise.

An elephant reached out his trunk the full length of another grassy (bisque) sweep—a regular steamer trunk!—and a racing horse stretched his slim length across another green (bisque) space.

So well made were these small articles and so seemingly of use that it gave them a reason for being, other than merely that of marking a place, or rewarding more or less indifferent card playing.

* * *

Safer Canning.

Not only is the claim made that those new glass jars for canning fruits and vegetables will actually preserve the contents "like fresh," but—best of all—there are no rubbers to get lost, directly the cans are opened. You see there is a kind of cement around the rims of the covers and when these are placed above the hot fruit they seal at once and seal absolutely air-tight. When you need them, there are to be found in the market new covers for a cent and a fraction each.

* * *

Exquisite Enamels.

As delicately fine as any of the work which nature herself has done are the flowers enameled on those newly imported articles seen in one of the high-class jewelry houses on Broadway. There are wee jewel cases, with surfaces like pearls or highly-polished opals and upon these surfaces are traced in life-like colorings dainty roses and violets and other fine and expressive flowers. Each piece is in fact a work of supremest art, fit to occupy a place in a treasure cabinet.

* * *

A Matter of Taste.

You must have a Royal taste, not to say a taste Imperial, to select that brand—or at least I heard some one say so who was buying a case of it in that high-class Broadway grocery house. "Not," explained the person—and you would never guess who it was!) "that the price is high—quite the reverse! But no common person could appreciate the delicate distinction of this kind," and he flourished the Royal Purple label before my eyes. "Good plan to keep some in the house in case of emergency," he explained, as though I might possibly be inclined to criticise. But no! Every one to his taste, say I, whether it be a taste Royal or plebeian.

* * *

Bowstrings.

There is a new spool cotton which is declared to be made from long fiber sea island cotton and which—can one believe such a possibility?—will not break at every turn of the sewing machine wheel.

This new cotton—"not in the trust"—is being placed before the Los Angeles women by one of the popular stores here; and with this in view it has been arranged that with certain purchases a spool of the cotton shall be given free, and still further—with-each spool is found a coupon which entitles to a credit upon purchases in the store—upon patterns and upon merchandise of certain classes. Sounds like perpetual motion, doesn't it? Sounds as though one would get wound up in that cotton and would just keep on buying at that store forever—and if the cotton is as good as it is said to be and as other things in that house are known to be, one might well so keep on.

* * *

New From Old.

New collars of fluffiest feathers from old feathers of no fluffiness—that is what you may have done to your old ones, if you take them to the right place.

* * *

More Nickel Hats.

It is not a millinery nickelodium, for they have more expensive and more dressy hats than those; but for beach use and tramping wear those of peanut straw, which are for sale at a nickel each, answer the purpose, and those who were too late to get their quota when the last sale took place may get them now, since a new stock has been received.

* * *

Where You Watch It Baker.

One of the big stores has installed a new delicatessen where you may say what you want, and if not in a great hurry may watch it made and baked. To say that everything is sanitary is not to fully express the whiteness of the tiled place and the immaculateness of the appliances used.

* * *

Lingerie Show Lingers.

Those of the masculine persuasion who have been jealous of the privilege given to Los Angeles women—that of seeing at close range—when they were not permitted to see at all that lovely lingerie display, will be obliged to continue to live in envy. For another week we are to enjoy that charming exhibition, which grows in interest as the days pass, and which is daily the Mecca of hundreds of women.

* * *

A Trophy of Worth.

FOR WOMEN AND MEN.

Facts, Features and Fancies.

BY OLIVE GRAY.

DAILY BEAUTY HINT: Speaking of measures for rejuvenation—that delightful toilet soap which comes in wooden bowls, ought to rejuvenate the user, for what could make one feel more like a kiddie than to follow and grasp for one of those charming bowls as it floats about! The quality of the soap is excellent, too. There is a violet color and one of peach bloom, and each is scented in accordance with its name.

There is no question but that the world is getting better every day!

Up on Crown Hill some beneficent person has sown poppies along the parking in front of his residence and has posted up a small sign which reads: "Any one who has no flowers may pluck not more than six of these flowers each day."

* * *

Jolly Favors.

I saw a new line of favors for card parties and luncheons which were certainly jolly and at the same time pretty.

There were, for instance, an old goose and four wee ones in single file, each with extended head and open bill through which you could fairly hear the (bisque) cackles coming. They were proceeding along a grassy bisque bank and behind them was the (bisque) stump of a tree with (matches) branches protruding.

A row of tiny white pigs sat upon their haunches, as another favor; while a row of owls in graduated sizes looked very (bisque) wise.

An elephant reached out his trunk the full length of another grassy (bisque) sweep—a regular steamer trunk!—and a racing horse stretched his slim length across another green (bisque) space.

So well made were these small articles and so seemingly of use that it gave them a reason for being, other than merely that of marking a place, or rewarding more or less indifferent card playing.

* * *

Safer Canning.

Not only is the claim made that these new glass jars for canning fruits and vegetables will actually preserve the contents "like fresh," but—best of all—there are no rubbers to get lost, directly the cans are opened. You see there is a kind of cement around the rims of the covers and when these are placed above the hot fruit they seal at once and seal absolutely air-tight. When you need them, there are to be found in the market new ones for a cent and a fraction each.

* * *

Exquisite Enamels.

As delicately fine as any of the work which nature herself has done in the flowers enameled on those very imported articles seen in one of the high-class jewelry houses on Broadway. There are wee jewel cases, with surfaces like pearls or highly-polished opals and upon these surfaces are traced in life-like colorings dainty roses and violets and other fine and expressive flowers. Each piece is in fact a work of supremest art, fit to occupy a place in a treasure cabinet.

* * *

A Matter of Taste.

You must have a Royal taste, not to say a taste Imperial, to select that brand—or at least I heard some one say so who was buying a case of it in that high-class Broadway grocery house. "Not," explained the person—and you would never guess who it was!) "that the price is high—quite the reverse! But no common person could appreciate the delicate distinction of this kind," and he flourished the Royal Purple label before my eyes. "Good plan to keep some in the house in case of emergency," he explained, as though I might possibly be inclined to criticise. But no! Every one to his taste, say I, whether it be a taste Royal or plebeian.

* * *

Sewings.

There is a new spool cotton which is declared to be made from long fiber sea island cotton and which—can you believe such a possibility?—will not break at every turn of the sewing machine wheel.

This new cotton—"not in the trust" as being placed before the Los Angeles women by one of the popular stores here; and with this in view it has been arranged that with certain purchases a spool of the cotton shall be given free, and still further—with each spool is found a coupon which counts to a credit upon purchases in the store—upon patterns and upon embroideries of certain classes. Sounds like perpetual motion, doesn't it? Sounds as though one would get wound up in that cotton and would then keep on buying at that store forever—if the cotton is as good as it is said to be and as other things in that house are known to be, one might well so keep on.

* * *

Raw From Old.

Four collars of fluffiest feathers from old feathers of no fluffiness—that is what you may have done to your old coat, if you take them to the right place.

* * *

New Nickel Hats.

It is not a millinery nickelodium, but they have more expensive and more dressy hats than those; but for one and tramping wear those of panama straw, which are for sale at a nickel each, answer the purpose. And those who were too late to get one may get them now, since a new lot has just been received.

* * *

Where You Watch It Baked.

One of the big stores has installed a delicatessen where you may say what you want, and if not in a great hurry may watch it made and baked. In fact everything is sanitary is the word to express the whiteness of the place and the immaculateness of the appliances used.

* * *

Gentle Slow Fingers.

Even the masculine persuasion has been heard jealous of the privilege given to Los Angeles women—that of doing at close range—when they are permitted to see at all that they will be obliged to live in envy. For another reason to enjoy that exhibition, which grows in the days pass, and which is the Mecca of hundreds of

* * *

by the firm to those who are playing a tennis tournament on the roof, is worth working for. There are a number of other trophies of interest, also, which will be given during this, the first, house-top tournament in the city.

* * *

Ears Off!

Again have ears gone out, according to the latest pictured hairdress from Paris. The hair is so worn that it will not matter whether you have "cloven" ears or whether they are shaped like the seashell, since they are completely concealed underneath the coils of hair. False hair? Yes, to be sure—unless you have a superabundance of your own. The rumor that no more false hair would be worn was a false alarm.

* * *

Fashion's Foibles.

Smart tub frocks are made of linen, pique or sponge cloth.

New blouses are made of cotton voile, marquisette and linen.

The use of bright colors brings ribbon trimmings into vogue.

The hat with the tam-o-shanter crown is very modish.

The small hat has received the approval of Paris.

The blouse with the contrasting sleeve is quite the vogue in Paris.

Children's aprons made with Russian closings are novel and pretty.

Night gowns of pink crepe de chine are the latest fad in lingerie.

The suit-like dress is very conspicuous.

Wreaths of tiny flowers are used to trim hats of black straw or satin.

In millinery, all-black effects are fashionable, as are also all-whites effects.

For girls and little girls, plain strictly tailored coats are in good style.

The finest hats are of milan, while hemp is the Paris modiste's second choice.

Many simple three-quarter sack tailor coats have girdles of black satin ribbon.

It All Depends—

CLASS-DAY FUN IN THE ARROYO.

OCCIDENTAL SENIORS OBSERVE HONORED CUSTOM.

Eat Wienerwurst and Smoky Spuds in the Gray of Morning and Call It "Breakfast"—Senior Class Exercises in the College Chapel. Graduating Exercises Today.

The class day fun at Occidental College began yesterday morning with the customary "breakfast" in the Arroyo Seco, a stunt inaugurated by a class of graduates many years ago and which has been followed by every class since. There is a suspicion in the minds of some folks that this early-morning "jolly" cut a considerable figure in the late and almost forgotten skirmish over co-education. What would there be about loading yourself like a pack-burro with pans, cups and kettles at 6 a.m., and with the dew on the grass, going down into the arroyo to partake of a feed of smoky spuds and wienerwurst? What is there in that to attract a bunch of boys, but for the presence of the girls to serve it? Or, to attract a bunch of girls but for the boys to make them believe that it's fun? Well, anyway, they always do it—and they declare it's worth the trouble.

The seniors packed their smoky utensils back home, washed their hands and faces; put long black robes over their outing duds, mortar boards on their heads and they were transformed into the ideal brainy bunch for the remainder of the day.

At 10 o'clock they gathered in the college chapel and carried out a programme intended to impress upon future generations of the students and faculties the fact that the class of 1913 really was.

Bruce Dill delivered an address on the occasion which marks the quarter-centennial of the college's history; Nora Nelson presented to the college a photograph of the class; Mary Allen presented the class gift, one of E. L. Scoville's magnificent paintings of Hawaii; William Percival, the class colors. The class poem was read by Esther McDuff and the class prophecy by Leon Takely. Marching to the campus, Chester Bradbeer conducted the tree-planting ceremony; George Blount, the ivy-planting ceremony, and Edward Brier placed the slab containing the class numerals.

Last night the president's reception and the junior promenade were held in the gymnasium, attended by a large number of interested ladies and gentlemen. The graduating exercises will be held this morning at 10 o'clock, the gallery of the chapel being open to the general public.

HOPE FOR HOMESTEADERS.

Tejunga Division of Angeles Forest Gives Promise of Watered Farming land to Be Opened to Entry.

The classification of the Tejunga division of the Angeles National Forest is practically completed. The force is now engaged in the Arroyo Seco. The Canjon project was closed up a month ago and the reports of the soil experts in relation to both enterprises will soon be ready for publication.

The Tejunga project embraces practically 165,000 acres and includes all of the watershed north of San Fernando and west of the San Gabriel River.

Water conditions are much better here than those prevailing in the Cajon project. It is estimated that the rainfall on most of the land is from twenty to thirty inches annually, which is more than sufficient to raise crops, while in other regions conditions are favorable for "dry farming."

In the higher part of the Tejunga section there is much good land watered by Alder and Mill Creeks, but the country is hilly and broken. On the lower and more level reaches

To Protect Hair and Skin in Summer

(National Beauty Notes)

To quickly regain the rich color, gloss and soft texture which the hair loses through improper care, shampoo frequently with a teaspoonful of canthrox dissolved in a cup of hot water. It is unequaled both as a cleansing preparation and as a stimulator of the hair roots and tissues. It leaves the hair soft, fluffy, lustrous and easy to manage.

Skin needs a thorough bath each day to remove the dust and oil, then a good face lotion, such as you can make from 4 ounces of spurmax put into one-half pint witch hazel (or hot water,) to which is added two teaspoonfuls of glycerine. After applying, rub face gently until dry. Faithful use of this lotion clears the skin of all impurities, removes the oily, sallow look, fine lines and prematurely aged appearance and restores the youthful tint and fine texture which paint and powder can only imitate.—[Advertisement.

Under the Red Fez.

PILGRIMS OVER OILED SANDS.

AL MALAIKAH PLANS BIG FLAG DAY AUTO OUTING.

Long Caravan of Motors Will Wind Across the "Desert" to Santa Barbara, with Much Doings and Barbecues Along the Way—Banquet and Ball Grand Finale.

Next Saturday, Flag Day, will be signalized by a great auto pilgrimage of the Shriners of Al Malaikah Temple to Santa Barbara. It promises to be a big and joyful event. Last Sunday the Automobile Committee, under the chairmanship of Henry G. Krohn, who will be grand marshal, accompanied by Clarence Smith and Bernal Dyas and their wives, went over the road as far as Ventura, where they were met by an enthusiastic Reception Committee from Oxnard and Ventura, consisting of Thomas A. Rice and Roy B. Whitman of Oxnard and William McGuire, Mayor of Ventura, who entertained them at a small barbecue as a sort of sample of the big barbecue to be given to the Shriners and their wives at Foster Park, Ventura.

The road superintendents on the stretch between Owensmouth and Ventura are preparing to have the roads well sprinkled for Saturday, even if they have to haul the water for ten miles.

The Potter Hotel has been chartered by W. H. Harrison, chairman of the Hotel Committee, and already nearly 200 Shriners have made reservations through him.

The band, headed by W. D. Deeble, will consist of forty pieces. About thirty-five members of the Arab Legion of Honor will go in their uniforms. At Ventura a Flag Day ceremony has been arranged by the Ventura Shriners; the school children will be out in white and each child will be presented with an American flag. The Shriners' band and local bands will give a concert, playing national hymns and "I Love You California."

An automobile truck will be provided to carry the baggage. All machines will leave the Scottish Rite Cathedral at 8 o'clock Saturday morning.

There will be a banquet and ball at the Potter Saturday night, so all nobles should take along dress clothes and fez. All Shriners are urged to turn out upon this occasion and those who own automobiles who are able to carry others aside from their own families should report to Henry J. Krohn the number of passengers they can carry.

WILL SHOW PRESIDENT.

Senator Works so Pleased With Aqueduct Memorial Plans That He Wants Brief Excutive to See.

United States Senator John D. Works is so pleased with the beauty of the great monument planned to commemorate the building of the aqueduct, that he has written Chairman Neuner of the Aqueduct Memorial Committee of his intention to show the photographs and data forwarded by Neuner, to the President in order to acquaint the President with the plans of Los Angeles to contribute to the world's list of great monuments. In writing to Neuner the Senator extends his congratulations to the Memorial Committee and to the people of Los Angeles on the excellence of the monument design.

"I remember with pleasure the visit of Mr. Howard and yourself to Washington," said Senator Works in his letter to Neuner, "and the very clear and interesting description you then gave me of the proposed monument to commemorate the building of the aqueduct. I was pleased with the then conception of it. I am more than pleased with the consummation of this beautiful monument to a great work for the advancement of the prosperity of a great and growing city and the comfort of its people for the years to come.

"The building of the aqueduct is a great work. The undertaking of it called for courage and enterprise on the part of the people of Los Angeles. They met the necessities of the occasion bravely and with rare enterprise and devotion to the best interests of their city. This great work should be the pride of a people who believe in the building up of an enlightened and great city, noted for its successful efforts in behalf of liberal reforms, purity, civic righteousness and material beauty.

"Los Angeles is noted throughout the nation as one of the most advanced, progressive and enterprising cities in the country. The building of this great aqueduct at a cost of approximately $25,000000, has greatly added to its fame. It is an enterprise worthy to be commemorated in a permanent and fitting way.

"The monument proposed, as it appears in the illustration sent me, will meet this commemorative idea adequately and well and add materially to the beauty and attractiveness of an already beautiful city. I congratulate you and your committee and the people of Los Angeles on the conception and consummation of a design so appropriate and attractive."

STABBED BY WOMAN?

Romero Lugo of No. 2010 Bay street was taken to the Receiving Hospital yesterday, having sustained severe stab wounds in an altercation with Rosa Loscys. Ross was arrested, and is held at Central Station pending the

Wanted—Stock in Los Angeles Investment Company

Wanted—Los Angeles Investment Company stock for $4.10 a share, cash. After June 15th will pay $4.13 a share until further notice.

—Stock thus purchased will be sold weekly to highest bidders. All bids must be submitted not later than each Wednesday, at 4 P.M. No bids will be considered at less than $4.35 a share.

Guarantee Fund

Los Angeles Investment Company Stock

Managed by Officers of Globe Savings Bank

Broadway at Eighth

EFFECT A TRUCE.

Officers of Juvenile Court and Supervisors Reach Amicable Agreement in Salary Differences.

An adjustment of the friction between the Juvenile Court officers and the Supervisors has been temporarily reached.

Judge Wilbur, who opposed the reduction of the pay of his efficient helpers, found that the County Charter expressly forbids lowering the salaries of any employees without the consent of the Civil Service Commission.

Inasmuch as that body was appointed by the Supervisors the members may feel inclined to side with the board rather than with Judge Wilbur.

Supervisor Norton makes no attempt to deny that he is in favor of pruning a number of salaries and that as soon as the subject can be reached a lot of old employees will suffer reductions in pay.

BEACH TAVERN INQUIRY.

Grand Jury Begins Investigation of Vice Conditions at Beach Resorts. Girls Confess.

When the grand jury resumes its sessions this morning it will take up the subject of vice conditions at the beach resorts, particularly at the Del Rey Tavern, where a number of young girls and their companions were arrested Sunday.

Chief Trial Deputy Hammon, who is handling the case, issued a number of subpoenaes yesterday for young men whose names are linked with those of the girls who were found drinking and dancing at the resort.

Among those under detention or surveillance are two Polytechnic High School girls of good family. Terrified by their arrest, it is understood, all the girls have confessed to questionable relations with gay young men about town.

While there is some question whether an indictment will be returned against "Bill" Evans, proprietor of the place, it is said indictments will be returned against well-known men, charging them with having contributed to the delinquency of the young girls.

Enjoy Economizing on a

NATURE FORM

—Everything you have previously supposed no one but a professional dressmaker could make, you can make with astonishing ease, and enjoy with real, genuine pleasure, bringing out your own original designs that you know will become you.

—You avoid the irksome bore of trying to fit yourself alone and will be able to cut, fit and finish everything without once trying upon yourself until complete, if you have your own exact counterpart to sew on.

—Two thousand users of "NATURE FORMS" in Los Angeles are economizing in this manner, wearing perfectly fitted clothes, and thoroughly enjoy the effort made in thus saving their cost—TRY IT.

—Bust, arms, skirt and poise adjustable in a moment's time to any size or position, thereby overcoming any possible change in flesh or corset, also collapsible, fitting in neat leather case for storing or travel.

—If client resides at a distance, simple instructions are given for ordering by mail.

—Demonstrations and models Fifth Floor, New Luckenbach Building, 317 South Hill street.

NATURE FORM CO.

N. B.—Second-hand machine-made forms,

Genuine Comfort—if you follow this advice—

When you buy comfort shoes, insist upon the genuine Martha Washington Comfort Shoes. Here is the way to identify them: Look for the name "Martha Washington" and Mayer trade mark stamped on the sole.

Be particular and cautious on this point, because it means real comfort and a saving in money. These famous comfort shoes have many imitators—shoes that look like the genuine Martha Washington shoes but lack their comfort giving qualities. Don't be deceived. Refuse any comfort shoes unless they bear the name "Martha Washington" and the Mayer trade mark.

Foot Relief and Relaxation

Wear these wonderful, stylish comfort shoes and enjoy lasting foot comfort and relaxation. They are a grateful help to all women who are on their feet a great deal, who tire easily, or seek relief from common troubles arising from sensitive feet. Your dealer has the genuine or can get them for you. Refuse substitutes as the genuine Mayer Martha Washington Comfort Shoes are obtainable. If you cannot find a dealer, write to us.

No buttons—no laces

Mayer Martha Washington Comfort Shoes have no buttons or laces—you can slip them on and off in a moment without effort—Elastic at sides yields with the motion of the foot, which insures a smooth, glove like fit and yet gives plenty of room—All sizes and 3 heights.

F. Mayer Boot & Shoe Co.
Milwaukee

Mayer Martha Washington Comfort Shoes

U C

J. P. DELANY, Optician and Optometrist. There is no excuse for wearing poor glasses while Delany is around.

WE CURE CATARRH, skin and blood disorders and all curable nervous and chronic diseases of both sexes. DRS. SHORES & SHORES, Hesse Bldg., Third and Spring Sts. Entrance 111 W. Third St., Los Angeles. Take elevator or easy stairs to Room 322. Consultation free. Hours:

MATHESON

Men and Women's Wear

PUBLISHERS:
THE TIMES-MIRROR COMPANY
OFFICERS:
H. G. OTIS, President and General Manager.
HARRY CHANDLER, Asst. Gen. Mgr. and Treas.
HARRY E. ANDREWS, Managing Editor.
D. C. PFAFFINGER, Assistant Treasurer.
MARIAN OTIS-CHANDLER, Vice-Pres., Secretary.

Los Angeles Times

EVERY MORNING IN THE YEAR.
Daily, Sunday and 32-Page Illustrated Weekly.
Daily Founded Dec. 4, 1881—32d Year.

OFFICE:
New Times Building, First and Broadway.
LOS ANGELES (*Loce Ahng-hayl-ais*)

Entered at the Postoffice as mail matter of Class II.

UNRECONSTRUCTED CONFEDERATE.

—Representative Ben Johnson of Kentucky, prominent candidate for chairman of the Democratic National Committee, delivered in Washington a unique Memorial Day address before the Knights of Columbus. He said:

"I freely forgive those who desolated my home and devastated my country, and that is as far as my feelings go in the matter. I have no sympathy with the sentiment that inspires the observance of this day."

What else he said is not reported, but if the sermon fulfilled the promise of the text it must have been interesting historically, if not charming rhetorically.

It reminds one of the exordium of a Fourth of July oration delivered in Virginia City in 1868 by George Frances Train. He stalked to the center of the stage, outstretched his arm and exclaimed solemnly, "The Declaration of Independence was a dead failure and those who made it were a lot of rebellious, dissatisfied, dyspeptic demagogues."

The audience did not hiss him as he intended they should, for he gloated at public manifestations of disapproval. They discomfited him with roars of laughter.

A QUESTION OF TARIFF, NOT EFFICIENCY.

Operating with bad equipment, with unscientific treatment of material, with antiquated methods, in poor locations, with insufficient capital and generally ineffective management will not be esteemed a satisfactory reason for reducing wages," said Secretary of Commerce Redfield in his recent threat to "investigate" manufacturers who may find it necessary to reduce wages under the coming reduced tariff.

"Then what becomes of the favorite contention of American free traders that, owing to the superior efficiency of American workers, no protection is needed," asks the American Economist.

A great deal of this sort of talk was heard during last year's Presidential campaign. Of course it was all rot, but many people believed it. Also it is untrue that American plants are handicapped by "bad equipment." Not very long ago Sir Henry Drummond Wolf, president of the British Ironmongers' Association, after returning to England from an American tour, told his associates that the Americans were throwing to the scrap heap better machinery than that which British manufacturers were using. As a matter of fact there is no country in the world which surpasses the United States in improved machinery and processes.

For example, the same (or better) knitting machines are used in American hosiery and underwear mills as are used in Germany, and individual efficiency in operating those machines is as good here as in Germany. But the German wage is little more than one-third the American wage, and as the cost of raw material is the same in both countries, it is the difference in labor cost that requires a protective tariff to enable Americans to make knit goods for Americans to wear. It is not a question of either bad equipment or efficiency, but of a sufficient tariff to protect American wages.

OKLAHOMA'S RETURN TO SANITY.

It may seem strange to see Oklahoma, whose Constitution (adopted a few years ago) was properly condemned as a mess of wild radicalism, now setting an example of sane conservatism. Yet this explanation suggests itself, that there has been time enough in that region to bring recovery from the fever that impelled to revolutionary changes in methods of government, says the Journal of Albany, N. Y.

We of California can only hope that in time (the sooner the better) California will also begin to come to its senses.

The Legislature of Oklahoma passed what is known in railroad circles as a "full-crew bill," imposing an additional and unnecessary burden on its already overburdened railroads.

But the Governor of Oklahoma vetoed the bill. In the memorandum with which he justified his disapproval he said:

"Another thing I have learned to believe is that those who have made a lifetime study of railroad operations are better judges of the proper method of operating them than I am, and I believe that this is equally true when applied to a majority of the members of any legislative body. The trouble in Oklahoma is, and has ever been, that in dealing with public service corporations we have assumed to know more about how properly to operate them than those who have given the matter careful study. Public service corporations need to be regulated and need to be controlled. Oklahoma has undertaken to do this by the creation of a corporation commission with unusual authority in dealing with such matters. That commission, after having studied this question, is better able to place suitable regulations upon the railroads than is the Governor or the Legislature."

Would it not be well for the Governor of California to follow the example of the Governor of Oklahoma before giving his approval to any more of the revolutionary bills thoughtlessly or wilfully passed at the last session of the Legislature of the State? Surely California should not be outdone in sensible legislation by the young State of Oklahoma.

Judging by the rough-neck methods being pursued to control legislation in the present Congress, the schoolmaster has much to do before politics can be said to be completely purified. Reedism, Cannonism and Czarism are not in it with the present game.

Pictures of the "most beautiful girl in

WHY ISSUE UNSADABDE BONDS?

On April 15 the citizens of Los Angeles voted the issuance of $4,000,000 of bonds for work essentially needed. The bonds have not yet been sold. Now it is proposed to again offer for voting in October $6,500,000 more bonds for a duplicate electric power distribution system, while the systems already in use can be had for the leasing. Such an issue is entirely unnecessary and could not be sold for many moons to come, if at all. The very fact that such an issue is not necessary would operate in the minds of the bond houses against its purchase.

In nothing in recent months, says the well-posted Sun of New York (the chief market for bonds) has the strain on capital in the American market manifested itself more strikingly than in municipal borrowing. State, county and city bonds and those of other municipal subdivisions are security supported by the taxing power of their respective communities. They are sold after public announcement to the highest bidder. They are non-speculative and appeal solely to investors.

In March the municipal bond issues which failed of sale exceeded by $3,000,000 the amount of issues sold. Failures of municipal bond sales were of repeated occurrence in April and May also.

Many issues were withdrawn entirely and readvertised at a higher interest rate in order to tempt buyers. Some were abandoned. In instances the unsuccessful securities were among the best in the land. They included States like California, Missouri, Louisiana and Idaho; cities like San Francisco, Portland, Or., Toledo, Cincinnati, Cleveland and Akron, O.; Pittsburgh, Pa.; Paterson, N. J.; Nashville, Tenn.; and Reading, Pa. An important community like Cook county, Illinois, in which Chicago is situated, also failed. There were many smaller communities which failed to market their issues, and the aggregate of unsold municipal bonds in the last three months must run up well toward $100,000,000.

The facts being as stated, why should Los Angeles issue another batch of unsalable bonds, or even go to the expense of another election costing many thousands of dollars in the attempt to authorize an issue?

THE TRIUMPH OF AUSTRIA.

The Vienna correspondent of the Chicago Record-Herald exults over the diplomatic triumph achieved by Austria in the treaty of peace between Turkey and the Balkan powers. "For the time being," he cables, "there is no doubt the ancient Hapsburg monarchy has come out on top. Austria alone has achieved the aim she immediately strove for; that is the establishment of an autonomous and independent Albania, the retention of the metropolitan city of Scutari within its confines, and the limiting within reasonable bounds of Servia's and Montenegro's land hunger.

The combination of the Balkan states was a fighting combination merely, and the European press generally do not look upon the establishment of a Balkan empire as in any degree probable. Bulgaria is bitterly opposed to the aggrandizement of Servia, and Greece is opposed to extending Pan-Slavism. If the Balkan states can be deterred from going to war with one another over the territory acquired from Turkey it is about all that can be expected.

The Russian press admits Austria-Hungary's triumph. According to it, Hapsburg diplomacy has been victorious all along the line. "Certainly," says the correspondent of the Record-Herald, "out of the warring elements represented by the six big powers and the Balkan states, to draw anything at all like a distinct diplomatic achievement requires, besides justice of the cause, ability of a high order."

One of the first tasks of the big powers will be the resuscitation of Albania, which has suffered greatly from the armed occupation of her territory by the combatants "In those portions which were occupied by Servians and Montenegrins during the last six months," says the correspondent of the Record-Herald, "wholesale slaughter, burning and wasting have gone on systematically and unremittedly until there is not a scrap of food nor an able-bodied man left."

The territory acquired from Turkey by the treaty of peace is more than double the size of Bulgaria, and treble the size of Greece.

One-third the population of this territory are Moslems who, under the treaty, must be protected in their religious rights, the ownership of their mosques, the lands belonging to them, the cloisters, and asylums, and charitable institutions. This alone will prove no easy task, and added to that of placing Turkey on a stable foundation financially, will keep the powers busy for a while.

The one potentate who has not suffered in his financial condition from the war is King Nikita of Montenegro. At the beginning of hostilities he sold Turkish bonds short in Vienna, Paris and London, and, as disaster after disaster befell the Turkish armies, he pyramided his sales and finally closed out several millions ahead. It may be predicted that if, in the course of European complication, his throne shall be shaken from under him, he will come over to New York and make Wall street sit up and take notice.

ATHENIAN SOCIALISM.

Socialists advocate co-operative ownership of all machinery of production, from a sewing machine to a power loom; and of all means of distribution and transportation from a peddler's wagon to an ocean steamship or a transcontinental railroad. Pending the establishment of a co-operative commonwealth they demand municipal ownership of all public utilities, and they extend the definition of public utilities to include theaters, beer gardens, hotels, department stores, restaurants, butcher shops and fish markets.

In illustration of the benefits of public ownership and of government by means of the initiative, the referendum and the recall, their orators and writers are accustomed to refer to Athenian history.

So far as literature and art are concerned the history of Athens, beginning five hundred years before the Christian era and enduring for 150 years, is to this day the glory of the civilized world. Socrates, Plato and Aristotle in philosophy; Aeschylus, Sophocles and Euripides in tragedy; Aristophanes in comedy; Thucydides and Xenophon in history; Phidias and Praxiteles in sculpture; Ictinus and Calicrates in architecture; Polygnotus in painting; Demosthenes and Aeschines in oratory;

A Tourist in the East.

names that still shine in the sky of history like fixed stars, while the planets of later centuries have whirled with their trains of temporary splendors into the darkness of space.

But the conditions that prevailed in Athens in the days of her glory were not in the least Socialistic in their operations or their tendencies. The "rule of the fierce democracy," as it has sometimes been called, was not exceptionally fierce and was not in the least democratic.

There were 20,000 freemen in Athens and 200,000 slaves. The voting and the governing and the municipal owning and the co-operative commonwealthing were done by the 20,000, and the 200,000 did the work.

Under the able direction of the Gompers, and Darrows, and Tveitmoes, and Harrimans, and Tooplouses, and Holy Hirams of 490 to 340 B. C. the 20,000 who ruled the 200,000 had a picnic. They lived rent-free in houses built and maintained by the city. Their cows grazed upon municipal pastures. Their food was supplied at cost from city farms, and their wine from city vineyards. City wood yards furnished them with fuel. Spargo, in his pamphlet on Socialism, says of these 20,000 Athenians:

"They enjoy municipal baths, parks, gymnasia, concert halls and theaters; they can even worship in the municipal churches. The city owns its own markets, wharves, ships and warehouses, and operates its own mines. Its tremendous revenues from these sources enable the city to assist its citizens in times of scarcity and high prices, to retail food at less than cost, and give freely to those unable to pay. Even so, its treasury overflows at times and the city government has to order a division of the surplus equally among the citizens."

Socialism in Athens destroyed the incentive of the desire for gain, the desire to get on in life, the individuality of 200,000 people for the benefit of 20,000. Yet dreamers and grafters who advocate Socialism in this age point with pride to the example of Athens and urge that it be followed.

UNCLE WALT.

The Poet Philosopher.

We take all the sass the cheap nations can spring, we are so intensely afraid that if we resented an insult or fling, it might have effect on our trade. They knock off our hat and they tread on our feet, and, though we are weary and sore, we turn with a smile that is saintly and sweet, and ask them to kick us some more. We hand out red tape to the pestilent chaps who kick till our coattails are frayed, for if we should frown on insulters, perhaps it would put a crimp in our trade. It challenged the world, once, in dominant tones, this country now greasy and fat! Alas for the days of Decatur and Jones, when we scrapped at the drop of the hat! But Commerce is sacred; we might lose a yen if we should get mad for a while; so come, friends, and kick us, and kick us again, and gaze on our heavenly smile. Time was when the flag of this land of the free, which now is the emblem of Trade, protected its people, on land or on sea, however remotely they strayed; but gone is its prestige; it's drooping and sick, it waves over shop-keeping men, who never hit back when they're slugged with a brick, so come, friends, and swat us again.

WALT MASON.

[Copyright, 1913, by George Matthew Adams.]

CHIPS FROM OTHER BLOCKHEADS.

"Is he swayed by his prejudices?" "I should say so. Anyhow he's the sort of a man who cheers when the ball hits the umpire on the shin."—[Detroit Free Press.

"A former train robber is becoming prominent in Oklahoma politics." "Oh, well, that's no sign that train robbers can never be persuaded to be good."—[Chicago Record-Herald.

"I suppose that with Jinks it was a case of marry in haste, and repent at leisure." "Not exactly. His principal complaint appears to be that he has no leisure."—[Buffalo Express.

Mother (at the shore:) Now, you must be very discreet with the young men you may meet here, Louise. Elderly Daughter (with a sigh:) I know, mamma; they scare dreadfully easy.—[Puck.

Mater: Well, Effie, what are you going to be when you are grown up? Effie: If I was a boy, I'd be President; but seeing I'm a girl, I guess being a rich widow is as good as anything.—[Judge.

"My husband," she said, "always wants me to look my best, no matter what the cost." "Well," her friend replied, "one can hardly blame him for feeling as he does."—[Chicago Record-Herald.

"Oh, papa, Mr. Spooner proposed last night." "Are you sure he loves you?" "He said he'd die for me, pa!" "Well, you'll

LITERARY LICENSE.

BY LILLIAN COLLINS.

A short time ago I wrote an article on friendship. It took me a long time to square myself with my friends. I am not quite sure even now that I succeeded.

The manner of the composition was this: I drew upon my imagination for several pictures of abortive friendship which discussion and thought led me to believe were typical experiences.

I guess they really were typical.

The ink was hardly dry upon the sheet which gave expression to my pensive musings when I encountered two women—friends, shall I say?—whose salutations were cool and crisp and frosty as frozen dainties. Hardly had I passed them when their heads came together in mutual impulse—and I'm almost sure I heard the word "cat" in scornful intonation.

A few days later a friend who had always been sweet and charming to me indignantly accused me of hanging her portrait in the newspaper gallery for the public to scoff at.

The selfsame day a man of my acquaintance shook the paper at me in mock indignation that maybe wasn't so mock after all, and demanded reprovingly:

"What did I ever do to you?"

And the real man just laid down the paper without a word.

Now what do you think of that!

And honest and true, cross my heart, hope to die, I never had a single one of them in mind as I wrote.

These people compliment me too highly, you see. I haven't the gift of insight so finely developed. If I only had!—I could make the literary world sit up and take notice. If only I really could see all these hidden things!

And yet, I don't know. I'm not so sure it's an unmixed blessing to be able to see people as they actually are. Illusion veils many characteristics it were perhaps best not to reveal. I fancy I shall always be fonder of my friends as I see them.

Imagination is a tricky jade at best. She will play all around a most obvious truth, veiling this, and softening that, and tinting this other, until even the most expert mental diagnostician is scarce able to separate the truth from its glorified semblance of imagery.

But a writer can always trust his intimates to penetrate this veil of idealism, and reveal in all its crudeness the underlying stratum of realism which gives coherence to his literary form, and furnishes the thought germ around which his imagination may play.

Imagination of itself is formless, a mere gleam of fancy that flashes here and there without purpose and direction, save as it centralizes its rays upon such bit of real life as it is now the fashion to term "realism."

But no writer, I am sure, objects to having his realism revealed, provided it is his own realism which is uncovered by the probings of his associates. What he may quite legitimately object to, however, is the very decided tendency upon the part of his public to read their own thoughts into his words and hold him responsible for their understanding.

That's an entirely different story, you see. Half the time a writer isn't thinking at all what his friends think he is thinking. He devotes a good deal of his thoughts to them, to be sure, particularly if they are congenial folks. But as a mere matter of business, sometimes he's forced to think of other things.

Maybe today he is soaring into dizzy flights in his mental aeroplane, and he drops to earth with an awful thud when someone who ought to know better points an accusing finger and shouts:

"What do you mean by that?"

Perhaps he doesn't always himself know exactly what he means—I fancy most writers don't—that is to say, in terms of cold-blooded facts which the other's materialism demands. There was something he wanted to say, and he said it the best he knew how. But the application of his story was up to the other fellow. The story was his; obviously the personal application of its moral was no part of his prerogative or responsibility.

There is a literary license that belongs to the equipment of a writer, by means of which homely truths may be served with such attractive garnishment as shall insure their assimilation by those who need their tonic properties. But it's not quite fair to hold a writer responsible for the bitter after-taste which all tonics are apt to develop.

"You have some lovely old things in your house, Mrs. Comeup." "Yes, but we have some beautiful new things, too, the latest

CHANGING PLACES.

BY HARRY BOWLING.

Many panaceas have been offered for correcting the inequalities that seem to be unavoidable in a world naturally filled with more or less imperfect people. When it is given to man to make man as a mechanic makes a machine or a carpenter a chair—according to specification—we may be able to devise a society wherein all men shall be in every respect equal.

A novel notion for regenerating social conditions comes from the president of the university settlement in Washington, Mr. Emil Frankel. He believes if the rich and the poor could be made to change places for fixed and definite periods, that at last each half of the world would know how the other half lives. So a better understanding would be established between the rich and the poor; the poor would find that the lives of the rich were not all ease, but shot through with worry; the rich would discover that the ills of the poor were not all imaginary, but riddled with reality. On each taking up again his own place in life there would be less chance for friction and a better charity among all people. The world would have become acquainted with itself. Thus Mr. Emil Frankel.

In theory such a result is possible, but hardly probable. Put into practice, it is more likely to produce universal chaos. To start with, society isn't divided into two distinct halves. The top and the bottom may be very far apart, but the grade is gradual, not precipitous. Suppose, to illustrate Mr. Frankel's theory, we take two of the extremes.

The first effect of changing a bank president with a street sweeper for a few months would be that two men are engaged in work for which by training and environment they are eminently unfitted. A brilliant society matron set to packing oranges would be a thorn in the side of the fruit exchange. So a good fruit packer, attempting to entertain the German Ambassador, would be an unhappy failure.

But let us say Mr. Frankel is willing to limit his experiment to domestic life only. A banker continues to run his bank while living the life of a bricklayer; a bricklayer continues to build walls while living on the income of a trust magnate. The same confusion follows. The banker's wife has never had to scrape or economize to make both ends meet. When she attempts to do so domestic troubles start at once. The husband and family suffer. Probably a bland, philanthropic bank president is turned into a soured dyspeptic.

In turn the bricklayer's wife, having had no training in the management of an expensive establishment, starts a regime of frightful waste and extravagance. The domestic help become demoralized. Her husband acquires tastes for which his temperament does not fit him. A competent builder of walls is lost to the community.

Another difficulty presents itself in this plan of temporary reversals. The largest and most influential section of the people is neither very rich nor very poor. What is to be done with these? With whom shall they change places?

Again the abnormally poor outnumber the extravagantly rich to such an extent that one rich man might have to do duty in the homes of a hundred poor men to give the poor a fair deal. And this would mean a very unfair deal for the unfortunately overrich. He would become a nomad, an Ishmaelite, an Arab—like the wandering Jew and Dickens's little Joe, he would be forever "moving on."

Mr. Frankel's scheme doesn't seem feasible unless the arithmetic table were first revised to suit the exigency of the occasion. The cases where the contrasts are sharp enough to make changing places dramatic are too few, and the great mass of imperceptibly shaded humanity is too great. Rich and poor, good and bad, will have to be as accurately separated as the nominator and denominator of a vulgar fraction before any universal panacea will be discovered to cure all present social ills.

Wild Tribes of Albania.

[Omaha Bee:] The princeling whom the powers eventually select to rule the autonomous state of Albania will have unequalled opportunies for earning and collecting the salary attached to the job. Djavid Pasha, commander of the Turkish army in Albania, has waged semi-annual wars against rebellious tribes for years past. The northern and southern divisions of the new state have been fairly subjugated and reduced to a peace footing by merciless shotgun policies, but the central mountainous sections, inhabited by semi-barbaric tribes, resisted all efforts to submit to Turkish rules and regulations and tax gathering. A French traveler who penetrated this region, visiting the abodes of local chiefs between Ipek and Scutari, a region from which travelers rarely returned, speaks of the country as wild and forbidding, far removed from railroads, telegraph and mails, the people armed to the teeth, unsurpassed as marksmen, and their manner of living 1000 years behind the times. The fierce Murdite tribes occupy well-nigh inaccessible mountains where "two good Albanian marksmen could stop any force, no matter how strong it might be, at one of these difficult mountain passes, in which there is scarcely space enough to find a foothold." Here and there natives were found still wearing black mourning coats as a tribute to the memory of Scanderbeg, the Albanian national hero who successfully resisted the Turks hundreds of years ago. Possibly the elimination of the Turk as a ruler may work a revolution in Albania.

The Cause of Airquakes.

[Newark News:] The suggestion that there are airquakes, due to explosions of meteorites and quite independent of earthquakes and volcanoes, comes from no less an authority than W. F. Denning, the British astronomer.

That such explosions are sometimes audible is well known. W. M. Foote has just recorded that a large meteorite, falling near Holbrook, Ariz., at 6:30 p.m., on July 19, 1912, broke up with a loud noise that lasted half a minute or more, and scattered over a stretch of three miles of sandy desert, more than 14,000 of the fragments—of a total weight of nearly 500 pounds—having been picked up and preserved.

The exploding bodies, of course, are not always seen. A violent air shock on the morning of November 19 caused the shaking of windows and other effects in the vicinity of Sunninghill, England, but could not be connected with any earthquake, and this has led to the conclusion that it was due to the explosion of a fireball high in air.

The view is confirmed by the fact that astronomers recognize a few days near the middle of November as a period of detonating fireballs. Other similar instances have been recorded, and two meteorite explosions noted in 1877—on November 20 and 23—were estimated to have created air disturbances more than a hundred times as

Pen Points: By the Staff

Down in Mexico the water is up to Huerta's chin.

China has ratified the Bryan peace plan—whatever it is.

Some of these days a Mendelssohn will write a divorce march.

You may pour the grape juice when you are ready, Secretary Bryan.

Get ready to swing out the colors next Saturday in honor of Flag Day.

While the Senate is discussing the tariff bill the House sits on the bleachers.

Why swear at our enemies? The chances are they do not cost us as much money as our friends.

Ambassador Page appears to have made a hit in London without wearing the traditional knee breeches.

All sorts of plans are proposed for action in Alaska, but none contemplate the return of the empire to Russia.

The London suffragettes are not setting fire to any of the insane asylums, probably for reasons of self-interest.

John D. Rockefeller has been ordered to buy a muzzle for his dog. Hurry up and lay in your supply of gasoline.

By the way, what has become of Congressman Sisson, who proposed fighting Japan all by his lonesome?

The worst is to be feared. Sarah Bernhardt announces that she may come back. It is a habit quite her own.

All Republicans who want the Democrats to stay in power stand up. And nobody is standing but E. Tobias Earl.

No wonder some of the Democrats are making faces at the tariff bill. It is being prepared largely by a green per-Simmons.

The ex-professors of Princeton and their relations appear to be doing fairly well in the distribution of the Presidential patronage.

The Wilson administration will have quite a job putting the manufacturers out of business and then throwing them in jail for it.

There will be no war with Japan this summer; but there will be a contest with the flies, and that is something to the point.

The law of compensation is universal. On the one hand we have the Democratic Congress; on the other a bumper wheat crop.

But at that President Huerta is not the only man in this world who would like to borrow a lot of money. Don't be too hard on him.

Secretary Bryan, speaking of President Wilson, says: "He has added respectability to Democracy." Is this a boost or a knock?

Isn't it a bit curious that with all the disease preventives and health conservation the physicians have about all they can attend to?

It is now claimed that peanuts will cure appendicitis. Is this a slap at the circus goer and the man who sits on the bleachers at the baseball game.

We understand there will be no postponement of the opening of the Panama Canal on account of the weather. The date is now fixed for January 1, 1915.

A British scientist holds that wearing clothes is unnatural and a bad habit. Nothing new in that discovery. Adam and Eve tried it aeons and aeons ago.

The tobacco trust is threatened with a second investigation. We think the man who keeps one brand for his friends and another for himself should also be looked into.

However, it is not understood that rate tions in the tariff duties are any reason for the blues. Some folks are of the view that they will cure all the ills that flesh is heir to.

Between sending his shirts to the laundry where holes are worn in them, or to the washerwoman whose husband wears them a part of the week, the average man has a hard time of it.

The county has lost its Hall-of-Records suit and the contractor will get the remaining balance on his contract. In addition the county must settle heavy attorney fees. So much for a bit of Goo-Goo hysteria.

Following the signing of the bill providing the prosecution of a labor union for violating the Sherman anti-trust act, the isolation of Sam Gompers as Ambassador to Paris.

The Supreme Court cut new ground in deciding the Minnesota rate case sustaining State regulation of railroad freight and passenger rates. It is a blow at the Democratic doctrine of complete Federal control of these corporations.

SONG OF LOVE'S SWEETHEART.

I waited for my sweetheart all the day
shiny day;
The mocking bird kept singing: "You
come the violet-way!"
The Spring had thrilled the blossoms
winds were in a race
To kiss her cheeks of crimson—by the
ples of her face.

I waited for my sweetheart—by her
footsteps, light;
To see the eyes that, like God's skies,
make a dark world bright;
But day passed to the shadows and
Love's soul to sigh;
"We only say 'Good morning' to you
'Good night; good-by!'"
—[Frank L. Stanton, in Atlanta Con-

"Suffer Little Children—"

SOCIETY BAZAR; ORPHANS' FUND.

SHRINE AUDITORIUM SCENE OF GREAT AFFAIR-TO-BE

Young Woman's Auxiliary of Institution for Parentless Children Plans to Raise Three Thousand Dollars With Which to Build Waif's Beach Retreat for Summer.

Shrine Auditorium will be the scene of an old-fashioned bazaar and ball next Saturday evening when the Young Women's Auxiliary of the Los Angeles Orphans' Home will assist in swelling the fund needed to care for the ninety little inmates of that institution. The seventy-five society girls that comprise the organization are working day and night to complete arrangements for the affair.

The young women have planned many booths, each decorated in a distinct fashion, each to retail an entirely different lure. There will be a booth for candy, another for embroidery, one for hand-painted china and a neighboring one for groceries. A fish-pond, fortune-telling booth, booth of mysteries and others.

The ball-room floor will be devoted to dancing. A small charge will be made for the privilege of tangoing across the highly-glassed surface, and a nominal price will be charged for liquid refreshments. Wherever a charge is made, it will be done by a fascinating miss in a mesmerizing style. The girls guarantee that "all money will be removed painlessly or be refunded."

The funds that are to be raised in this manner—and the girls expect at least $3000 or more—will be devoted to the laudable purpose of building a house at one of the secluded beaches in order to provide a summer home for the orphans and give them outings during the hot season.

Among those who are particularly active in carrying out the arrangements are Miss Katherine Johnson, Miss Ruth Powell, Miss Sally Polk, Miss Glenn Edwards, Mrs. Vernon Smith, Miss Florence Johnston, Miss Dorothy Williams, Miss Edythe Bryant, Miss Martha Woolwine and others equally prominent in the social whirl of Los Angeles.

MAKE GOOD INDIANS.

Indianologists Visiting Reservations with Pipe of Peace to Unite the Redmen in Patriotism.

Bearing the pipe of peace to the 169 Indian tribes now resident on Uncle Sam's eighty-nine reservations, Dr. Joseph Kossuth Dixon, accompanied by Maj. James McLaughlin, Inspector for the Department of the Interior and a corps of assistants skilled in the languages and usages of the Redmen, who left Philadelphia Saturday are on their way to this city on a trip that it is hoped will unite the bronzed sons of the forest in a national movement for citizenship.

The expedition, fostered by Rodman Wanamaker of Philadelphia, has the sanction of the President and Congress. Wanamaker is the projector of the monument to be erected at Ft. Wadsworth in New York Harbor to the memory of the Indians. As a part of the movement for citizenship, the different Indian tribes will be presented with American flags and encouraged to sign new declarations of allegiance to the government.

The party will travel in a private car and will come here from the Pala reservations. They will remain here July 30, 31 and August 1, then go north to the Round Valley and Hoopa reservations, the last two reservations to be visited.

Dixon's assistants are Rollin Lester Dixon, H. Trevor Booth and M. Harris Cole, Indianologists of note.

WOULD SOLVE THE TROUBLE.

Pathologist from University of California Making Extensive Experiments with Potatoes at Van Nuys.

VAN NUYS, June 10.—S. S. Rogers, plant pathologist of the University of California, is conducting experiments here which he believes will result in solving the mystery of the cause of the destructive "brown streak" in potatoes, and in finding a remedy therefor.

The importance of this to Southern California potato growers is almost incalculable, as the disease has proved very damaging in the last few years, having almost driven out potato growing in some sections.

Beginning in the growing potato just under the skin with a small point like a pinhead, the disease runs in a thread-like streak of brown either to the heart of the tuber or else along under the skin, and as the streaks multiply the potato is soon rendered unfit for use.

Growers have been endeavoring for several seasons to ascertain the cause of the disease and to find a remedy, but thus far without any success whatever.

This year the University of California agricultural department determined to assist, and Pathologist Rogers secured two acres on the Jameson ranch, near Van Nuys, and prepared to plant potatoes under every condition, and the variation of conditions that would let light in on the problem.

One acre was laid out in plots of one-twentieth of an acre, the other in plots of one-fortieth of an acre, and the plantings were made from time to time.

William F. C. Lowe of Sunland, one of Mr. Rogers's assistants, was placed in charge of the work. Potatoes from infected fields and from fields not infected were planted; some were irrigated; depth of planting was varied; methods of cultivation were varied. In fact, each plot was the subject of different conditions.

From time to time Mr. Lowe digs into the potato hills and makes a careful examination of conditions, recording the results of the observations in writing.

"Some definite results have already been attained," said Mr. Lowe, in speaking of the work today. "For example, we cannot by most careful research discover any germ or microbe as a cause of the disease. We have been absolutely unable to get any culture of the disease, and that points to the probability that the disease is some condition arising during growth.

"Many farmers thought that it was caused by shallow planting, but the fact that potatoes that are so near the surface that they 'sunburn' are never afflicted by brown streak disproves that theory.

"We are quite well satisfied that the disease is not contagious or infectious, although that is not positively assured as yet. However, it has been developed on land that was never before cultivated, and where the seed was believed to be positively free from infection.

"The problem is a most perplexing one, but Mr. Lowe [illegible] that this summer will result in revealing the malady and [illegible] it."

Mr. Lowe [illegible] streak" is not [illegible] Fernando Valley [illegible] around Lancaster [illegible] destructive [illegible] raising in the [illegible] There is more [illegible] throughout the [illegible] sections of the [illegible] ranchers will [illegible] of Mr. Rogers.

In addition [illegible] tion at the [illegible] Nuys, additional [illegible] acter have been [illegible] bank and Lancaster [illegible] periments are [illegible]

STUDENTS PU[illegible]

Manual Train[illegible] work Pupils [illegible] Display of Th[illegible]

MONROVIA, [illegible] day afternoon [illegible] manual training [illegible] of the Monrovia [illegible] their annual exh[illegible] in these courses [illegible] has been the he[illegible] and some very [illegible] been done by the [illegible] of the exhibition [illegible] in the afternoon [illegible] have a chance [illegible] children have b[illegible] time during the p[illegible] cooking classes [illegible] science departme[illegible] and punch during [illegible] Much importan[illegible] done by the vario[illegible] ing the past year [illegible] ing of several pie[illegible] ture for the High [illegible] ciling of curtains [illegible] ery for all the sc[illegible] built in the man[illegible] ment of the schools

NEWS [illegible]

Flag day will be [illegible] propriate ceremon[illegible] Chapter of the D[illegible] American Revoluti[illegible] the ceremonies wh[illegible] in the City Park, [illegible] beginning at 1:30 o[illegible] Keilar will have c[illegible] and the G.A.R. [illegible] the big flag which [illegible] presented to the li[illegible]

The members of [illegible] Church of this city [illegible] the record for qu[illegible] some time to come. [illegible] ing Augustus Adam[illegible] board of trustees. [illegible] gregation assembl[illegible] worship that the ch[illegible] ceived an anonymou[illegible] to apply on the e[illegible] parsonage, provided [illegible] $2000 to the amount [illegible] came as a [illegible] to most of the Congr[illegible] they voted unanimo[illegible] money. The pastor, [illegible] Welch, said that he [illegible] twenty-five minutes [illegible] scriptions. More tha[illegible] minutes were devote[illegible] the proposed plan o[illegible] and when the actu[illegible] were started, there [illegible] seventeen minutes in [illegible] the $2000. But the [illegible] pledged with a few [illegible]

*Money Can [illegible]
*by taking advanta[illegible]
*portunities exploi[illegible]
*to day in the "[illegible]
*Chances" colu[illegible]
*Times "Liner" se[illegible]

At the Poultrym[illegible]
Fresh Laid E[illegible]
Local poultry dressed to o[illegible]
the consumer and guara[illegible]
poultrymen supply us.
Poultrymen's Co-Operati[illegible]
A2078. 640 S. Main [illegible]

"Suffer Little Children—"

SOCIETY BAZAR; ORPHANS' FUND.

SHRINE AUDITORIUM SCENE OF GREAT AFFAIR-TO-BE

Young Woman's Auxiliary of Institution for Parentless Children Plans to Raise Three Thousand Dollars With Which to Build Wave Beach Retreat for Summer.

Shrine Auditorium will be the scene of an old-fashioned bazaar and ball next Saturday evening when the Young Women's Auxiliary of the Los Angeles Orphans' Home will assist in swelling the fund needed to care for the ninety little inmates of that institution. The seventy-five society girls that comprise the organization are working day and night to complete arrangements for the affair.

The young women have planned many booths, each decorated in a distinct fashion, each to retail an entirely different lure. There will be a booth for candy, another for embroidery, one for hand-painted china and a neighboring one for groceries, a fish-pond, fortune-telling booth, booth of mysteries and others.

The ball-room floor will be devoted to dancing. A small charge will be made for the privilege of tangoing across the highly-glassed surface, and a nominal price will be charged for liquid refreshments. Wherever a charge is made, it will be done by a fascinating miss in a mesmerizing style. The girls guarantee that "all money will be removed painlessly or is refunded."

The funds that are to be raised in this manner—and the girls expect at least $3000 or more—will be devoted to the laudable purpose of building a home at one of the secluded beaches in order to provide a summer home for the orphans and give them outings during the hot season.

Among those who are particularly active in carrying out the arrangements are Miss Katherine Johnson, Miss Ruth Powell, Miss Sally Polk, Miss Glenn Edwards, Mrs. Vernon Smith, Miss Florence Johnston, Miss Dorothy Williams, Miss Edythe Bryant, Miss Martha Woolwine and others equally prominent in the social world of Los Angeles.

MAKE GOOD INDIANS.

Indianologists Visiting Reservations with Pipe of Peace to Unite the Redmen in Patriotism.

Bearing the pipe of peace to the [illegible] Indian tribes now resident on Uncle Sam's eighty-nine reservations, Dr. Joseph Kossuth Dixon, accompanied by Maj. James McLaughlin, inspector for the Department of the Interior and a corps of assistants skilled in the languages and usages of the Redmen, who left Philadelphia Sunday are on their way to this city on a trip that it is hoped will unite the bronzed sons of the forest in a national movement for citizenship.

The expedition, fostered by Rodman Wanamaker of Philadelphia, has the sanction of the President and Congress. Wanamaker is the projector of the monument to be erected at Ft. Wadsworth in New York Harbor to the memory of the Indians. As a part of the movement for citizenship, the different Indian tribes will be presented with American flags and encouraged to sign new declarations of allegiance to the government.

The party will travel in a private car and will come here from the Pala reservations. They will remain here July 30, 31 and August 1, then go north to the Round Valley and Hoopa reservations, the last two reservations to be visited.

Dixon's assistants are Rollin Lester Dixon, H. Trevor Booth and M. Harris Cole, Indianologists of note.

WOULD SOLVE THE TROUBLE.

Pathologist from University of California Making Extensive Experiments with Potatoes at Van Nuys.

VAN NUYS, June 10.—S. S. Rogers, plant pathologist of the University of California, is conducting experiments here which he believes will result in solving the mystery of the cause of the destructive "brown streak" in potatoes, and in finding a remedy therefor.

The importance of this to Southern California potato growers is almost incalculable, as the disease has proved very damaging in the last few years, having almost driven out potato growing in some sections.

Beginning in the growing potato just under the skin with a small point like a pinhead, the disease runs in a thread-like streak of brown either to the heart of the tuber or else along under the skin, and as the streaks multiply the potato is soon rendered unfit for use.

Growers have been endeavoring for several seasons to ascertain the cause of the disease and to find a remedy, but thus far without any success whatever.

This year the University of California agricultural department determined to assist, and Pathologist Rogers secured two acres on the Jameson ranch, near Van Nuys, and prepared to plant potatoes under every conceivable variation of condition, and keep a record of observations that would let light in on the problem.

The acre was laid out in plots of one-twentieth of an acre, the other in plots of one-fortieth of an acre, and the plantings were made from time to time.

William F. C. Lowe of Sunland, one of Mr. Rogers's assistants, was placed in charge of the work. Potatoes from infected fields and from fields not infected were planted; some were irrigated; depth of planting was varied; methods of cultivation were varied also. In fact, each plot was the subject of different conditions.

From time to time Mr. Lowe digs into the potato hills and makes a careful examination of conditions, recording the results of the observations in writing.

"Some definite results have already been attained," said Mr. Lowe, in speaking of the work today. "For example, we cannot by most careful research discover any germ or microbe as a cause of the disease. We have been absolutely unable to get any culture of the disease, and that points to the probability that the cause is some condition arising during growth.

"Many farmers thought that it was caused by shallow planting, but the fact that potatoes that are so near the surface that they 'sunburn' are never afflicted by brown streak disproves that theory.

"We are quite well satisfied that the disease is not contagious or infectious, although that is not positively proved as yet. However, it has developed on land that was never before cultivated, and where the seed was believed to be positively without infection.

"The problem is a most perplexing one, but Mr. Rogers has strong hopes that this summer's experiments will result in revealing the cause of the malady and show what will prevent it."

Mr. Lowe says that while "brown streak" is not so bad in the San Fernando Valley, in Antelope Valley, around Lancaster, it has become so destructive that it has made potato raising in the valley almost impossible. There is more or less of the disease throughout the southern and central sections of the State, and farmers and ranchers will watch the experiments of Mr. Rogers with deep interest.

In addition to the experiment station at the Jameson ranch, at Van Nuys, additional stations of like character have been established at Burbank and Lancaster, where similar experiments are being carried out.

STUDENTS PLAN EXHIBIT.

Manual Training, Art and Needlework Pupils Combine for the Yearly Display of Their Products.

MONROVIA, June 10.—On Thursday afternoon the departments of manual training, needlework and art of the Monrovia High School will hold their annual exhibit. The enrollment in these courses during the past year has been the heaviest ever recorded, and some very important work has been done by the students. The hours of the exhibition have been made late in the afternoon, so that fathers will have a chance of seeing how their children have been improving their time during the past nine months. The cooking classes of the domestic science department will serve cakes and punch during the exhibit.

Much important work has been done by the various departments during the past year, including the making of several pieces of useful furniture for the High School and the stenciling of curtains. The special scenery for all the school plays has been built in the manual training department of the school.

NEWS BRIEFS.

Flag day will be observed with appropriate ceremonies, the Encinitas Chapter of the Daughters of the American Revolution having charge of the ceremonies which will take place in the City Park, Saturday afternoon, beginning at 1:30 o'clock. Miss Grace Kellar will have charge of the music and the G.A.R. veterans will raise the big flag which the D.A.R. recently presented to the library.

The members of the Congregational Church of this city will probably hold the record for quick donations for some time to come. On Sunday morning Augustus Adams, president of the board of trustees, stated to the congregation assembled for morning worship that the church had just received an anonymous donation of $500 to apply on the erection of a new parsonage, provided the church add $2000 to the amount. The announcement came as a complete surprise to most of the Congregationalists, but they voted unanimously to raise the money. The pastor, Rev. Ray D. Welch, said that he would allow them twenty-five minutes to devote to subscriptions. More than seven precious minutes were devoted to explaining the proposed plan of the parsonage, and when the actual subscriptions were started, there were less than seventeen minutes in which to raise the $2000. But the amount was pledged with a few seconds to spare.

*Money Can Be Made *by taking advantage of the opportunities exploited from day to day in the "Business Chances" columns of The Times "Liner" section.*

At the Poultrymen's Store
Fresh Laid Eggs.
Local poultry dressed to order. Direct to the consumer and guaranteed. 200 local poultrymen supply us. Everything in poultry.
Poultrymen's Co-Operative Association
640 S. Main St.
A2076. Main 6250.

The Summer
STRAW
cool, clean, crisp, inviting—is here in just the style, the size, the shape to make your own head comfortable this summer. We've sailors, soft brims, split or sennit straws, at $2, $2.50. $3, $3.50, $4, $5.

A very light weight straw—an English importation—at $2, $3.50, $4.

Milan Sailors, $5 and $6. Soft straws, $4 and $5.

Imported Bankoks, $6 and $7.

Fine Panamas at FIVE DOLLARS. Others more, up to $20.

Other Summer Necessities

WASH Ties 25c, 50c.

"Manhattan" Summery Shirts $1.50 up. Other fine shirts $1.

Summer Oxfords, Nettleton make, $6 and more.

White serge trousers, flannels, khaki clothes of every sort.

Auto Dusters $1.50 and more.

Harris & Frank
437-443 SOUTH SPRING ST.

JEVNE'S
It Is Economy to Buy Safe Quality

—especially is this true in purchasing foods. Safe quality means fresh, clean, unadulterated, delicious, nourishing foods—full weight and full measure—no waste and no loss.

Jevne's Rice
"Crystal" is unpolished rice and it is not coated with glucose and talc. 1-lb. pkgs., 10c; 2½-lb. pkgs, 25c. "Snowflake" is polished rice. 2½-lb. pkgs., 25c; 5-lb. pkgs., 50c; 10-lb. pkgs., $1.00. The grains are full size, uncracked and unbroken.

Chutney's
East Indian relishes for cold meats. All varieties of the famous Sun Brand in 40c and 75c bottles.

Green Kern
Imported from Germany—for making delicious soup. Per lb., 20c.

Lentils
German lentils for serving as a vegetable or for soup. 3 lbs. for 25c.

Roast Beef
The finest, choicest beef obtainable—roasted in the Jevne kitchen early every morning. Sliced to order, 60c per lb.

Ginger
—Genuine Canton, preserved in syrup. Appetizing and delicious with meats.
Stone Jars, 35c, 60c and $1.00.

HOME 0651 H. JEVNE CO. BROADWAY 4900
TWO STORES { COR. SIXTH & BROADWAY
208-10 SO. SPRING STREET

Climate Failed; Medicine Effective

Rest, fresh air and well-cooked, nourishing food do help many persons suffering with Lung Trouble. But in many cases the disease is only temporarily "arrested," and something more is needed. Eckman's Alterative is a medicine for Throat and Lung Troubles and has brought about many complete recoveries—in many cases where the surroundings were not ideal. Judging by the many reports of recoveries received, we believe it should be used in every case of Lung Trouble. A remarkable case follows:

Weldon, Ill.

"My Dear Sir: Through your instrumentality I have been saved from a premature grave. On December 14, 1904, I was taken with Typhoid Pneumonia which developed into Consumption. In February, 1905, I went to Fort Worth, Texas, and later to Canon City, Colorado. After being there two weeks, my physician informed me that my case was hopeless. Three weeks later I returned home, weighing 103 pounds, the doctor having given me no assurance of reaching there alive.

"On July 14, 1905, I began taking Eckman's wonderful remedy for Consumption. Today I weigh 158 pounds. I am stout and well and can do any kind of work about my grain elevator."

(Affidavit) ARTHUR WEBB.

(Above abbreviated; more on request.)

Eckman's Alterative has been proven by many years' test to be most efficacious in cases of severe Throat and Lung Affections, Bronchitis, Bronchial Asthma, Stubborn Colds and in upbuilding the system. Does not contain narcotics, poisons or habit-forming drugs. For sale by the Owl Drug Co., and other leading druggists. Write the Eckman Laboratory, Philadelphia, Pa., for booklet telling of recoveries and additional evidence.

White Footwear

If you would select White Footwear that is faultless in quality and ultra trim in appearance, come to Staub's.

Our windows are eloquent arguments. Notice them today.

Staub's
336 SO. BROADWAY

Quick Relief For Women
Anti-Kamnia Tablets Give Prompt, Sure, Relief
Prove by test that headache, backache, side-ache, the pains peculiar to women, all yield quickly to these pain relievers—and they're neither stimulants, depressants nor habit formers.
Ask Your Druggist For
AK TABLETS
Any Quantity or 10c or 25c Packages

WHALEBONE METHOD —NO— ROOF
PAINLESS DENTISTS
437 S. BROADWAY
CROWNS-22 K $4
PLATES...$8 UP
WORK GUARANTEED

Your Hair Health and Complexion Restored at The California School of Massage, Inc.
F1101—247 So. Bdwy.

McKnight's Subdivision
LAGUNA CLIFFS
Large Lots $250 and Up.
H. G. HEISLER CO.
204 L. A. Invest. Bldg.
Eighth and Broadway.
A4739 Main 1755

High Grade Repairing
We have the reputation of being the best Watch Repairers in the city—try us—Main Springs, $1.00 up; Watches cleaned for $1.50.
A. E. MORRO Goldsmith & Jeweler Fourth & B'way.

Coulter's JUNE SALE

Much of the very best store-news must, of necessity, be omitted in this limited space. Make it a point to visit the store personally—you will find yourself amply repaid.

Today Is Baby Day at Coulter's

Mothers have learned to look forward to Wednesday, at Coulter's as a day of extra value-giving in the Infants' Wear Section. Today's news is unusually attractive:

Infants' Coats

—of cashmere, crepe, Bedford cord, crepella and wool batiste:

$4 Coats $3.60
$5 Coats $4.50
$6 Coats $5.40
So on up to
$15 Coats $13.50

Infants' Bootees

—of kid; broken lines in pink or white; articles that sold for 50c and higher............... *35c*

Infants' Shawl Capes

of cashmere, with hood; scalloped at edges in white or pink; a limited number only of regular $5 quality will be sold at..... *$3.75*

—Infants' Wear, Second Floor—

Clearance of Fancy Waists at Just $1.50

Odds and ends—short lines, of some of the prettiest waists we ever had in stock to sell at $4.50 and $5 apiece—made of chiffon and silk, in half a score of models appropriate for afternoon or evening wear; about once a year comes such an opportunity as this; to buy at.. **$1.50**

—Waists, Second Floor, Front—

Stylish Trimmed Hats on Sale at Half Price

Hats from our own workrooms—handsome creations of splendid artistic merit—styles you wouldn't hesitate to pay full price for—$10 to $35—but arbitrarily reduced just now to half price!

Flowers, ribbons, fancy effects, ostrich feathers, effectively placed on Milan, Leghorn and hemp frames, in all good summer shades; choose at $5.00 to ***$17.50***

—Millinery Room, Main Floor—

Bathing Suits Are Reduced Now

Sizes for Women, Misses and Children. Every conceivable kind — Cotton, Wool, Mohair, Silk—in red, blue, black, brown, etc. They're well made Suits — trimmed attractively. The Savings—

Regular $2.00 Bathing Suits *$1.65*
Regular $3.00 Bathing Suits *$2.50*
Regular $3.50 Bathing Suits *$3.00*
Regular $4.00 Bathing Suits *$3.25*
Regular $4.50 Bathing Suits *$3.75*
Regular $5.00 Bathing Suits *$4.00*
Regular $6.00 Bathing Suits *$5.00*
Regular $7.50 Bathing Suits *$6.50*
Regular $8.00 Bathing Suits *$7.00*
Regular $9.00 Bathing Suits *$7.75*
Regular $12.00 Bathing Suits *$10.50*
Regular $13.50 Bathing Suits *$12.00*
Regular $15.00 Bathing Suits *$13.50*
Regular $16.50 Bathing Suits *$14.50*

Toilet Goods Sale

Pound absorbent cotton, reg. 40c..30c
Thoro Powdered Soap; 25c can...15c
Turkish Knit Wash Cloth; 10c quality, 2 for 15c
Face Chamois, 20c grade 15c; 2 for 25c
Tooth Brushes; reg. 25c and 35c; 20c, 3 for 50c
Nail Buffers; reg. 25c, at 15c; 2 for 25c
—Toilet Goods, South Aisles—

Save on Notions

50 Sanitary Belts *35c*
50c to $1.75 Fancy Garters cut to 25c to.................... *85c*
25c Shoulder Braces—all sizes cut to *15c*
—Notions, South Aisles—

Suitings 85c; Values $2.00 and $2.50 Yard

Handsome, distinguished 54-inch wool suitings—mixtures, in dark, medium and light effects; basket weaves; nub weaves, cheviots, boucle, homespuns—gray or tan mixed; dark grays, green and half a dozen other shades; good $2 to $2.50 suitings, to be closed out quickly at just, yard **85c**
—Dress Goods, Broadway Annex—

Here Is Today's Best Shopping News

MEN'S SILK NECKWEAR—50c grade, 35c; 75c grade, 45c; $1 grade, 75c; $1.50, $2 and $2.50 grade **$1.00**

SHAWKNIT SOCKS—gray, navy and black, with white feet; regular 25c **19c**

EMBROIDERED WASH BELTS—dozens of pretty patterns; regular 50c **25c**

MERCERIZED CRINKLED CREPES—for muslinwear; 20c grade **12½c**

WAMSUTTA NAINSOOK—cambric; soft and fine for under-garments; 36 inches wide; regular 16⅔c; special **12½c**

CORSETS—Redfern models that sell at $6, reduced to **$3.00**

STAMPED HAND BAGS—readymade, with double pockets, trimmed in dull gold; fringe to match; cord for handles; all materials included to complete the embroidery work; values here to $4.50, for.. **$1.25**

VELVET CARPET—for halls and stairs; high-class goods in small figures, suitable for rooms also; regularly $1.35 a yard, special (laying and making extra) yard **$1.18**

REMNANTS OF LINOLEUM—printed and inlaid; up to 10-yard pieces, sharply reduced.

WOMEN'S WOOL DRESSES—for street wear, in serges, diagonals, checks, Copenhagen, navy, brown and taupe; $12.50 to $14 dresses, $9.75; $16.50 to $17.50 dresses, $11.75; and $22.50 to $27.50 dresses **$16.25**

BLACK CHANTILLA EDGES—2½ to 6 inches wide; for trimming dresses, coats and making lace hats; regular 65c to $1 .... **50c**

MACKINAW CLOAKINGS—54 inches wide; plaid backs, in navy, tan, brown, etc., regularly $4, yard **$3.00**

—Home of Ostermoor Mattresses— —McCall Patterns—

Coulter Dry Goods Co.
FOUNDED in 1878

U. S. Postoffice Sub-Station W. U. Telegraph Branch American Express Branch.

215-229 South Broadway 224-228 South Hill Street

News From The Times School of Domestic Science

Conducted by Mrs. Bertha Haffner-Ginger

Cooking as a Fine Art.

FOR WOMEN HOMEKEEPERS.

FASCINATING TALK ON A FASCINATING ART.

Open House and Free Lessons Three Days in the Week, on Mondays, Wednesdays and Fridays, in Afternoon, Second Floor New "Times" Building.

BY ALMA WHITAKER.

Mrs. Haffner-Ginger will endear herself to our hearts forever today, for she will teach us how to make various kinds of cakes—fruit cake, angel cake, all the lovely cakes we ever heard about or dreamed of—on the second floor of the Times Building this afternoon at 2:30 p.m.

This menu is by special request. The fame of the Haffner-Ginger cake has gone before and many an earnest housewife feels that she has not lived until she has learned to make cakes a la Haffner-Ginger. So today will be devoted to the cake in all its alluring varieties and the auditorium will be crowded to overflowing. The biscuits and pastry on Monday were so attractive that the first two rows of the auditorium were filled by 1:30, with an hour to wait before proceedings began. Goodness knows what it will be today.

And we shall see the Haffner-Ginger cake tin in all its miraculous charm. It is a tin in which one can bake cakes without greasing—the sort of cakes that make your mouth water even to think about—and with every sort of efficient contrivance and advantage.

The Luncheon Party.

With about 175 names already registered by those ladies wishing to attend the next excursion luncheon party to the Globe Mills, the date will be announced right away. Only 200 can be accommodated. Next Tuesday, June 17, is the probable day that will be selected, but final arrangements will be discussed this afternoon.

The last occasion, when special cars were chartered, proved so entirely interesting and pleasant that another has been arranged by special request.

The Special Classes.

Mrs. Haffner-Ginger also announces her plans for those special classes in which she will teach invalid cookery in all its branches—special diets for special complaints and the particular care of convalescents. There are also to be special classes for teaching table service, while anyone wishing to become a professional cook is assured of particular attention from Mrs. Haffner-Ginger. Catering is another subject that will be taken up, and altogether this series of cookery and housekeeping lectures have enough promise of keen interest to keep us engaged throughout the summer.

MYSTERY OF THE ORCHID.

A Flower of Adventure and Romance Found in All Parts of the World, Many Times of Great Value.

[Brooklyn Eagle:] The orchid is the flower of romance and adventure. It might be called, also, the universal flower. In its season it can be found on Long Island within a short ride of Brooklyn. It is the flower sought for amid the wilds of South America, India and the little-known parts of the Islands of the sea.

Some of the most exciting experiences in foreign lands fall to the lot of orchid hunters. They push into unfrequented parts in the hope of securing some new genus, and when they do, no end of money is made in introducing the flower which nobody outside of the discoverer and the introducer has ever seen.

Some years ago a collector was sent by an English house to New Guinea to procure a "dendrobium," which was then very rare. He went to the country, dwelt among the natives for months, faring as they fared, often under very trying conditions, and found a magnificent collection of orchids in a native burying-ground. The flowers were blooming among the exposed bones and skulls. After much hesitation, the natives allowed him to remove the orchids, some of them still in the skulls. The natives sent along with the beautiful flowers a little idol to watch over the spirits of the departed as represented by the skulls, which were also taken. The plants sold at fabulous prices.

Sometimes the orchid hunter will come across a tree completely covered with orchids of a variety of colors. These are what are known as terrestrial orchids. They are carried through the air by the wind, and lodge on trees and become parasites. They fasten themselves where they lodge and grow and blossom. Sometimes a number of different varieties of differing colors fasten on the same tree, and when they blossom the sight is superb.

A Traveler's Message.

[Washington Star:] John D. Rockefeller, Jr., was talking, on his return home from Panama, about tips on ocean liners.

"There is a fixed unit of tipping—$2.50—or, at least, there used to be," he said, "before everything went up, and most travelers go above rather than below the unit.

"Travelers, as a class, are generous, and at any rate I have no patience with the stewards and waiters who complain.

"A steward on an ocean liner once said to me at the end of a voyage:

"'Mr. Blanc ain't worth much—I can tell that.'

"'How can you tell?' said I.

"'Oh,' he answered, 'it's easy for us stewards to take a man's measure.'

"'I suppose,' said I, 'you measure him from tip to tip?'"

Dong Beach.

COMMITTEE OF EXPERTS CONDEMN AUDITORIUM.

LONG BEACH, June 10.—The City Council tonight, after receiving a unanimous report from its board of experts that the Auditorium was unsafe and should be condemned and torn down, agreed by a vote of 6 to 1 to accept and file the report, order the Auditorium building at once closed and instruct the Advisory Committee to recommend a new plan for an auditorium structure, and upon such recommendation call a bond issue for such construction.

The dissenting vote on the report was Clapp, who contended that the Council had appointed the expert board, and their advice being so plain that the building should be at once razed that he was unwilling to have it stand a moment longer than was necessary. Other members, while agreeing with him, were evidently a bit cautious, and, while taking precautions against further use of the structure, evidently wanted to feel out public opinion before taking drastic action.

The committee's report was most thorough and was a technical exposition—by accredited builders, contractors and architects on the defects of construction of the building. They found the girders under the floor should have had a strength three and a half times greater than existed. Many of the girders were cut between columns and supported only by blocks improperly secured to the side of the supporting posts and generally where the greatest strain or load was likely. Some of them were too short, and in one place one had only a two and a half-inch bearing on the column. The braces are not mortised, but are toenailed both to girder and column, making their effectiveness doubtful. Sway-and-wind bracing and herring-bone bridging are left out entirely. Some of the joists are too weak for the load imposed upon them. The lower floor, by reason of improper timbers and method of construction, is utterly inadequate to support the weight of a large crowd.

The balcony having been repaired from the original plans, is in better shape, being braced by posts. Some of the diagonal bracings, however, show openings where they land on the chords, and in general the trusses show careless workmanship and fitting. The ceiling is entirely unsafe and would have to be entirely reconstructed, and the construction so weak that the slightest jar or vibration would precipitate it to the main floor. The wiring is defective and corroded in many places. The fire exits are poor and in case of fire the building would be practically a trap.

In conclusion the report says:

"The committee, in consideration of our findings hereinbefore set forth, namely: unsafe construction, dangerous in case of fire on account of lack of proper exits or approaches, its height above the ground and the general arrangements for the rapid handling of crowds in case of accident, unsatisfactory condition of building if repaired and high cost for repairs, as it would be necessary on account of the design to practically reconstruct the building in order to have it conform to the general requirements for a building to be used for the purposes for which this structure is intended, respectfully recommend that your honorable body cause said building to be condemned, as it is unsafe and unfit for the purposes for which it is intended, and in view of these conditions, we would further recommend that it be torn down."

The report was signed by A. L. Becker, L. S. Munson, J. P. Kennedy, G. W. Scott, C. T. McGrew, F. S. Craig, J. C. Twombley and John F. Kenner.

SAN PEDRO.

SAN PEDRO, June 10.—Angelo Bregante, an Italian fisherman, employed on a fishing launch, was badly injured last night off Santa Catalina Island, and as several hours elapsed before his companions were able to make port for medical assistance, his condition is serious. In attempting to start the engine Bregante was caught in the fly-wheel and his legs and arms were badly cut and bruised.

*** Government Land Growing Scarce.**

If you inten dlocating on government land, there is no time like the present. Secure a desirable relinquishment from among those advertised in the "Government Land" columns of The Times "Liner" section.

Riverside.

WOULD RECLAIM WASTE LANDS.

Riverside Men Will Construct a Drainage System.

Angeleno in Auto Collision Which Wrecks Car.

George MacMahill, Aged Pioneer, Goes to Reward.

RIVERSIDE, June 10.—Definite steps looking to the reclamation of nearly 600 acres of land within the city limits that a few years ago were as good for general farming purposes as any to be found in the valley, were taken today.

As a result of the accumulation of irrigation water from higher citrus lands, and the seepage from irrigation ditches lacking the protection of a lining of cement, many a prosperous ranch in the vicinity of California avenue has had to be abandoned.

Now the owners, realizing that a single season's crop will largely repay them for the cost of a thorough draining of this district, are ready to bear the expense of installing a system to be proposed by the City Engineer to bring these lands back to their original productiveness.

The property owners will take advantage of the ten-year bond provisions of the Vrooman act in order to effect the improvement.

EXTENSION TO CORONA.

Supervisor Hamner, representing the Corona section and other western districts of the county, stated today that practically all the right of way for the proposed extension of the Pacific Electric line from this city to Corona had been secured. From the Riverside city limits the center of Magnolia avenue will be utilized as far as Fillmore street, and while property owners along the avenue farther down are willing to deed land for right of way adjoining the avenue, it is desired to keep to the center of the well-known driveway to within a short distance of Corona. A committee of citizens will visit railway officials in Los Angeles tomorrow and report on the status of right-of-way matters.

AUTOS COLLIDE.

The Ford car belonging to E. W. Clark of Los Angeles came out of a collision at Tenth and Lemon streets this morning with a punctured tire and a rear wheel demolished. Clark was driving west on Tenth street, when he was struck by an electric driven by R. D. Skelley of this city, who was proceeding north on Lemon. Clark attempted to make the crossing ahead of Skelley, who had the right of way under the traffic ordinance.

PIONEER PASSES.

Funeral services for the late George McMahill will be held at the family residence tomorrow afternoon. The deceased settled in the Alessandro Valley in 1890, but first came to California in 1850. He passed at the age of 84 years. Among the surviving children are Deputy Sheriff William McMahill of Armada.

BANQUET FOR MEDICOS.

Fifty-three members and guests of the Riverside County Medical Society gathered about the dinner table in the Victoria Clubhouse last evening on the occasion of the last monthly meeting of the season. In accordance with custom, the society entertained the members of similar organizations in other counties. Participating in the afternoon programme were Senator Avey of Redlands and Assemblyman Ellis of this city, who discussed "Medical and Public Health Legislation." Dr. G. E. Tucker dealt with the topic from the standpoint of the lobbyist.

CHANGE OF MANAGERS.

F. O. Adler of the Auditorium Theater has assumed the management of the Loring Vaudeville and Moving Picture Theater, securing the lease from W. T. Wyatt. The Loring has been under the management of Alfred Bradley and Robert Sodestrom, among the first motion picture promoters in the city.

LOCAL HORSES MAKE GOOD.

According to word received today, Riverside horses are making good in the Western Canadian circuit. O. E. Holland's Kind Downey took first money in the 2:18 pace at Saskatchewan, while On Con, owned by Charlies June, finished second. These horses, with Hal McKinney, are in charge of Al Russell.

DEFENESTRATION.

Criminals Formerly Executed by Throwing Them from a Window to Savage Dogs or Wild Boars.

[New York Press:] How many people know what defenestration means? Yet it was once a popular method of executing criminals and was the mode of capital punishment used in Bohemia in the Middle Ages and later. Defenestration means "throwing from a window," but that did not always include all the arrangements made for the doomed man's exit from the world. In Prague in 1419 the Council Chamber of the Hradschin, or Town Hall, was used as the place of execution. There, in the presence of the assembled nobles, their invited guests and the dignitaries of the city, the unhappy wretches were cast from a window eighty feet to the courtyard below. If his crime was an ordinary offense the prisoner was merely dropped on the stones and allowed to lie there, bruised and broken, until death put an end to his sufferings, succor being forbidden. But if he was guilty of treason or any act of violence against a noble, he fell on the sharp spears of a squad of soldiers or dropped to the tender mercies of a pack of fierce dogs specially trained for the purpose. Or he might be flung to wild boars previously enraged by being pricked with spears.

The last time defenestration was practiced was just before the Thirty Years' War, when the Imperial Commissioners brought an unwelcome message to Prague and were promptly thrown from the window. This precipitated the war and abolished the custom.

Gnashing of Teeth.

SENSATION IN DISAPPEARANCE.

KINGSLEY DRIVE MAN MISSING; COMPLAINTS FILED.

Whereabouts—District Attorney's Wife Denies Knowledge of His Whereabouts — Is Wanted on Charges of Having Worked Unique Bunco Game—Alleged Other Peculations.

Charles H. Beall, No. 177 Kingsley drive, is gone, and many are left lamenting, for Beall, according to complaints filed at the District Attorney's office, posed as lessor of property he did not own and collected the lease money in advance. He is also charged with other peculations, one of which is asserted to have netted him $150 cash and $3000 in jewelry.

"I don't know where my husband is," said Mrs. Beall last night at her home, in a good neighborhood. "He went away five weeks ago today. I have heard nothing from him since."

A complaint was issued against Beall May 7 by Deputy District Attorney Keetch charging him with having obtained money under false pretenses. Officers could not find him.

Since then Keetch has received a number of complaints from persons who declare they were victimized by Beall. His favorite method of operation, according to Keetch, was to rent a house for a month and then lease it to someone else, getting the money in advance.

Among the complainants are Mr. and Mrs. B. Wolff. According to their story, Beall showed them a house on Normandie avenue, which he represented he controlled. The Wolffs liked the place and, according to the husband, paid $300 for a year's rent.

Later, says Deputy Keetch, Beall took the Wolffs to No. 238 Ardmore avenue, a property owned by Mrs. A. N. Cook, and persuaded them that it was a far more desirable place than the one they were occupying on Normandie avenue.

Beall, so runs the story, paid Mrs. Cook a month's rent and talked of buying the place if satisfied. He later told the Wolffs he had made the purchase and furnished such proofs that they advanced $150 in cash and $3000 worth of jewelry toward its purchase from him.

"This office has not been able to locate Beall," said Deputy Keetch yesterday. "The publication in The Times brought me others who claim to be victims of his sharp dealings. I think Beall has left the city."

A Failure.

INSURANCE ACT IS UNPOPULAR.

BRITISH SCHEME FOR WORKINGMEN HELPS DOCTORS.

One Physician Has Undertaken to Look After Nearly Seven Thousand Persons, for Which He Gets Large Revenue from the State, but Patients Get Only Meagre Service.

[Cleveland Plain Dealer:] Medical benefits under the insurance act are to a large extent non-existent in London, and nothing less than a scandal, says Mr. Rockliff, secretary of the joint committee of approved societies. Large numbers of the insured, he declares, are quite unable to obtain adequate medical treatment or often any treatment at all.

Mr. Rockliff, the secretary of a committee representing over 7,000,000 of insured persons (more than half the insured in the country,) will bring the matter before the subcommittee of the London insurance committee, and will urge that doctors with more than 2000 insured patients shall not be allowed to receive any more. Mr. Rockliff states that tens of thousands of insured persons are not obtaining anything like proper medical attention under the act and many are paying for a private doctor.

"The panel doctor," he says, "has so many patients that it is quite impossible for him to treat them all. A return just made shows that 386 doctors on the London panel have over 1000 patients each. The following table shows the enormous numbers which some doctors have undertaken to treat:

Doctors.	Patients.
93	1,500-2,000
80	2,000-3,000
20	3,000-4,000
3	4,000-5,000
3	5,000-7,000

"Of these three, one has undertaken to look after 6925 persons, another 6017 persons and the third 5560. It is clearly impossible that all these persons can receive proper medical treatment from one doctor.

"The number of doctors on the London panel is 1250; the number of insured under the act is 1,400,000. This gives an average of a little over a thousand for each doctor. But the patients are by no means so evenly divided.

"The difficulty is that when once an insured patient has selected his doctor he cannot change for a year even if he is getting no treatment at all. And there is at present nothing to prevent a doctor from taking as many more insured patients as he likes. There are about 400,000 insured persons in London who have not yet selected a doctor.

"If you calculate the incomes of some of these overworked doctors you get some startling figures. Taking the average of $1.66 per annum which is paid as capitation fee for every insured patient, a doctor with 7000 patients makes $12,500 a year over and above his private practice. If he be in a poor district—as he will be with such a large number of patients—his income before the insurance act became law probably did not average more than from $1500 to $2000.

"The overcrowding of patients touches only the fringe of the problem of medical benefits. Doctors with a large number of insured patients frequently keep three or four lock-up surgeries, places which they visit for an hour or two a day. It is impossible for the insured to get medical relief from the lock-up surgery at night. He has either to go privately at his own expense to another doctor, or, if he cannot afford that, go without medical benefit.

"Again, many doctors position refuse to see insured patients on Sundays. The segregation of insured patients from private patients is a humiliation and annoyance to which they are sometimes subjected by doctor and chemist alike, are examining. It is small wonder that the insurance act is unpopular.

"Many complaints have been made to the London insurance committee of inadequate medical benefits. In almost every case the doctor in question was one with an excessive number of insured patients.

"One panel doctor boasts that he could quite well deal with 10,000 insurance patients. Another maintains that he can see a patient, examine him, diagnose his complaint, and give him the remedy all in three minutes."

FOX DESTROYS A BRIDGE.

The Rhythmic Steps of the Foxes Started a Vibration That Shook Down a New Structure.

[Chicago Record-Herald:] A man of 65 or so, who had been building bridges since he was a young man of 20, declared that the day after he had completed a strong bridge a fox demolished it simply by trotting over it!

This man makes a specialty of building bridges in out-of-the-way places, far from railroads, where he has to haul the building material. He had completed this particular bridge, and the next day when he went to look it over he found it had fallen down into the gully. He made up to a house quite near and told the man what had happened.

"Do you want to know what made your bridge fall down?" asked the resident.

"Of course I do!" cautiously declared the bridge builder.

"Well, I'll tell you. A fox trotted over it, and before he got across the whole thing fell with a great crash." answered the man, expecting to see the bridge builder dumbfounded. But the bridge builder did not express the atonishment he should, for he had heard of such things.

"There are a great many expert bridge tenders and bridge builders," said this bridge builder, after he had told of the incident of the fox, "who know very well that a dog trotting across a bridge may cause it to fall. If the dog walks or runs there is no danger, but if he uses the peculiar snippy little sidewise trot, the rapid 'dog-trot' that dogs use when going home or starting out for a long run alone, he will get the bridge swaying so that it will fall.

"There is a peculiarity about the 'dog-trot' and, of course, a fox trots in the same manner, that sets and sways the bridge, and causes a motion that actually makes the bridge go to pieces and fall. Many expert bridge tenders will always throw a rock at a dog they see starting to cross a bridge at a trot.

"A horse that is trotting breaks his movements up; he does not sway from side to side in even jerks, and so there is no danger. Of course it is well known that officers will not allow their soldiers to keep step when crossing a bridge. Veterans seem to know why, and almost automatically they 'break step' until the bridge is crossed. The peculiar rhythm of the march step has been known to destroy bridges and so the order 'break step' is necessary."

CORMORANTS AS FISHERMEN.

Some Will Capture a Hundred Fifty in One Hour, the Wonderful Thing Done in the Night Time.

[World's Work:] The wonderful ingenuity and patience of the Chinaman is well shown by the skill with which he has trained the cormorant to fish for him. A number of writers have just been examined for promotion under the provisions of a strict military code passed by the last Legislature.

The paving of Central avenue is to be completed by fall, at a cost of $32,000. This will provide a complete boulevard more than nine miles long, from the Salt River bridge northward to the Arizona canal. The road has been extended southward over a long concrete bridge and soon will be complete from mountain to mountain across the valley.

Fillings will be made this week by the Arizona Land Commission upon 125,000 acres of land in Pinal and Gila counties, much of it susceptible of irrigation.

BIG BOULDER TRANSFERRED.

A six-ton boulder has been transferred, through the liberality of the Arizona Eastern Railroad Company, from Buckeye, to decorate a new park established by the city south of the Phoenix Federal building. The especial value of the rock lies not in any natural beauty but in the fact that it is covered with remarkable Indian hieroglyphics.

The old Brill ranch on the Hassayampe, one of the most notable points of pioneer Arizona, is being transformed into a resort and already has secured publicity through the name

Arizona.

WOULD PENSION INDIAN VETERANS

Many Arizona Red Men Won Honors in Civil War.

Government Expert Approves Egyptian Cotton.

El Paso-Phoenix Road Race Planned for November.

[Special Correspondence of The Times.]

PHOENIX (Ariz.) June 9.—A fact not generally known is that the Indians of Arizona furnished over 200 men to the Union forces during the Civil War. Most of them were from the Pima and Maricopa tribes, from the reservation south of Phoenix. Many of these red soldiers are still alive, and their claims to pensions, supported by Congressman Carl Hayden, are being investigated by a special examiner of the United States Pension office. Some of the Indians who are furnishing proof of their enlistment and service are now around 100 years of age.

The last Indian appropriation bill provides $146,400 for the support of 700 pupils at the Indian Industrial School at Phoenix and for improvements. One of the improvements already under way is the new office building, to cost $7500. The Ft. Mohave Indian School gets $38,800 and the Truxton Canyon School $31,200.

PIMA WATER SUPPLY.

The water supply question of the Pima Indians is touched upon by a couple of appropriation bill paragraphs in which $5000 is set aside for the maintenance of wells and pumping machinery near Sacaton and $10,000 for continuing the War Department investigation of the practicability of the construction of a dam and reservoir in the box canyon of the Gila below San Carlos. For a bridge across the Gila at San Carlos was appropriated $45,500 and $19,800 for a bridge across the San Carlos River, with the qualification that the sums noted shall remain a charge and lien upon the Apache Indians until paid in full. An appropriation of $25,000 was made for a wagon bridge across the Colorado at Penitentiary Hill, provided the States of California and Arizona each contribute a like sum and assume full responsibility for the maintenance and repair of such bridge.

After reference to a treaty made in 1868 between the United States and the Navajo tribe an appropriation of $100,000 was made for the establishment of day and industrial schools, additional to Indian education. A general appropriation of $15,000 is made available for the development of a water supply for the Navajo Indians, $25,000 for completing the Ganado irrigation project on the Navajo Reservation and $1000 for surveys looking toward development of water irrigation on the Moencopi wash, near Tuba City, where a large reservation school has been established.

Possibly the most important feature is an appropriation of $25,000 in connection with a pumping plant for the irrigation of the Colorado River Indian Reservation, of which 150,000 acres eventually are to be irrigated.

EGYPTIAN COTTON APPROVED.

A government expert who lately received for testing a sample of Egyptian cotton sent from the Phoenix Indian School has written that it is "without question the best cotton I have ever found in the West. I thoroughly tested the strength and character of this cotton, as well as the length, and find it to be an excellent staple, measuring from one and one-half to one and five-eighths inches in length."

The mission of Atty.-Gen. Bullard to El Paso in the interest of an El Paso-Phoenix road race next November, proved entirely successful. El Paso will raise $1000, to be added to $2000 guaranteed at Phoenix, Mesa, Globe, Douglas and Tucson. Four entries already are assured. The road from El Paso to Phoenix is a bit smoother on the whole than that from the Coast to Phoenix, lacking the long stretches of desert sand that so tested the strength of machines and the skill of the drivers west of Yuma. Fast time, therefore, is expected.

Twenty Studebaker cars left Phoenix early this morning bound for Prescott, Williams and the Grand Canyon. Five cars from Tucson joined the excursion here and more will be picked up at Prescott and on the road.

The county of Maricopa has within it about 1050 licensed automobiles, according to the records of the Secretary of State.

NATIONAL GUARD IN CAMP.

This morning at the State Fair grounds was established a National Guard camp of instruction, its attendance comprising only officers, who are to be drilled for a week by Lieut. R. D. LeGarde, assigned by the War Department as instructor. The officers have been furnished the ordinary equipment and arms of a private soldier and will drill as such, irrespective of rank. Beside close order and skirmish work, saber drill and signaling, the students will work out military problems, doing their own field sketch work, and will listen to lectures at night. A number of the officers have just been examined for promotion under the provisions of a strict military code passed by the last Legislature.

The paving of Central avenue is to be completed by fall, at a cost of $32,000. This will provide a complete boulevard more than nine miles long, from the Salt River bridge northward to the Arizona canal. The road has been extended southward over a long concrete bridge and soon will be complete from mountain to mountain across the valley.

Fillings will be made this week by the Arizona Land Commission upon 125,000 acres of land in Pinal and Gila counties, much of it susceptible of irrigation.

BIG BOULDER TRANSFERRED.

A six-ton boulder has been transferred, through the liberality of the Arizona Eastern Railroad Company, from Buckeye, to decorate a new park established by the city south of the Phoenix Federal building. The especial value of the rock lies not in any natural beauty but in the fact that it is covered with remarkable Indian hieroglyphics.

The old Brill ranch on the Hassayampe, one of the most notable points of pioneer Arizona, is being transformed into a resort and already has secured publicity through the name

WEDNESDAY MORNING.

selected it "The Extrad... ed by G... Los Ang... Haner H... ed at Tuc... cycle, wh... Saturd... death of... tary and... Insurance... with which... about fou... placed up... a widow... lowed an...

MANGER...

Physicia... Admiss... Give Te... GLEND...

terest is b... Dr. Mange... played at t... plaintiff, ... entered a ... tery again... ants, clean... the sanator... subjected ... which cons... a bath of c... head bene... drowned.

A venire ... were instru... Hall at 10 ... from this ... cured, this ... day. There ... witnesses c... the testimon... prosecuting ... prosecution, ... ing represe... Evans.

SCHO...

The final ... mencement ... by the offici... High School ... finest ever ... The progra... Sunday eve... laureate ser... auditorium ... Walter E. ... Presbyterian ... Tuesday eve... the High ... o'clock, the ... day evening. ... auditorium a... ment exercis... Occidental ... graduation a... event by tick...

The year ... most success... school. The ... which is the ... ever had. ... Gladys Eli... Gray Beach, ... ton, Elizabeth ... Brown, Fra... Lois Vryling ... Church, M. ... Davis, Floren... liott, Irene M. ... Gladys B. Ha... ness, Dorinda ... Nell Hibben, ... Mae Kent, Jo... Lawson, Lew... Litelle, Blanch... mot J. McInty... Iver, Murdo G... Margarete Est... McPherson, ... Elmer N. Nels... Janie Margar... Robertshaw, ... Edwin Sadler, ... Marjorie Store... A. Tarr, Elsie ... beth Todd, A... Robert Wytock... Gertrude C. Wi... O. Wright and...

FRIED...

D. Hundt, fo... of Dr. Friedma... cure for tubercu... of this city, an... of C. S. Russell... Hundt, who is ... able note, has ... three acres be... Montrose, a sm... north of this c... contracted for t... residence. It is ... to establish a F... sanatorium upo...

AT WHITTIER

Week Devote... Exercises Wit... Programmed f...

WHITTIER, ... commencement ... lege. Commence... began Sunday w... sermon to the ... Rev. J. J. Mills, ... Earlham College, ... of Pasadena. In... nual sermon befo... sociations of the... by Rev. Frank ... Ana.

Last night the ... Reme's Daughter... the outdoor thea... campus. The bi... the week will be t... by the Choral Soc... ing under the dir... G. Ellis. "In a P... be given as the fi... cert and "Come ... form the second ... which will assist ... presentation of th... posed of Ethel Ly... Grace Carrol Ell... lando D. Goerz, t... Ellis, baritone. ... mencement exer... Wednesday forenoo... on this occasion wi... A. Carpenter.

STUDENT...

Dr. J. Eliot Cott... superintendent of ... logical laboratory ... of California, but ... side station, accom... fifteen students h... the Whittier citrus ... study of various ... tion. The boys ... trip and the Whitt... part of the progra... instruction along ... culture. The plan ... for the University ... it proving highly b...

CREATE NE...

VISALIA, June 10 ... ment by the Board ... day of Guy Coughl... county purchasing ... of the Board of Su... office for this coun... ated. Coughran's ... upon the recommen... pert accountant rece... the grand jurors t... report on county off... report embodied a ... for a purchasing age... pressing the conv... County Clerk's off... manned. Coughran ... take the supervisor... clerk's office, as well ... sible for the purcha... of whatever nature.

Every Day Is Ladies' Day

at our great Second Annual Household Show. Bigger and better than ever this year. We are showing all the world's very latest inventions for lightening the labors of housework. This is the last week. Don't fail to see this great free

Household Show

The Simplex Self Lighting Stove

ALWAYS SWEET

—One of the most convenient inventions ever placed in a kitchen. No matches or other lighter needed—just turn on the gas—it lights automatically. Absolutely will not rust—no polishing or cleaning necessary. Rub with a damp cloth to make it shine like new.

Refrigerators

—a good Refrigerator is a positive necessity in every well-regulated kitchen. We offer you choice of the famous McCray or the Automatic. We recommend either of these as a thoroughly satisfactory refrigerator, both in point of economical ice consumption and food-preserving qualities.

Be Sure to See the Vitrolite Kitchen Table in This Booth.

At the Fireless Cooker Booth: See Ice Cream Frozen and Cake Baked in same Cooker at same time.

At the Pacific Electric Booth: Potatoes, Toast, Bacon and Eggs will be prepared as you can prepare them at your own table.

At the Manning-Bowman Booth: The Demonstrator will be busy showing all interested how best to poach eggs in a chafing dish.

At the Mold Booth: There will be ample opportunity to see individual molds made up in various colors.

Be Sure to Visit All Demonstration Booths. There will be lots doing of utmost interest.

SEE THE MAGIC ELECTRIC COIL.
It removes all tarnish from Silverware almost instantly. Lasts for years. The most recent discovery for saving the tedious drudgery of polishing silver. Gold and silver jewelry of all kinds can be cleaned like magic by the use of the Electric Coil.

Special Lecture Daily on Fireless Cooking By Mrs. De Besse.

Electric Cooking Specials for Today

Boiling potatoes, carrots and onions in the same oven.

Fireless Cooker Specials for Today

Ice cream and Cake.
This means baking and freezing at the same time in same cooker.

Parmelee-Dohrmann Company
Vollmer Gantzen Co.
CONSOLIDATED
436-444 South Broadway

TO GREEN TEA DRINKERS

For the very same price you are now paying for ordinary Japan tea you can buy

"SALADA"
GREEN CEYLON TEA

packed in lead sealed, germ-proof packages that retains every particle of its original strength and delectable flavor.

It's the finest Green Tea you can buy at any price—a pound makes 200 cups.

United Wholesale Grocery Co., Los Angeles, Distributors.

Green, Black, Mixed

Smith's

Japan Teas
New Crop.....$1.00 Per Lb.

Curio Brand
This is the early spring picking. A rich, fragrant, mellow drinking Tea. Sample at counter.

The Aroma of Fresh Roasted Coffees
Attracts the lover of good Coffee. He appreciates the effort of the grocer to give the Best.
SMITH'S BEST BLEND pleases many.
Fresh Roasted, Per lb., 40c.

Domino Cut Sugar
5-lb. box 50c
2-lb. box 25c.

Chocolate
Walter Baker's or Lowney's Premium Chocolate.
1-lb. Cakes 35c.

Cream of Wheat Pak. 15c

Red Currants
Special today.. 45c
Basket of about 5 lbs.
$1.75 crate of 4 baskets.

SROOMS—For a fine quality light parlor Broom order the Blue Jay. No. 5 at each 45c.

Grape Juice—Welch's.
Pure juice of Concord Grapes.
Pint bottles, 20c, $2.40 dozen.
Quart bottles, 37c; $4.35 dozen.

Bishop's Tomato Catsup — Appetizing and delicious. Large bottle 20c.

GREEN BEANS.
Kentucky Wonders, 2 lbs. 15c
Queen Stringless, per lb. 5c

Apricots Fancy Ripe 4 for 25c

Onions — Texas Bermudas, 4 lbs. 10c.

Gooseberries, 3 lbs. for 25c.

WALTER E. SMITH CO.
Spring, Near Second
Home 60451 Main 8673

LACKO STOP EATING DIRT LACKO

PROTECT YOURSELF and YOUR CHILD'S LIFE. Use LACKO (THE ENEMY TO FLIES, DUST AND DIRT) from your greasy Gas Range to that rusty Front Door Screen, etc. LACKO QUICKLY CLEANS. BEAUTIFIES LIKE LACQUER. 25c cans make $3 worth HYGIENIC DUSTLESS DUSTERS. Ask Grocers, Dealers. (Exclusive Agents wanted) "LACKO," 234 S. Los Angeles st.

Mission Malt Tonic
GIVES HEALTH & STRENGTH
AT DRUGGISTS

LAUNDRY AT COST.
From Friday noon to Saturday 2 P.M., at all of the 51 downtown THREE C LAUNDRY STORES

ZOODAR
The Bulgarian Health Drink
Finest cultured liquid food. Recommended by Prof. Metchnikoff and leading physicians of Los Angeles. For sale at all first-class soda fountains. Address ZOODAR MFG. CO., P. O. BOX 1

BON TON
347 S. Broadway
High-grade Millinery at Popular Prices. Hats for everybody.
Broadway 4770 Home A 5020

Occidental Bakery
The Famous Faultless Bread
617 East Ninth St.

VACUUM CLEANER STORE
F. C. KINGSTON CO
758 South Hill.
Cleaners $10 to $1000

Men's Famous Wear
Sold here exclusively
Benjamin Clothes
JAMES SMITH & CO.
548-560 Broadway

Window and Vacuum Cleaning
GEM WINDOW CLEANING COMPANY
The Oldest Firm of American Window Cleaners in the City.
—Offices—
8546 Vermont Ave. West 3311—Phones—Home 21581
233 Union Oil Bldg.

AVALON BRAND TUNA

Arizona.

WOULD PENSION INDIAN VETERANS

Gray Arizona Red Men Won Honors in Civil War.

Government Expert Approves Egyptian Cotton.

El Paso-Phoenix Road Race Planned for November.

[Staff Correspondence of The Times.]

PHOENIX (Ariz.) June 9.—A fact not generally known is that the Indians of Arizona furnished over 200 men to the Union forces during the Civil War. Most of them were from the Pima and Maricopa tribes, from the reservation south of Phoenix. Many of these red soldiers are still alive, and their claims to pensions, supported by Congressman Carl Hayden, are being investigated by a special examiner of the United States pension office. Some of the Indians who are furnishing proof of their enlistment and service are now around 80 years of age.

The last Indian appropriation bill provides $146,400 for the support of 30 pupils at the Indian Industrial school at Phoenix and for improvements. One of the improvements already under way is the new office building, to cost $7500. The Ft. Mohave Indian School gets $38,900 and the Truxton Canyon School $6,200.

PIMA WATER SUPPLY.

The water supply question of the Pima Indians is touched upon by a couple of appropriation bill paragraphs in which $5000 is set aside for the maintenance of wells and pumping machinery near Sacaton and $1400 for continuing the War Department investigation of the practicability of the construction of a dam and reservoir in the box canyon of the Gila below San Carlos. For a bridge across the Gila at San Carlos was appropriated $45,500 and $19,800 for a bridge across the San Carlos River, with the qualification that the Apaches shall remain a charge and tax upon the Apache Indians until paid in full. An appropriation of $5,000 was made for a wagon bridge across the Colorado at Penitentiary Hill, provided the States of California and Arizona each contribute a like sum and assume full responsibility for the maintenance and repair of such bridge.

After reference to a treaty made in 1865 between the United States and the Navajo tribe an appropriation of $30,000 was made for the establishment of day and industrial schools, exclusive to Indian education. A gratuity appropriation of $15,000 is made available for the development of a water supply for the Navajo Indians, $5,000 for completing the Ganado irrigation project on the Navajo Reservation and $1000 for surveys looking toward development of water irrigation on the Moencopi wash, near Tuba City, where a large reservation school has been established.

Possibly the most important feature is an appropriation of $25,000 in connection with a pumping plant for the irrigation of the Colorado River Indian Reservation, of which 150,000 acres eventually are to be irrigated.

EGYPTIAN COTTON APPROVED.

A government expert who lately received for testing a sample of Egyptian cotton sent from the Phoenix Indian School has written that it is without question the best cotton I have ever found in the West. I thoroughly tested the strength and character of this cotton, as well as the length, and find it to be an excellent staple, measuring from one and one-half to one and five-eighths inches in length."

The mission of Atty.-Gen. Bullard to El Paso in the interest of an El Paso-Phoenix road race next November, proved entirely successful. El Paso will raise $1000, to be added to the $3000 guaranteed at Phoenix, Mesa, Tucson, Douglas and Tucson. Four cities already are assured. The road from El Paso to Phoenix is a bit rougher on the whole than that from the Coast to Phoenix, lacking the long stretches of desert sand that so tested the strength of machines and the skill of the drivers west of Yuma. Fast time, therefore, is expected.

Twenty Studebaker cars left Phoenix early this morning bound for Prescott, Williams and the Grand Canyon. Five cars from Tucson joined the procession here and more will be picked up at Prescott and on the way.

The county of Maricopa has within it about 1800 licensed automobiles, according to the records of the Secretary of State.

NATIONAL GUARD IN CAMP.

This morning at the State Fair grounds was established a National Guard camp of instruction, its attendance comprising only officers, who are to be drilled for a week by Lieut. R. McLaughlin, assigned by the War Department as instructor. The officers have been furnished the ordinary equipment and arms of a private soldier and will drill as such, irrespective of rank. Besides close order work, the drumhead court, saber drill and other duties, the students will work out military problems, doing their own sketch work, and will listen to lectures of night. A number of the officers have just been examined for promotion under the provisions of a recent military code passed by the last Legislature.

The paving of Central avenue is to be completed by fall, at a cost of $32,000. This will provide a complete road more than nine miles long, from the Salt River bridge northward to the Arizona canal. The road has been widened southward over a long stretch from mountain to mountain through the valley.

Surveys will be made this week by the Arizona Land Commission upon 80 acres of land in Pinal and Gila counties, much of it susceptible of irrigation.

BOULDER TRANSFERRED.

A granite boulder has been transported, through the liberality of the Southern Pacific Railroad Company, from Pasadena to decorate a new park being created by the city south of the Carnegie Public Library building. The especial feature of the work lies not in any beauty but in the fact that it is connected with remarkable Indian history.

The old Bell ranch on the Hassayampa, one of the most notable points in Arizona, is being transformed into a resort and already has been visited by many through the same

selected by the new owner. He calls it "The Garden of Allah."

Extradition papers have been granted by Gov. Hunt for the return to Los Angeles of William Karlson and Haner Horton, two young men arrested at Tucson for the theft of a motorcycle, which they sold at Indio.

Saturday morning occurred the death of W. Bennett Gough, secretary and manager of the Arizona Fire Insurance Company, a corporation with which he had been connected for about four years, and which he had placed upon a paying basis. Left are a widow and two sons. Death followed an acute attack of appendicitis.

MANGER TRIAL IS ON.

Physician and Nurses Charged With Administering the Water Cure Will Give Testimony Today.

GLENDALE, June 10.—Much interest is being shown in the trial of Dr. Manger and two of his nurses employed at the Manger Sanatorium. The plaintiff, Miss Edna Christensen, has entered a charge of assault and battery against the doctor and his assistants, cleaming that when she entered the sanatorium for treatment she was subjected to the cold water cure, which consisted on plunging her in a bath of cold water and holding her head beneath until she was nearly drowned.

A venire of twenty-four local people were instructed to appear at the City Hall at 10 o'clock this morning and from this number the jury was secured, this work covering the entire day. There will be more than forty witnesses called. Tomorrow morning the testimony will begin. Two deputy prosecuting attorneys represent the prosecution, while the defense is being represented by Attorney Charles Evans.

SCHOOL PROGAMME.

The final arrangements for commencement week have been completed by the officials of the Glendale Union High School and promise to be the finest ever held at that institution. The programme will be as follows: Sunday evening, June 22—Baccalaureate sermon at the High School auditorium at 7:30 o'clock by Rev. Walter E. Edmonds, pastor of the Presbyterian Church. Monday and Tuesday evenings, June 23 and 24, at the High School auditorium at 8 o'clock, the senior class play. Thursday evening, June 26, at the school auditorium at 8 o'clock, commencement exercises, Dr. Baer, president of Occidental College to deliver the graduation address. Admission to this event by ticket only.

The year just closing has been the most successful in the history of the school. The senior class this year, which is the largest the school has ever had, includes Grace Ames, Gladys Elizabeth Anderson, Alice Gray Beach, Fred Stanford Blackington, Elizabeth E. Brewster, Ruth E. Brown, Frank Arcularius Brown, Lois Vryling Candee, Edith May Church, M. Alpha Clemment, Rae Davis, Florence Dodsworth, Paul Elliott, Irene M. Grady, Lulu H. Green, Gladys B. Hamilton, Laura E. Harkness, Dorinda Louis Haviland, Laura Nell Hibben, Catherine Hobbs, Evalyn Mae Kent, John W. Kimball, Edna Lawson, Lewis Leppleman, Frank Litelle, Blanche Frances Lyons, Wilmot J. McIntyre, Mae Henrietta McIver, Murdo G. McIver, Hal McNutt, Margarete Estelle McOnber, Very B. McPherson, Dorothy M. Morgan, Elmer N. Nelson, Claude B. Norton, Janie Margaret Ray, Harry E. Robertshaw, Elizabeth M. Russell, Edwin Sadler, Charles J. Schick, H. Marjorie Storer, Blanche Tarr, Ethel A. Tarr, Elsie C. Thede, Nellie Elizabeth Todd, Alma Turner, Norman Robert Wytock, Ruth L. Williams, Gertrude C. Wilson, Ida Wright, Helen O. Wright and Thomas M. Furst.

FRIEDMANN CURE.

D. Hundt, former private secretary of Dr. Friedmann, the discoverer of a cure for tuberculosis, is now a resident of this city, and is renting the home of C. S. Russell on Third street. Mr. Hundt, who is an author of considerable note, has purchased a piece of three acres between this city and Montrose, a small town two miles north of this city, and has already contracted for the erection of a $6000 residence. It is Mr. Hundt's intention to establish a Friedmann tuberculosis sanatorium upon his new purchase.

AT WHITTIER COLLEGE.

Week Devoted to Commencement Exercises With the Main Event Programmed for today.

WHITTIER, June 10.—This is commencement week at Whittier College. Commencement week functions began Sunday with the baccalaureate sermon to the graduating class by Rev. J. J. Mills, former president of Earlham College, Richmond, Ind., now of Pasadena. In the evening the annual sermon before the Christian Associations of the college was given by Rev. Frank Dowling of Santa Ana.

Last night the senior play, "King Reme's Daughter," was presented in the outdoor theater on the college campus. The big musical event of the week will be the concert presented by the Choral Society tomorrow evening under the direction of Prof. Fred G. Ellis. "In a Persian Garden" will be given as the first part of the concert and "Come Let Us Sing" will form the second part. The quartette which will assist the society in the presentation of these works is composed of Ethel Lytle Boothe, soprano; Grace Carrol Elliot, contralto; Orlando D. Goerz, tenor; and Fred G. Ellis, baritone. The formal commencement exercises will occur Wednesday forenoon and the address on this occasion will be given by Ford A. Carpenter.

STUDENTS VISIT.

Dr. J. Eliot Colt, formerly assistant superintendent of the Whittier pathological laboratory of the University of California, but now at the Riverside station, accompanied a party of fifteen students here today, visiting the Whittier citrus groves in a special study of various methods of cultivation. The boys are out on a long trip and the Whittier visit is only a part of the programme of practical instruction along the line of citrus culture. The plan is a new departure for the University of California, but it proving highly beneficial.

CREATE NEW OFFICE.

VISALIA, June 10.—In the appointment by the Board of Supervisors today of Guy Coughran of Visalia as county purchasing agent and clerk of the Board of Supervisors, a new office for this county has been created. Coughran's appointment was upon the recommendation of an expert accountant recently employed by the grand jurors to investigate and report on county officials' work. The report embodied a recommendation for a purchasing agent, as well as expressing the conviction that the County Clerk's office was undermanned. Coughran will therefore take the supervisorial work of the clerk's office, as well as being responsible for the purchase of all supplies of whatever nature.

[Authorized Announcement.]

ROTARY ENGINE FILLS THE BILL.

NEW TYPE OF AUTO MOTOR TO BE REVOLUTIONARY.

Fundamental Principles Born in Desert Through Four Years of Inventor's Patient Labor—Shows Great Superiority Over Reciprocal Mechanism Now in Use.

An engine of recent invention promises to be revolutionary.

The Macomber Rotary Engine possesses fundamental—if not basic—principles.

More than a hundred years ago Robert Fulton steamed up the Hudson River in a craft propelled by a steam engine, and this was the first boat, ship or craft of any sort, on river or the high seas, to be propelled by steam. It certainly was epochal in the world's progress.

Later Stevenson applied the steam engines to land travel—on railroads—but they were all reciprocating in type—that is, the piston rod came to two dead centers at each revolution of the drive-wheel. A hundred years of progress failed to do away with the reciprocal or dead-center principle in mechanics until Walter G. Macomber, way up on the sun-parched Mojave Desert, had an idea—an inspiration, if you please—and, with the aid of half-worn wagon tires, hammered and forged that idea into

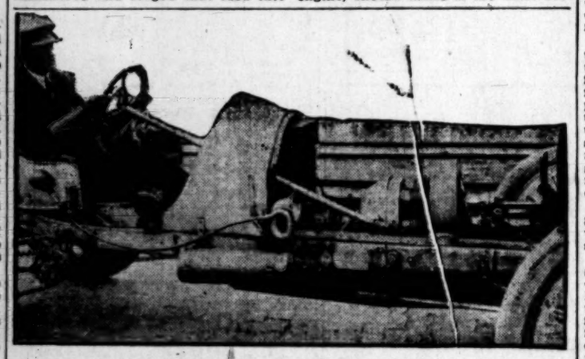

Compactness—A 50-60-horse-power Macomber Rotary Engine is only 34x19 inches in size and weighs only 250 pounds, whereas all other gas engines of equal horse-power weigh from 1100 to 1750 pounds.

a metal reality. That was over four years ago. Today the Macomber Rotary Engine is a perfected mechanical wonder, practical and, after 40,000 miles of test, is accepted by some of the foremost engineers in the United States and foreign countries also.

The Macomber Rotary Engine possesses many points of superiority over the reciprocating engine. Among the many, the following points may be enumerated:

(1.) Being one-fifth the weight per horse power, it doubles the life of tires.

(2.) It gives twenty miles to a gallon of gasoline, sixty horse power, whereas reciprocating engines usually give but from seven to eleven miles per gallon.

(3.) The Macomber Rotary Engine is one of the most perfect air-cooled engines ever constructed, and therefore the weight of the radiator and water is entirely eliminated.

(4.) There is no crank shaft used in connection with the Macomber Rotary Engine. Many crank shafts and connecting rods are broken in Southern California alone, per month, and the first cost is more, rather than less, than $90 for a six-cylinder reciprocating engine crank shaft.

(5.) There positively is no vibration in the Macomber Rotary Engine, while both its ignition and distribution of gas is much superior to other engines.

(6.) There is no oil or water pump required in the Macomber Rotary Engine, while both its ignition and distribution of gas is much superior to other engines.

(7.) Our connecting rod consists of but seven pieces, whereas the reciprocating engine has eighteen pieces in its connecting rod.

(8.) The ordinary six-cylinder automobile reciprocating engine consists of 887 parts, whereas the Macomber Rotary Engine, all told, has over 450 less parts.

(9.) A six-cylinder crank shaft costs from $90 to $165. It weighs in the rough 203 pounds. It weighs when finished, 150 pounds. No crank shaft required in the Macomber Rotary Engine. Connecting rods weigh four and a half pounds each. Price of connecting rods complete, $8.20. The Macomber Rotary Engine connecting rod weighs one pound and costs $1.50 each.

Walter G. Macomber, the patentee, was recently interviewed by a press representative, and asked to give a comparison, in a comprehensive, plain way, so the layman might understand the difference between the reciprocating engine and the Macomber Rotary Engine, and here is his reply to the request:

We are living in an automobile age, and by lifting four-fifths of the weight from the tires, by reducing the weight of the engine, they will last a great deal longer.

R. Cecil Smith, one of the representatives of the biggest tire concern of the United States, was interviewed recently on this subject. Mr. Smith is the manager of the Weinstock-Nichols Company, distributors for the G. & J. tires, being one of the rubber-tire manufacturing concerns that was absorbed and is now owned by the United States Tire Company. This great concern, as is well known, is a J. Pierpont Morgan organization. This letter of Mr. Smith's, which follows, is entitled to more than ordinary consideration:

Willis George Emerson,
President Empire Sales Company,
Suite 316-19 Delta Bldg.,
Los Angeles, Cal.

Dear Sir: Yesterday, through the courtesy of your Mr. Curtis, I had the pleasure of taking my first ride in the Macomber rotary gas engine car, and was more than surprised at the demonstration.

When you take into consideration the fact that the sixty-horse-power rotary engine weighs about one-fifth of what the ordinary reciprocating engines weigh, it is wonderful the amount of power and speed which it develops.

The point that occurred to me most forcibly was the fact that with your extremely light engine, together with the absolute lack of vibration, the saving on tires and tire expense would amount to a great deal; whereas the average life of a tire is in the neighborhood of 4000 miles I can see no reason why tires on a car equipped with the Macomber rotary gas engine should not make at least double the mileage.

This, together with the unusually small gasoline consumption of your engine, should make it the most economical proposition for an automobile owner.

Wishing you all possible success, we remain

Yours very truly,
WEINSTOCK-NICHOLS CO.
[Signed] R. CECIL SMITH,
Manager Tire Department.

Advantageous as this new engine may prove for automobiles, there is yet another field for the Macomber rotary engine. Its light weight insures its easy portability. Therefore most splendid advantages will accrue to farmers using this engine, not alone for pumping purposes, but for cutting feed and numerous other features where power is needed on the farm. A large sixty-horse-power Macomber rotary engine weighs only 250 pounds.

In a recent issue of the Scientific American we find the following article entitled "Machinery on the Farm."

"For example, in 1911 three companies alone made upward of 100,000 engines ranging in size from two to fifteen horse-power. Eighty-seven manufacturers reported that they had sold since starting in business 655,000 engines; while seventy-six firms reported early in 1912 that their requirements for the year were at least 705,000 engines. As nearly as we can determine, there are seven hundred and fifty manufacturers of gasoline and oil engines in the United States, and fully five hundred of these make a specialty of farm engines. Their output must be at least half a million engines a year.

It is safe to assume that there are about two million gasoline and oil engines on our farms at the present time—probably a conservative estimate. The number is being added to at the rate of about 500,000 annually. The average size of these engines is about seven horse-power.

Every one of the 6,361,000 farms in the United States needs one engine at least, and many of them need two or three engines. Even under present conditions profitable use can be made of from thirty to forty million gas engine horse-power on the farms of this country. Surely here is an opportunity ready to be grasped by the enterprising manufacturer."

It can be safely put down by the most conservative that the Macomber Rotary Engine will retire all reciprocal forms of engine throughout the commercial world. There is an unlimited field for this engine. It is a startling example of the economic replacement of a staple.

Down at 235-7 Aliso street, in Los Angeles, is the factory of Rotary Engine Works where they are turning out engines as rapidly as their limited means will permit. This is just the beginning. In a short time motor boats, oil fields and mines throughout the country, as well as the farms and the automobile world, will be equipped with the Macomber Rotary Engine. A 60 H.P. Macomber Rotary Engine gives about 18 or 20 miles to a gallon of gasoline, whereas the reciprocating engines, 60 H.P., give from 7 to 11 miles only to a gallon of gasoline.

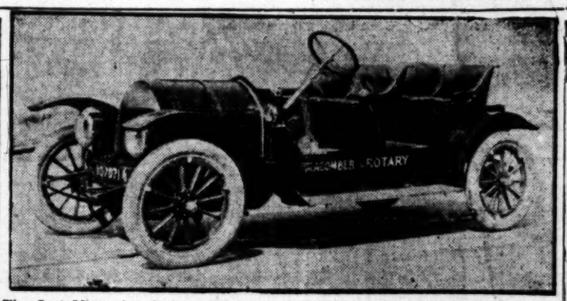

The first Macomber Rotary Engine manufactured here in Los Angeles—just from the shop, and used as a demonstration car at the several free demonstration rooms; one at No. 419 and another at 539 South Main street, and still another at No. 434 South Spring street.

It certainly means something to the life of an automobile when a large weight is lifted from its tires. Recently an old car was equipped with one of these rotary engines. It lifted over a half ton from the tires. The car, while equipped with a reciprocating engine and radiator weighed 4260 pounds, and when equipped with the Macomber Rotary Engine its weight was but 3100 pounds,—a difference of 1160 pounds, or over a half ton.

In addition to this may be pointed out the fact that the Macomber Rotary Engine consists of 450 less parts than the ordinary reciprocating engine, which insures greater simplicity and less liability of getting out of repair.

The Macomber Motors Company is the owner of all the letters patent of the Rotary Engine, and this company is manufacturing the engines at its factory on Aliso street. This company has entered into a contract with the Empire Sales Company to finance the undertaking, and to assist in securing sufficient funds to build a number of demonstrating cars and to get ready for a larger field of usefulness in some larger manufacturing center in the East.

One of the officers of The Empire Sales Company was recently interviewed, and, among other things, said:

"It is not our expectation to engage in an extended stock selling campaign. Stock of the MACOMBER MOTORS COMPANY will not be sold to anyone unless a written application is made therefor. We are now offering a limited number of shares in that company for the purpose of constructing a few of the Macomber engines in the West, and to provide funds for introducing this economic replacement of a staple in some large manufacturing center in the East, where we expect to carry out the plans heretofore formulated."

The management of this wonderful invention desires, first of all, publicity for the new invention. They want the people to talk about it. They want its fame to be announced to the world, and for this reason the Empire Sales Company has arranged to give demonstrations at three different store buildings in Los Angeles, one of which is located at No. 419 South Main street, another at No. 539 South Main street, and still another at No. 434 South Spring street. Everyone is invited to witness this free demonstration. The difference between the old-fashioned reciprocating engine and this new rotary engine is simply phenomenal.

A limited amount of stock of the Macomber Motors Company is being sold to those who make written applications therefor at $4 per share (par value $5.) There are those who freely predict that shares in this company (the corporation that owns outright all of the letters patent covering this remarkable engine) will be cheap, and perhaps the best investment in the country even when selling at $10 per share, or double the par value. However, just now a limited number of shares are offered at only $4 per share.

No one can read the extract from the Scientific American without being impressed by the unlimited field for this rotary engine in all ways. It is the expectation of the management to manufacture these engines in the East, where skilled labor is more easily obtained, and where there will be a salvage of freight rates across the continent. When thoroughly equipped they anticipate turning out for the trade 1000 engines per day, but even if this number were divided by two, and only 500 engines were manufactured per day, the profits would be enormous. To be conservative, divide the 500 by two and estimate the daily output at 250 engines per day.

It is estimated the net profits on each engine will range from $50 to $250 net, or an average of $150 per engine. This means an annual profit of $11,250,000, or a little over 200 per cent. per annum on the par value of the shares. Thus it will be seen that $100 invested today in shares at $4 would give on a 5 per cent. basis a stock value of $4000.

On $266.66 invested a stock value of $8000.

On $400 invested a stock value of $12,000.

On $533.33 invested a stock value of $16,000.

On $666.66 invested a stock value of $20,000.

Large as these possible profits may seem, yet they are much smaller than the original investors received who bought stock at the beginning in many patented devices.

Should anyone desire further information in regard to this new mechanical device, or literature descriptive of same, it may be obtained free by addressing the Empire Sales Company, at Nos. 316-19 Delta building, which is located at No. 426 South Spring street, Los Angeles, Cal.

A great deal of interest is being manifested by the automobile world because the Macomber Rotary Engine has entered the great Los Angeles-San Francisco Panama-Pacific road race, to be run on July 4. It carries official number 11, as it was the eleventh car to signify its intention to contest all other automobiles in this great race and test its speed as well as its endurance.

Anyone interested would do well to call at the free demonstration rooms above mentioned, or, if it is inconvenient to call, send for further literature, addressing The Empire Sales Company, at suite 316-7-8-9 Delta building, Los Angeles, Cal.—[Advertisement.

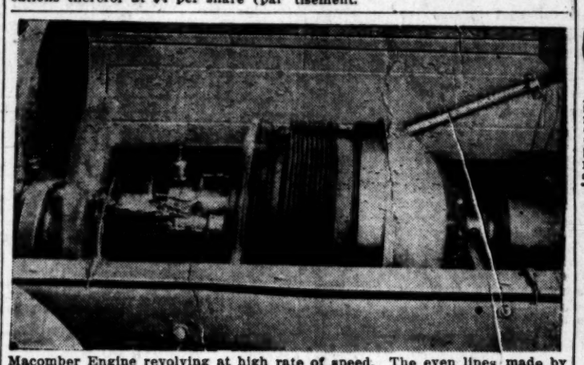

Macomber Engine revolving at high rate of speed. The even lines made by the seven revolving cylinders indicate an entire absence of vibration.

COMPARISONS

Horse power	Average 60-h.p. 6-cylinder motor	Macomber Rotary 60-h.p. 7-cyl.
1. Weight	1500 pounds	250 pounds
2. Miles per gallon gasoline	7 to 11	18 to 20
3. Cooling system	Water	Air
4. Necessary parts of cooling system	Radiator Water pump Hose connections, etc.	None
5. Number of times per hour pistons come to a dead stop and start again when the motor is turning 1000 revolutions per minute	720,000	Never stops
6. Results of No. 5	Vibration and crystallization of metals and heavy wear and tear of all parts of car as well as the motor	No vibration and wear and tear reduced to the minimum
7. Bearing travel in degrees at piston end of connecting rod per revolution	30 deg.	5 deg.
8. Bearing travel at driving end of connecting rod per revolution	360 deg.	30 deg.
9. Number of bearings to keep in perfect alignment on crank shaft, cam shaft and connecting rods	20	2
10. Number of valve push rods	12	None
11. Number of cams	12	One
12. Per cent. of weight of motor which serves as balance wheel and insures steady turning torque	5 per cent.	90 per cent.

COBBLER INHERITS FORTUNE.

Porterville Man Discards His Apron, Hikes It Eastward as Soon as Telegram Is Received.

PORTERVILLE, June 10.—August Young, a cobbler and local resident, was advised by telegraph last evening that he had fallen heir to a comfortable fortune left him by a brother, who had died three years ago in Manhattan, Kan. Young was seated at his bench repairing a pair of shoes when a messenger boy arrived with the telegram telling of his good fortune. He immediately laid aside his apron and within an hour was aboard a train and on his way East. Particulars of the fortune were not given in the message.

Young's brother died three years ago and a search for the Porterville man has continued since that time. Harry Graham, a former acquaintance of Young, was called East some days ago by illness of relatives, and a chance conversation he had with former friends led to Young's good fortune.

Over sixty years of age, but still hale and vigorous, Young asserts that he still has several years left in which to enjoy a life of ease.

RAIN HELPS RANGES.

Benefit which can scarcely be estimated in dollars and cents has been done to mountain cattle ranges by recent rains and the subsequent cool weather which has enabled the grass to take a new start.

At the present time cattle by train loads are being shipped from Porterville, all of it beef ready for the block. The season which is now at its height has been one of exceptional prosperity and profit for the beef raisers.

M'KITTRICK BRIEFS.

M'KITTRICK, June 10.—The trustees of the Belridge public school district have re-elected Miss M. H. Lawson of Bakersfield teacher for the fall and winter session. The election held to authorize a special tax of $1200 for the maintenance of the school during the next scholastic year resulted in favor of the proposition, but one vote being recorded against it. W. A. Morris and A. J. Steitz were the judges; C. H. Rogers, inspector, and W. G. Lehman, clerk. It is the intention of the trustees and the people of the district to build a substantial and well equipped school within the next twelve months.

On Thursday next, the trustees of the public school for the Olig district, will meet and canvass the vote cast at the election held to authorize the issuance of bonds for the erection of a new school building. The result will be certified to the board of supervisors, and the proposition having carried the trustees expect to take early steps looking to the preparation of plans for the structure and the awarding of the contract. The new building will occupy a site adjoining the one which has been occupied for years, but it is not probable that it can be completed in time for the opening of the fall and winter session.

ORANGE.

ORANGE, June 10.—D. C. Drake, chairman of the local committee that secured a right-of-way for an extension of the electric line from Santa Ana to Orange, received a letter today from Paul Shoup, president of the Pacific Electric, stating that the P.E. is now ready to make a final settlement for the right-of-way, and that work of construction will commence within thirty days after the settlement, provided a permit from the State Railroad Commission for work on road crossings can be secured within that time.

This Removes Hairs Quickly Without Pain

(Toilet Talks)

Troublesome, unsightly hairs on cheek, lip or chin can be quickly banished, without resorting to the cruel electric needle or any other painful or expensive method. A paste made with powdered delatone and water applied to hairs not wanted and left on 2 or 3 minutes, then removed will take with it every trace of hair or fuzz. After the skin is washed and dried it will be clear and free from spot or blemish.

Eyebrows and eyelashes will be greatly beautified by using pyroxin. Rubbing a little on the brows makes them grow thick and lustrous, and applied at lash-roots with thumb and forefinger causes the lashes to come in long, silky and curly. Be careful and don't get pyroxin where no hair is wanted.—[Advertisement.

PRESERVE BABY'S SKIN

With CUTICURA SOAP

Assisted when necessary by Cuticura Ointment. They keep the skin and scalp clean and clear, sweet and healthy, besides soothing irritations which often prevent sleep and if neglected become chronic disfigurements.

Cuticura Soap and Ointment sold throughout the world. Liberal sample of each mailed free, with 32-p. book. Address "Cuticura," Dept. 7B, Boston. ☞Men who shave and shampoo with Cuticura Soap will find it best for skin and scalp.

FOR **Health---Strength** USE **DAMIANA BITTERS**

A wonderful invigorator and Nervine. A powerful special tonic for both sexes.

For sale at all Drug Stores and Liquor Dealers or

NABER ALFS & BRUNE
AGENTS,
635 Howard St., San Francisco, Cal.

Apartment Site For Sale

DID YOU SAY APARTMENT SITE? I have it. 100 foot east front lot, close in, fine location for an apartment-house. For terms, etc., see W. T. THORP, 413 Story Bldg.

Income Property

NEW MODERN FLAT, has all conveniences including steam heat. Income better than $100 per month. See W. T. THORP, 413 Story Bldg.

Every Woman

is interested and should know about the wonderful

Marvel Whirling Spray **Douche.**

Ask your druggist for it. If he cannot supply the MARVEL, accept no other, but send stamp for book.
Marvel Co., 44 E. 23d St., N.Y.
For sale by the Sun Drug Co., Los Angeles, and The Owl Drug Co.'s stores.

SUPERIOR TO COPAIBA & INJECTIONS
SANTAL CAPSULES MIDY
RELIEVES IN 24 HOURS

Back East Excursions

Go East via San Francisco and see the Grand Canyon of the Feather River and the Royal Gorge.
Ask the Western Pacific Ticket Agent for information.
532 South Spring Street.
F4774—Main 234.

CHICHESTER S PILLS

THE DIAMOND BRAND.
Ladies! Ask your Druggist for Chichester's Diamond Brand Pills in Red and Gold metallic boxes, sealed with Blue Ribbon. Take no other. Buy of your Druggist. Ask for CHI-CHES-TER'S DIAMOND BRAND PILLS, for 25 years known as Best, Safest, Always Reliable
SOLD BY DRUGGISTS EVERYWHERE

Chas. E. Post & Co.
Designers and Makers of
Art Lighting Fixtures
731 W. Seventh St.,
A5503 Near Flower. Bdwy. 894

J. Magnin & Co
BRANCH STORE:
PASADENA
MARYLAND HOTEL
$55 to $85 Krystal Ladies' Tailored Suits $45
Special Sale--for a few days only
Krystal Co. Third Floor Orpheum Bldg.

DIAMONDS GO TO SIMPSON'S DIAMOND SHOP 443 So. BROADWAY

WALK-OVER
THE SHOES FOR YOU
The "Riway" model. Every line is correct. Shown in all leathers; also in lace $5.00
WOMEN PREFER WALK-OVERS
TWO WALK-OVER STORES
633 S. Broadway, and Spring at Fourth.
F. A. Jeeberg, Manager.

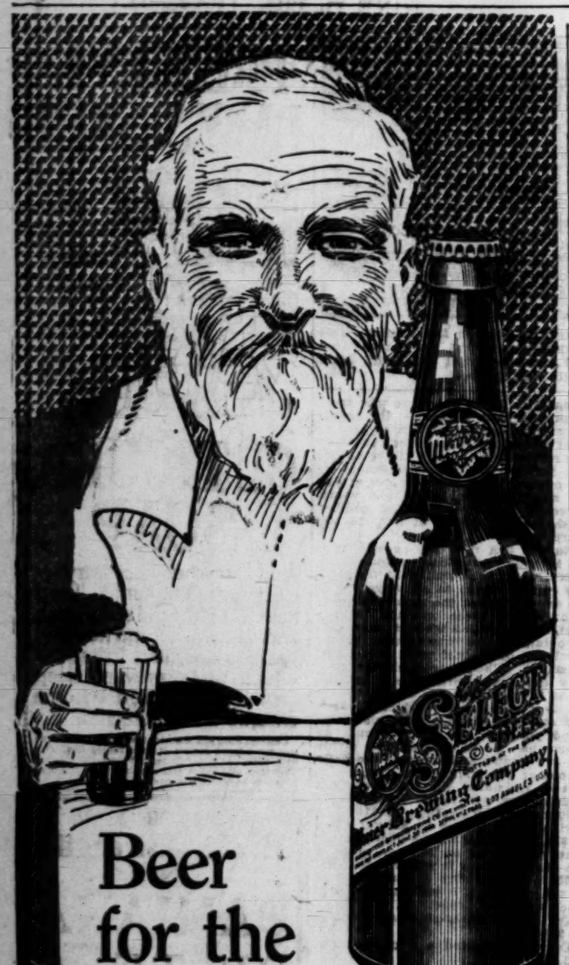

Beer for the Aged—

WHEN, as in old age, the digestion is weak and the general vitality depleted, mild beer furnishes the needed stimulus.

It is in itself a food, nourishing while it aids digestion, and keeping u phealthy action of the whole system.

But be sure the beer is pure and properly aged. Your best precaution is to drink only

MAIER'S SELECT (EXTRA PALE) BEER

It is so pure and healthful that it has received the specific endorsement of the United States Health Bulletin.

Dr. Sidney Hillier, the well-known English Pathologist, in his recently published, "Popular Drugs, Their Use and Abuse," says:

"In old age some form of alcoholic drink at mealtime is often very beneficial. The general vitality of the aged is deficient, the feeble digestion needs stimulating. Large quantities of solid food are contra-indicated. Alcohol is easily assimilated, aids digestion, produces its effect quickly, and takes the place of some of the more indigestible articles of diet. Overeating is especially injurious to those of advanced years, and the substitution of a moderate amount of alcohol for some of the meat and other solids is advantageous. Its use is thus to be commended in the dietary of the aged. One aspect of this question which should not be lost sight of, is that the moderate drinker, who is also a moderate eater, is in a far better condition than the total abstainer, who often consumes an excess of solid food."

Begin today—drink this delightful health beverage at every meal. Your dealer will supply you, if not, we will.

Maier Brewing Company, Incorporated,
Los Angeles, U.S.A.

Information About the Los Angeles Times

Daily, Sunday and Illustrated Weekly

A Guide for Newcomers, Inquirers, Subscribers and Advertisers Agents and the General Public

CHARACTER, OBJECTS AND AIMS.

Distinguishing Features: Independent, uncompromised, unshackled, unpurchasable, unafraid and unencumbered. THE LOS ANGELES TIMES is devoted to the great principles of Liberty under Law, Equal Rights in all fields of lawful human endeavor, Industrial Freedom and to the upbuilding of Los Angeles, the State of California and the great Southwest.

ATTITUDE.

For the country and the flag.	For Labor's protection, reward and repose.
For the Constitution and the courts.	For punishing dynamiters and all criminals.
For upholding the honor of army and navy.	For protection of person, property, business.
For orderly government under law.	For the home and its safeguarding.
For fair chances for aspiration hope.	For social order and business solidarity.
For unshelled labor, unsweated toil.	For world-wide peace with honor.
For the just rights of the unorganized many.	For an Ocean-to-Ocean highway.

FOR THE OLD CAUSE AND THE OLD STANDARD

And against their allied antagonists.	Against, not organized labor as such, but
Against political fads, freaks and frenzy.	Against its acts when law-defying.
Against the new-fangled judicial recall.	Against enforced idleness, and
Against free trade and free soup.	Against its sure outcome—suffering.
Against unfair competing class materials.	Against class burdens upon business.
Against the un-American closed shop.	Against the bomb, the gunman and lawless violence.
Against discrimination and proscription.	Against strikes, picketing and violence.
	Against treason and the red flag.

SCOPE.

The Times Publishes Regularly more pages of news and other reading matter and a larger volume of advertising than any other paper extant.

Proven Circulation: Daily (net average—seven days, Sunday included—for 1898, 25,881; for 1899, 19,884; for 1900, 26,134; for 1902, 30,711; for 1903, 34,725; for 1904, 34,449; for 1905, 36,927; for 1906, 36,540; for 1907, 37,705; for 1908, 48,150; for 1909, 54,561 copies; for 1910, 61,836 copies; for 1912, 62,760 copies; for 1913, 64,944 copies; Sunday (average for 1908, 56,152 copies; Daily and Sunday average for 1913, 97,488 copies. Average circulation every day for first nine months of 1913, 80,983 copies.

Agents: Eastern Agents, William Lawrence A. Cremmer Co., Brunswick Building, Fifth Ave. and 24th St., New York; 510-25 Harris Trust Bldg., 121 West Monroe St., Chicago. Washington Bureau, 46 Post Building (THE TIMES on file.) San Francisco Office, R. J. Bidwell Co., Bankers' Investment Building, 743 Market St., San Francisco.

The Illustrated Weekly: Published on Saturdays, 40 pages, distinct and complete in itself. The Unique Magazine of the famous Southwest." Mailed to subscribers separately from the Daily Times for $2.50 per year, postpaid. Single copies 10 cents, postpaid.

Telephones: Counting-room, Subscription Department, Editorial Rooms, City Editor and Local News Rooms—Sunset Main 8156; Home 10251.

Terms: Daily and Sunday, 75 cents a month, or $8.00 a year. Daily without Sunday, $7.50 a year. Sunday alone, $2.50; without the Illustrated Weekly, $2.50. When the Sunday issue is mailed, the Illustrated Weekly is mailed separately, a day in advance.

Postage: On the regular week-day issue (3 or 5 parts) 3 cents; on the Sunday issue (9 parts) 7 cents.

THE TIMES-MIRROR COMPANY, New Times Building, Los Angeles.

Alaska

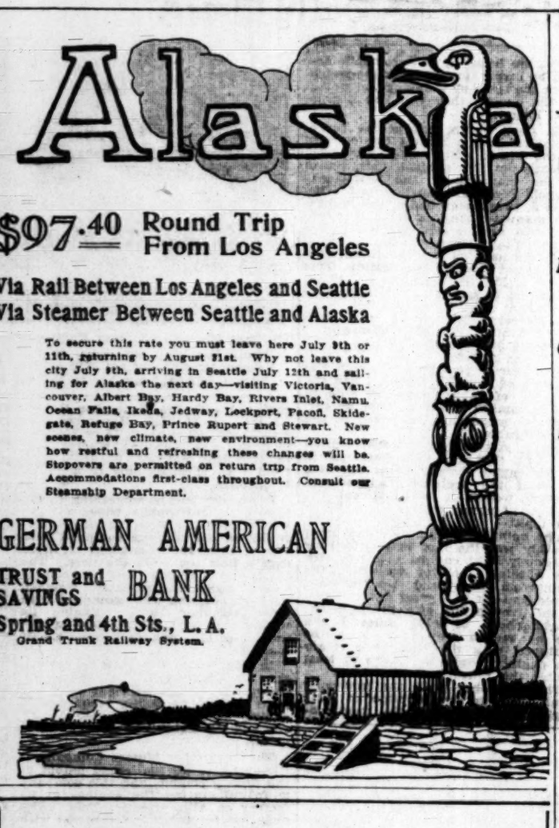

$97.40 Round Trip From Los Angeles

Via Rail Between Los Angeles and Seattle
Via Steamer Between Seattle and Alaska

To secure this rate you must leave here July 9th or 11th, returning by August 31st. Why not leave this city July 9th, arriving in Seattle July 12th and sailing for Alaska the next day—visiting Victoria, Vancouver, Albert Bay, Hardy Bay, Rivers Inlet, Namu, Ocean Falls, Ikeda, Jedway, Lockport, Pacofi, Skidegate, Refuge Bay, Prince Rupert and Stewart. New scenes, new climate, new environment—you know how restful and refreshing these changes will be. Stopovers are permitted on return trip from Seattle. Accommodations first-class throughout. Consult our Steamship Department.

GERMAN AMERICAN TRUST and SAVINGS BANK
Spring and 4th Sts., L. A.
Grand Trunk Railway System.

CENTURY FOR JUNE

Travel Number

The Grand Canyon of Arizona is reproduced in colors, on cover.

Also six Lithographs of Grand Canyon in same issue, drawn from nature by Mr. Joseph Pennell especially for

Century Magazine

If interested send post card for free copy—

Address "Grand Canyon"
907 Kerckhoff Bldg., Los Angeles, Cal.

Worthy Gifts

YOUR gift to the June bride or graduate should, above all, be worthy of your own taste and be correct in form and quality.

At Feagans & Company your selection is confined exclusively to the approved and the appropriate. Your own good taste is helped, not hindered.

Our extensive offerings are replete with suggestions for suitable wedding or graduation gifts.

Nothing could be more useful for the honeymoon or the graduate's vacation trip than an EIGHT DAY TRAVEL CLOCK, leather cased. These clocks are specially priced at $5.00. Other clocks for travel and the mantel at $1.00 to $50.00 and higher.

Equally fitting is a Silver Vanity Case specially priced at $12.00. These are exclusive with us and of unusual value.

A watch is always appropriate and always cherished. The new Bride and Groom Watches in twin pairs are highly in favor as wedding gifts. Wrist or bracelet watches of silver, gold filled, solid gold and of platinum, priced from $8.00 to nearly $1000.00.

Gorham Silver for the bride.

Whatever you give, make it worthy.

FEAGANS & COMPANY
Exclusive Jewelers
Society Stationers
218 W. Fifth Street
Alexandria Hotel Building
Pasadena Store, Hotel Maryland

Cities and Towns of Los Angeles County.

NEWS REPORTS FROM CORRESPONDENTS OF THE TIMES.

Pasadena.

WATER PROBLEM NOT YET SOLVED

Irate Pasadenan Threatens Board With Referendum

Childs-Nottmeyer Wedding Notable Social Event.

Board of Education Makes Important Appointment.

PASADENA, June 11.—William Easterbrook, a resident of the northwestern part of the city, which section's troubles over procuring water have become famous, yesterday appeared before the City Commission and declared that he intends to invoke the referendum in order to compel the Commissioners to change their policy.

The whole matter hinges on the subject of the extension of water mains and the question of whether an old territory which has been without water can be considered a new territory when it comes to the question of whether extensions shall or shall not be made.

Easterbrook some time ago complained to the City Attorney because extensions are not being made in the northwest section by the Commission and the City Attorney replied that the Commission has sole jurisdiction in the subject, as Pasadena is a city that has not elected to come under the rulings of the State Railroad Commission. Easterbrook declared that he will invoke the referendum to procure such a vote of the people and that the necessary petitions will be circulated at a meeting of the Lincoln Avenue and Northwest Improvement Association that is to be held next Friday night.

CHILDS-NOTTMEYER.

The marriage of Miss Elizabeth Helena Childs, only daughter of Mrs. Helena Childs, and Alexander A. Nottmeyer of Pasadena, was solemnized yesterday evening at 8 o'clock at the home of the bride's mother on Arlington drive, by Rt. Rev. Thomas J. Conaty of Los Angeles, in the presence of 200 invited guests.

The ceremony was performed in the drawing-room, which was artistically decorated with pink hollyhocks and lavender Canterbury bells, carrying out a charming color scheme of lavender and pink which was shown elsewhere in decorations. In the hall and along the stairway, down which the bridal party passed, daisy chains were festooned and quantities of coreopsis gave a glowing touch of color. Lavender and pink sweet peas ornamented the bride's table in the dining-room and these blossoms were conspicuous in low baskets and banked with ferns.

Mrs. Henly Bussing and a bevy of young girls sang the "Bridal Chorus," stationed on an upper stair landing, before the bridal procession appeared, and as the party descended the stairs Lohengrin's "Wedding March" was sung by the matron or honor and bridesmaids. The ushers were Messrs. Walter Barnes, John Harbauch, Allen Bixby, Matthew Slavin, Harold Gleason and Robert Carder. The bridesmaids were Misses Edith Gowan, Sara Slavin, Dorothy Hinds, Beatrice Sabichi, Louise Nottmeyer, sister of the groom, and Janey Cristy. Their gowns were white batiste over which rose-colored chiffon drapery gave an artistic effect, shading from the deepest rose color, worn by the two maids leading, to rose and pale pink into the pure white of the gown worn by the matron or honor, Mrs. Clinton Churchill Clarke, whose costume carried out the shaded rose effect with touches of delicate pink. The maids each carried lavender and pink sweet peas, and the matron of honor a shower of pink and lavender orchids.

The bride came with her brother, Herbert Childs, and wore an embroidered robe of Persian mull exquisitely trimmed with Valenciennes lace. Her veil was caught with orange flowers, and she carried a shower of white orchids and lilies of the valley. At the improvised altar the groom awaited with his best man, Rowan Seanger. After the ceremony, which was impressive, supper was served. In an upper chamber the wedding gifts, which were numerous and extremely beautiful, were attractively displayed. Mr. and Mrs. Nottmeyer left last evening for a wedding journey of ten days and will be at home in their recently-built house on Oakland avenue after July 1. The bride wore a going-away gown of dark blue, tailored, and a hat with feathers in the same tone. The bride, since the announcement of her engagement, has been the recipient of much social attention. The groom is connected with the Union National Bank, and is the son of Mr. and Mrs. A. A. Nottmeyer of North Marengo avenue.

NEW PRINCIPAL APPOINTED.

Several announcements of interest in connection with the public schools were made yesterday. The Board of Education has appointed Paul E. Stewart, former principal of the Roosevelt School, principal of the new intermediate school that is to be established next fall. This will embrace some of the work that now comes within the curriculum of the grammar schools and some of that is included in the High School course. The High School building, which next fall is to be abandoned for the new Polytechnic High School group, will be used.

Stewart has long been connected with the Pasadena school system. At one time he was principal of the Wilson school.

Although the City Commissioners have decided to close the Carmelita Playground, August 1, the children will not be entirely deprived of a place to play this summer. The school board has decided to open the grounds at the McKinley and Madison-street schools for use all summer.

A cafeteria of the most improved style will be established at the new Polytechnic High School, to be opened next fall, so that the children who attend will be able to have prompt and efficient service at luncheon. The student body itself will conduct the enterprise.

CITY BRIEFS.

Complete arrangements have been made for the summer camp of the Pasadena Young Women's Christian Association in the Arroyo Seco. The camp will open on the 23rd inst. The members of the organization who participate in its joys will wear bloomers, live in tents, and cook their own meals under the trees.

An interesting programme has been arranged for a meeting of the Inter-City Commission, which will be held at the Hotel Maryland next Friday night. The outfall sewer project will be discussed.

Hotel Vista del Arroyo, Pasadena. —[Advertisement.

Artist's materials at Wadsworth's. —[Advertisement.

Foothill ranches. H. L. Hayman, La Canada.—[Advertisement.

Melted prices on table linen and napkins this week at Hertel's.—[Advertisement.

Summer rates at Hotel Guirnalda. American and European plan.—[Advertisement.

Santa Monica.

SHACK OWNERS REFUSE TO MOVE.

QUESTION SANTA MONICA'S RIGHT TO EVICT THEM.

Special Privilege Granted Following the Ocean Park Fire May Involve the City in a Lively Fight. Cafes are Now Permitted to Remain Open Until 1 o'Clock.

SANTA MONICA, June 10.—A clash between the city authorities and the tenants on Trolleyway, between Pier avenue and Hill street, known as the "Boardwalk," is in prospect. City Attorney Taft was instructed last night by the City Council to take immediate steps to dispossess the occupants of the long line of one-story shacks erected shortly after the Ocean Park fire. The Boardwalk people say they will not get out, and some of them deny the authority of the city to put them out, saying that they were here by virtue of a free lease of ground given by the Pacific Electric.

The denizens of the fire-devastated district were offered the free space after the fire, and lost no time in erecting their small places of business with little cost. The railroad company gave them free rental for one year. The city granted the request of the burned-out merchants and concessionaires for a special building ordinance, but the authorities gave the tenants notice two months ago that the special building dispensation had expired, and notified them to seek new places of business. And now they refuse to quit, and say they will resist, even to a show of force, the city's attempt to put them out.

NEWS BRIEFS.

By a ukase issued by the Council last night, all cafes in the city may remain open until 1 o'clock in the morning. Until now, midnight was the closing time. This movement is said to have been sanctioned by the anti-liquor people as a preliminary to the project of closing the only saloon in Santa Monica. The anti-liquor people are quoted as stating that if the cafes were allowed to remain open as long as the saloon, there would be a better chance to close out the latter.

Agents of Adolphus Busch today purchased nine more lots on the ocean front, in the Palisades, making 1000 feet of ocean frontage owned by the brewer. This site at Marguerita avenue will probably be the scene of building activities within a year, as Busch desires to build a hotel on the spot.

Another important realty deal was consummated by W. J. Stadelman. He sold to E. S. Tomblin, H. F. Vollmer and associates a strip 250 feet long on the Ocean front promenade south of the old North Beach bathhouse, for approximately $75,000.

J. B. Lorbeer resigned from the Board of Education last night, and Robert White was immediately elected in his stead. Lorbeer pleaded business as a cause for his resignation. Bids for the construction of gymnasiums, walks, walls and drives in front of the High School reached $66,000, taking the board considerably aback. The architect was instructed to prepare plans to keep the cost within $45,000.

OCEAN PARK.

OCEAN PARK, June 10.—The cement-lined plunge will be the only part of the present Ocean Park bathhouse left intact after the Stamps brothers, lessees of the place from A. R. Fraser, get through with their alterations and additions. The new tenants will begin at once to construct on the second floor a large dance hall, 110x270 feet in size, or larger than even the Venice or Fraser halls. There will be spacious restrooms and other conveniences. On the first floor a number of stores will be constructed, changing the face of the familiar bathhouse. Les Henry, the Los Angeles sporting goods man, will have charge of the dancing pavilion.

POSLAM MAKES THOUSANDS LOOK WELL

Many who have given up hope of ever being rid of some distressing skin disease—and who have later experienced complete cure through Poslam—look upon its accomplishments as nothing short of miraculous.

All skin diseases, including eczema, acne, tetter, salt rheum, itch, etc., are quickly eradicated by Poslam. Itching is stopped at once. Common troubles, such as pimples, red noses, rashes, etc., respond so readily that overnight treatment is often sufficient. If you need the healing effects of Poslam, try it now.

POSLAM SOAP used daily for toilet and bath will keep the skin in healthy condition, and improve its color and texture. Purest and best that money can buy.

All druggists sell Poslam (price, 50 cents) and Poslam Soap (price, 25 cents.) For free samples, write to the Emergency Laboratories, 32 West 25th Street, New York City.

Olive Orchard Bargain

$85 Per Acre.

160 acres full bearing Olive Grove and 235 acre finest FROSTLESS citrus land with its own water in abundance. Near town and railroad. Fully improved; house, barn, 2 wells and pumping plant, stock and implements with the place. Will make elegant subdivision. Can get another 400 acres with this. See MR. STEVENS,

CALIFORNIA FARM & HOME BUILDERS
40339. 309 Van Nuys Bldg. Bdwy. 378.

Long Beach.

NO BUYERS FOR SCHOOL BONDS.

Long Beach Officials Worried Over the Outlook.

City Will Rent Storeroom to Relieve Situation.

Grammar Grade Principals Denied Salary Raise.

LONG BEACH, June 10.—The annual report of Superintendent Stephens made today to the Board of Education that the enrollment the past year in the public schools was 301 more than last year caused the members to feel increased uneasiness and distress over the failure to sell the issue of $140,000 school bonds voted for new buildings, and for which there are no bidders.

President Wallace says he has received no reply from the District Attorney regarding the legality of spending money for an expert opinion on the validity of the bonds, the last inquiry merely eliciting a note asking how to proceed to sell the bonds, and a second query has been answered. The move to sell the bonds to the local banks has not proved successful, as the banks can get 6 per cent on their money, and are showing no eagerness to invest in 5 per cent. bonds. "The State Board of Control advised us that they might have money in August," said President Wallace, "and we may have to wait and see if that proves true."

The report of increase makes the necessity of more buildings imperative, coupled with the fact that the school building on East Fourth street is in a bad condition and unsanitary, and a number of parents have served notice on the board that they will not send their children there another year. Carroll Park, the nearest school, is overcrowded and can care for no more. The only remedy so far seems to be the renting of a brick building block a few blocks from the present and formerly the City Hall of Belmont Heights.

SNAKE STORY.

Ed Rucker, a city employe, while dumping a garbage barrel today, had his hand caught, and thinking it was a stray wire gave a jerk, but without effect. Looking to see what the trouble was he found his arm entwined with a red racer snake, with distended fangs and angry at the rough treatment. Rucker let out a yell and threw the snake from him and killed it.

WANT MORE MONEY.

Principals of the grammar grade school asked the school board to increase their salaries from $900 to $2000, but the request was denied on a report from County Superintendent Kepple that he would O.K. no expenditure this year where the board recommended from any school would raise the tax over the dollar limit. And Long Beach's budget is now completed.

NEWS BRIEFS.

During the month of May the police department made 115 arrests and secured 115 convictions, with twenty-four cases still pending. Fines and forfeitures amounted to $[illegible].

Mrs. Solomon Luna of Albuquerque is a guest at the Virginia. She is the widow of Sol Luna, formerly one of the best-known and richest Mexicans of New Mexico, prominent in Democratic circles and instrumental in securing Statehood.

The bank statement of the three national and two State banks of the city show combined resources of $[illegible] 454.14 and deposits of $7,993,370.61, an increase of about 30 per cent. over the same time a year ago.

JAPANESE BAITING.

Venice Petitioners Ask Board of Trustees to Change the Name of Tokio Station.

VENICE, June 10.—Because of their dislike of the Japanese or Japanese name, residents of the district in the vicinity of Tokio station petitioned the City Trustees to change the name of the station.

They were not particular what name was adopted, so long as it was a good, honest, American name. They disliked the name Tokio, adopted by the Pacific Electric from the former form of waiting-room built by Japanese without a nail, seven years ago. Trustee McCarver's motion that a committee of seven citizens be appointed to learn the consensus of opinion on the change was adopted.

NEWS BRIEFS.

The Board of Trustees withheld the license of the Del Rey saloon pending an investigation into the affairs of the place. William Ford, proprietor of the place, stated that he was innocent of the charge of selling liquor to minors, or allowing anything improper in his house. Justice Stamps, the only member of the Police Committee in the city, took committal on the subject under the final disposal of the license.

The city fathers want to know if the liquor served by the various saloons of the city, particularly that served in the Arcade saloon. The City Attorney was instructed to investigate.

A license was granted for the restaurant at No. 1308 Ocean Front.

Reuben Erickson of Prescott, Arizona, appeared before the board of supervisors of Imperial county, yesterday, on a request of space for the exhibition of a black, blue and white Kentucky mule, born of a mare mule on the Imperial ranch.

PLANS FOR FOURTH.

INGLEWOOD, June 10—[illegible] of the Inglewood Volunteer Fire Department are busy working out plans for the biggest Fourth of July celebration ever held in Inglewood. The following compose the committee on general arrangements: John Bell, J. G. Baum, Earl Bowan, A. E. Hopkins, Nate Smith and Fred Hall. An automobile parade and a chicken dinner will be features of the day's pleasures. Prizes will be given for the best decorated automobile and the best decorated horse and rider. Fourth of March, and there will be [illegible] ment booths, sports and games and a spacious grammar school grounds.

When in doubt try "Hotel del Coronado." Low summer rates.—[Advertisement.

WEDNESDAY MORNING.

Story of the Day's E[illegible]

NEWS REPORTS FRO[illegible]

San Bernardino.

MAYOR HAUGHTY AND DEFIANT.

San Bernardino Official Turns Down Peace Plan.

Recall Movement Is Not Going So Smoothly.

Supervisors Criticise San Francisco Fair Officials.

SAN BERNARDINO, June 10.—The plan proposed by the business men of the city for a referendum vote on the personnel of the Water Commission, the Mayor and Council to agree to abide by the result and at the same time call off all proposed recall elections, has been turned down by Mayor Catlick.

The committee of business men met the Mayor and received only a cold rebuff. Later he sent for one member of the committee, Herman Harris, and apologized for his language, but did not retract his refusal to agree to the result of a referendum.

This leaves the situation badly tangled. In the meantime the recall movement in the Fourth Ward is reported to be having hard sledding, though sufficient names have been secured on the petition in the Third Ward. The Mayor at last night's meeting shouted "graft" when the Councilmen wanted an accountant employed to make up a financial statement for the fiscal year.

INSPECT ROUTE.

Members of the Board of Supervisors, President W. M. Parker of the Chamber of Commerce, representatives from Highland and Redlands, and newspaper representatives, left this morning for Bear Valley over the Mill Creek route for an investigation of the route for a proposed new road to Bear Valley. They will take the trip leisurely, returning to this city via the new crest road and Waterman Canyon.

FAIR OFFICIALS PANNED.

Red hot resolutions have been passed by the Supervisors and forwarded to the San Francisco Exposition emphasizing the refusal of the county to make an exhibit at San Francisco, in common with other southern counties, unless the exposition management erects an exhibit building out of the $5,000,000 already raised by the counties of the State. The Supervisors condemn the plan to charge the counties $2.50 per square foot for exhibit space in the California building, holding that a building should be erected from the funds already raised and that space should be free.

NEWS BRIEFS.

William D. Manning is in the County Jail on a charge of robbing a Mexican of $100 on a Santa Fe overland. Manning is alleged to have taken the purse from the Mexican's pocket while the latter was sleeping, though he alleges that he found the purse lying on the floor. When routed out of his berth he denied he knew anything of the money, but later is was found hidden in his berth.

B. F. Conaway and Otis Birch of Pasadena have completed the purchase of the Wilson ranch in Etiwanda, sixty acres of highly improved orchards, the price paid being $60,000. It is one of the largest and finest orchards in that part of the county.

The homesteaders in the Big Morongra region east of Mt. San Bernardino are signing up a petition for a voting precinct in that region, the Supervisors having agreed to grant them the request. There are a score of voters there who have now to go thirty miles or lose their vote. They have a large area of fine land which is being fast settled up.

William Howard, Joe Reynolds and Dan Caster have been sentenced to one year in the penitentiary for their jail break a few weeks ago. They were serving misdemeanor terms and dug a hole through the wall to escape, being met on the outside of the stockade by armed deputies.

Low rates and best of everything at "Hotel del Coronado."—[Advertisement.

ENTHUSIASM DEVELOPED.

Santa Ana Y.M.C.A. Holds Annual Banquet and Plans Campaign for a New Building.

SANTA ANA, June 10.—The first annual banquet of the Santa Ana Y.M.C.A. was held last night, and enthusiasm developed in favor of a campaign for raising a fund for a new Y.M.C.A. building in this city. Harry Warne, the newly-elected president, stated that he hoped the time would come soon when the campaign would be started.

The reports show that the association here now has a membership of 615, which total may be raised to 700 before the end of this week. The new officers are Harry Warne, president; C. F. Heil, vice-president; Harold Holzgrafe, secretary; Martin Warren, financial secretary, and Harry Hansen, treasurer. The sum of $200 which furniture is to be purchased. has been laid aside for the fund from C. A. Gummere, secretary of the Los Angeles County Y.M.C.A., delivered the address of the evening.

AMATEUR BANDITS.

Francisco Rodriguez and Ysidro Real made a serious mistake last night when they started out to get some money by the hold-up method. They stopped the first rig that came along, and unfortunately for them the rig contained three persons who recognized them. Juan Arrevolos, the driver, called Rodriguez by name. Rodriguez, finding he was recognized, tried to turn the matter off in a clever manner. He declared he would hold up white men only, he would take no money from Mexicans; if white men, he would just as soon kill them. Arrevolos, satisfied that the only reason he escaped was that Rodriguez was recognized, reported the matter to the officers, and today under Sheriff Law arrested Rodriguez and Real.

NEWS BRIEFS.

There is a probability that a big fish cannery will be established at Dana, below San Juan Capistrano, A. Koebsel [illegible] he will [illegible] boats at [illegible] that the [illegible] prohibiti[illegible] Catalina [illegible] concentr[illegible] ing on t[illegible] Marria[illegible] 27, and W[illegible] port Bea[illegible] of San [illegible] Meiers, [illegible] Jones, 21[illegible] of Rivers[illegible] 25, and [illegible] of Los A[illegible] and Grac[illegible] Los Ange[illegible]

Private[illegible] zas at "[illegible] vertiseme[illegible]

FIGHT [illegible]

Wets an[illegible] Settle [illegible] Later.

REDLA[illegible] ting more[illegible] petition ca[illegible] liquor que[illegible] cided not [illegible] Clerk unt[illegible] probably [illegible] will be a [illegible] election, a[illegible] people of [illegible] city.

Generall[illegible] the commi[illegible] admission [illegible] bibitionists, [illegible] apparent [illegible] losing grou[illegible] for this w[illegible] combine a [illegible] licenses an[illegible] in one ord[illegible] proposition [illegible] carry, but f[illegible] possible to [illegible] wholesale h[illegible] a red flag [illegible] was not fav[illegible] would have [illegible] sitions rathe[illegible] sale house. [illegible] ter was th[illegible] liquor mon[illegible] was feared [illegible] revenue pro[illegible]

Z[illegible]

The fourt[illegible] the Universi[illegible] last night a[illegible] more than [illegible] friends atte[illegible] was the pre[illegible] bel," the sen[illegible] presented a[illegible] hjouse two w[illegible] Band furnish[illegible] were decora[illegible] and Japanese[illegible]

BANN[illegible]

Fourteen a[illegible] Pro Merito b[illegible] won during [illegible] at the class [illegible] School, held [illegible] dents were t[illegible] Bedford, Hel[illegible] Kincher, Mar[illegible] Lord. Edith [illegible] Sprich, Orpha[illegible] Stanford, J[illegible] Woehr, Leslie[illegible] Lockwood an[illegible] born. Mabel [illegible] number of cr[illegible]

HOSPIT[illegible]

John Phelp[illegible] a meeting of [illegible] orers held i[illegible] Church to dis[illegible] the delegates [illegible] San Bernardin[illegible] world Christie[illegible] at Los Angele[illegible] cided to hold [illegible] the Chamber o[illegible] make definite [illegible]

Montessori [illegible] open-air school [illegible] tel del Coronad[illegible]

POISON FOR [illegible]

Escondido [illegible] Threatens Ha[illegible] vent Matrimo[illegible]

ESCONDIDO [illegible] is making seri[illegible] working force [illegible] woman operato[illegible] "central" of the [illegible] Telegraph Comp[illegible] Manager W. W[illegible] to invoke the a[illegible] fumigant in the[illegible] place of the in[illegible] who keeps him [illegible] take the places [illegible] the switchboard [illegible] hood.

Manager Cul[illegible] "loss" of three o[illegible] the advent of the[illegible] first was Miss [illegible] Garin Moore. Su[illegible] came brides—M[illegible] and Miss Floren[illegible] mer marrying Er[illegible] a local contracto[illegible] coming the wife [illegible] son, an employe[illegible] company, with h[illegible] Ana.

NEWS [illegible]

The Woman's [illegible] day evening at t[illegible] W. Wohlford, to [illegible] affair being the [illegible] cial function of [illegible] W. Prior, preside[illegible] sided.

The school tru[illegible] Roberts of Fullert[illegible] High School, as [illegible] W. Corey, resigne[illegible] principal of the sc[illegible] erts has been in c[illegible] department in th[illegible] School two years.

Only $[illegible] to Cor[illegible] [Advertisement.

APPLICATION W[illegible]

Southern Sierra[illegible] Makes Unexpect[illegible] of Franchise.

[BY DIRECT WIRE[illegible]

REDLANDS, Ju[illegible] Dispatch.] A rep[illegible] here this afternoon [illegible] Sierras Power Co[illegible] drawn its applica[illegible] Railroad Commissio[illegible] of public necessity [illegible] construct its power[illegible]

CAST[illegible]
For Infants a[illegible]
The Kind You Have[illegible]
Bears the Signature of [illegible]

Story of the Day's Events Below Tehachepi's Top.

NEWS REPORTS FROM CORRESPONDENTS OF THE TIMES.

San Bernardino.

MAYOR HAUGHTY AND DEFIANT.

San Bernardino Official Turns Down Peace Plan.

Recall Movement Is Not Going So Smoothly.

Supervisors Criticise San Francisco Fair Officials.

SAN BERNARDINO, June 10.—The plan proposed by the business men of the city for a referendum vote on the personnel of the Water Commission, the Mayor and Council to agree to abide by the result and at the same time call off all proposed recall elections, has been turned down by Mayor Catlick.

The committee of business men met the Mayor and received only a cold refusal. Later he sent for one member of the committee, Herman Harris, and apologized for his language, but did not retract his refusal to agree to the result of a referendum.

This leaves the situation badly tangled. In the meantime the recall movement in the Fourth Ward is reported to be having hard sledding, though sufficient names have been secured on the petition in the Third Ward. The Mayor at last night's meeting shouted "graft" when the Councilmen wanted an accountant employed to make up a financial statement for the fiscal year.

INSPECT ROUTE.

Members of the Board of Supervisors, President W. M. Parker of the Chamber of Commerce, representatives from Highland and Redlands, and newspaper representatives, left this morning for Bear Valley over the Mill Creek route for an investigation of the route for a proposed new road to Bear Valley. They will take the trip leisurely, returning to this city via the new crest road and Waterman Canyon.

FAIR OFFICIALS PANNED.

Red hot resolutions have been passed by the Supervisors and forwarded to the San Francisco Exposition emphasizing the refusal of the county to make an exhibit at San Francisco, in common with other southern counties, unless the exposition management erects an exhibit building out of the $5,000,000 already raised by the counties of the State. The Supervisors condemn the plan to charge the counties $2.50 per square foot for exhibit space in the California building, holding that a building should be erected from the funds already raised and that space should be free.

NEWS BRIEFS.

William D. Manning is in the County Jail on a charge of robbing a Mexican of $100 on a Santa Fe overland. Manning is alleged to have taken the purse from the Mexican's pocket while the latter was sleeping, though he alleges that he found the purse lying on the floor. When ejected out of his berth he denied he knew anything of the money, but later he was found hidden in his berth.

R. F. Conaway and Otis Birch of Pasadena have completed the purchase of the Wilson ranch in Etiwanda, sixty acres of highly improved orchards, the price paid being $60,000. It is one of the largest and finest orchards in that part of the county.

The homesteaders in the Big Morongo region east of Mt. San Bernardino are signing up a petition for a new precinct in that region, the Supervisors having agreed to grant from the request. There are a score of voters there who have now to go fifty miles or less their vote. They have a large area of fine land which is being fast settled up.

William Howard, Joe Reynolds and Sam Carter have been sentenced to one year in the penitentiary for their joint break a few weeks ago. They were serving misdemeanor terms and dug a hole through the wall to escape, being met on the outside of the enclosure by armed deputies.

Low rates and best of everything at "Hotel del Coronado."—[Advertisement.

ENTHUSIASM DEVELOPED.

Santa Ana Y.M.C.A. Holds Annual Banquet and Plans Campaign for a New Building.

SANTA ANA, June 10.—The first annual banquet of the Santa Ana Y.M.C.A. was held last night, and enthusiasm developed in favor of a campaign for raising a fund for a new Y.M.C.A. building in this city. Harry Lowe, the newly-elected president, stated that he hoped the time would be short when the campaign would be started.

The reports show that the association here now has a membership of 600, which total may be raised to 700 before the end of this week. The officers are Harry Warne, president; C. F. Hell, vice-president; Harry Burgraff, secretary; Martin Warmer, financial secretary, and Harry Sommer, treasurer. The sum of $200 has been laid aside for the fund from which furniture is to be purchased. C. A. Guemere, secretary of the Los Angeles County Y.M.C.A., delivered the address of the evening.

AMATEUR BANDITS.

Francisco Rodriguez and Ysidro Saul made a serious mistake last night when they started out to get some money by the hold-up method. They stopped the first rig that came along, and unfortunately for them the rig contained three persons who recognized them. Juan Arrevolos, the driver, called Rodriguez by name, and finding he was recognized, began to turn the matter off in a clever manner. He declared he would hold up white men only, he would take money from Mexicans; if white men resisted he would just as soon kill them. So he escaped was that Rodriguez was identified, reported the matter to the officers, and today under Sheriff Lowe arrested Rodriguez and Saul.

NEWS BRIEFS.

There is a probability that a big cannery will be established at Capistrano by Juan Capistrano, A. Koebsel has located there, and says he will soon have a fleet of fishing boats at work. It is believed here that the act of the last Legislature prohibiting commercial fishing around Catalina Island is going to result in concentrating more commercial fishing on the Orange County coast.

Marriage licenses: Hugh McMillan, 27, and Wilma Hales, 25, both of Newport Beach; Herman A. Anderson, 38, of San Francisco, and Theresa H. Meiers, 28, of Chicago; Charles E. Jones, 21, and Minnie Sutter, 18, both of Riverside; Elbert C. Longenecker, 25, and Minnie A. Hopkins, 32, both of Los Angeles; Harry C. Steve, 27, and Grace B. Wallace, 26, both of Los Angeles.

Private sleeping porches and plazzas at "Hotel del Coronado."—[Advertisement.

FIGHT IS POSTPONED.

Wets and Drys of Redlands Will not Settle Their Differences Until Later.

REDLANDS, June 10.—After getting more than 500 voters to sign their petition calling for an election on the liquor question, the "wets" have decided not to present it to the City Clerk until some time in the future, probably next fall. They say that will be a more opportune time for the election, as there will then be more people of liberal tendencies in the city.

Generally, however, the action of the committee is taken to mean an admission of defeat by the anti-prohibitionists, it having become more apparent every day that they were losing ground. The principal reason for this was that they attempted to combine a provision for hotel table licenses and a wholesale liquor house in one ordinance. The table permit proposition had a good chance to carry, but it was thought next to impossible to carry it saddled with the wholesale house provision. This was a red flag to the prohibitionists, and was not favored by some others, who would have voted down both propositions rather than accept the wholesale house. One objection to the latter was that it would establish a liquor monopoly in the city which it was feared would be too much of a revenue producer for somebody.

ZANJA FIESTA.

The fourth annual Zanja fiesta of the University of Redlands was given last night at the university campus, more than a thousand students and friends attending. The main feature was the presentation of "Lady Ysabel," the senior class play, which was presented at the Contemporary Clubhouse two weeks ago. The Municipal Band furnished music and the grounds were decorated with electric lights and Japanese lanterns.

BANNERS AWARDED.

Fourteen students were awarded the Pro Merito banners for special credit won during their four years' course at the class day exercises at the High School, held yesterday. These students were the following: Emma R. Bedford, Helen G. Fisk, Helen B. Kincher, Mary M. Lane, Helen M. Lord, Edith M. Polliard, Gladys H. Sprich, Orpha E. Stancliff, Mabel A. Stanford, Joy E. Tuck, Idabelle Woehr, Leslie I. Harris, William E. Lockwood and Frederick W. Sanborn. Mabel Stanford got the highest number of credits.

HOSPITABLY INCLINED.

John Phelps presided last night at a meeting of local Christian Endeavorers held in the Congregational Church to discuss plans for receiving the delegates that will pass through San Bernardino on their way to the world Christian Endeavor convention at Los Angeles in July. It was decided to hold a joint meeting with the Chamber of Commerce Monday to make definite plans.

Montessori method employed in open-air school for children at "Hotel del Coronado."—[Advertisement.

POISON FOR CUPID.

Escondido Telephone Manager Threatens Harsh Measures to Prevent Matrimony Among Operators.

ESCONDIDO, June 10.—Matrimony is making serious inroads on the working force of the pretty young woman operators at the Escondido "central" of the Pacific Telephone and Telegraph Company, so much so that Manager W. W. Culbertson threatens to invoke the aid of some sort of a fumigant in the hope of ridding the place of the industrious Dan Cupid, who keeps him busy finding girls to take the places of those discarding the switchboard for the duties of wifehood.

Manager Culbertson reports the "loss" of three of his operators since the advent of the present month. The first was Miss Hengst, who married Garin Moore, Sunday, two more became brides—Miss Delliah L. Davis and Miss Florence R. Scott, the former marrying Ernest E. White, son of a local contractor, and the latter becoming the wife of Edward A. Mallison, an employee of the telephone company, with headquarters at Santa Ana.

NEWS BRIEFS.

The Woman's Club was host Monday evening at the home of Mrs. A. W. Wohlford, to over 100 guests, the affair being the most elaborate social function of the season. Mrs. W W. Prior, president of the club, presided.

The school trustees elected G. J. Roberts of Fullerton principal of the High School, as the successor of C. W. Corey, resigned. Corey has been principal of the school one year. Roberts has been in charge of the history department in the Fullerton High School two years.

Only $3 to Coronado and back.—[Advertisement.

APPLICATION WITHDRAWN.

Southern Sierras Power Company Makes Unexpected Move in Matter of Franchise.

[BY DIRECT WIRE TO THE TIMES.]

REDLANDS, June 10.—[Exclusive Dispatch.] A report was received here this afternoon that the Southern Sierras Power Company has withdrawn its application to the State Railroad Commission for a certificate of public necessity and convenience to construct its power line through the city for supplying the municipal water plant, which application the Southern California Edison Company sought to have rejected.

No official notice has been received, but Mayor M. W. H. Williams said tonight that he would not be surprised if the report is true, the Sierras company deciding it would be best to drop the matter. The power line is nearly completed to the city and it would be possible, Mayor Williams said, for the city to construct the remainder of the line inside the city and receive the current at the boundary line. It is supposed that the Sierras company contemplates making this or some other kind of new arrangement for delivering the current to the city.

Children have special advantages as to school, health and happiness at "Hotel del Coronado."—[Advertisement.

DESERTED FROM ARMY.

SAN DIEGO, June 10.—[By A. P. Day Wire.] Cahuto Nanez, charged with one of the most brutal crimes of recent years in San Diego, is a deserter from the Mexican army in Lower California, according to the police. In the event that conviction on charges made by Amelia Aguilar, aged 7 years, and who now is under the care of a physician, fails, he will be turned over to the Mexican military authorities, the police say.

Burton Holmes Says

In Speaking of Juno Maté—The New Health Drink

"I know what a blessing it has been to millions in South America and am glad to see it made available to North Americans."

(Signed) E. Burton Holmes.

In Warm Weather You May Prefer It Iced (as Tea) with Sugar and a Dash of Lemon.

Mr. Holmes has established an international reputation as one of the most traveled and also one of the most observing men of the age. His opinion of Juno Maté is in exact accord with practically every notable physician in Europe, England and America—for they all agree that Juno Maté is far superior in every way to coffee, tea or even chocolate as a health giving, energy sustaining beverage.

For centuries this has been the national drink of South American countries. If you have ever traveled in Brazil, Chile, Paraguay, Argentine, or any neighboring country you will remember this as the one universal beverage, drunk in great preference to coffee or tea, even in the coffee producing districts.

Juno Maté (pronounced mat-tay) has now been brought to the United States, and from the hearty welcome it has received bids fair to become the most popular drink of the age.

Not a "made" drink, but one of Nature's greatest gifts to man. Specially grown, selected and prepared for use in the highlands of South America. It will more than take the place of coffee or tea with your meal—but don't think of it as being one of the numerous so-called "coffee substitutes."

Sold in two sizes by nearly all good grocers, 25c the half pound and 50c the pound.

Send your name and address to Berndt & Co., Sole Distributors, 110 Hopkins Place, Baltimore, Md. We will mail you a free trial package. Mention the name of your grocer.

All leading hotels and cafes serve Juno Maté.

Sold and recommended in Los Angeles by Ralphs Grocery Co., both stores; Albert Cohn, both stores; Chicos Bros., 700 Castellar St.; Frumento Bros., 698 San Fernando St.; H. Jevne Co., both stores; Broadway Dept. Store, 4th and Broadway; Walter E. Smith Co., 212 So. Spring St.; Vignolo-Ciacomino Co., 177 No. Spring St.; Martin Bros., all stores; Goddard & Burrell, 612 So. Broadway; Leo Mayer, 2124 West 7th St.; Ed. Russell, 2827 West 10th St.; C. S. Brooks, 2012 West 7th St.; Paul Krueger, 2218 West Jefferson St.; Royston's, Inc., 452 So. Main St.; E. C. Draper, 514 So. Main St.; Palace Markets; James Watt, 1539 So. Main St.; Geo. Fredkins, 20th and Main St.; E. T. Ahrens & Sons, 45th and Moneta; Robt. Meyer, 107 W. Sixth; Summit Grocery and Market, 644 W. First St.; Prosser & Dozier, 6760 Hollywood Blvd., Hollywood; Tropico Mercantile Co., Tropico, Cal.; Logan, Goetz & Freed, Casa Verdugo, Cal.; San Fernando Mercantile Co., San Fernando, Cal.; Thos. H. Brown, Lankershim, Cal.; J. A. Fraulob, Monrovia, Cal.; A. F. Johnston, Santa Monica; Standard Grocery Co., Ocean Park.

Blood Diseased? Then Act Quickly

From the blood all the solid tissues take their food and oxygen. Unless the poison is checked it will soon affect the entire body. If you have dry, rough skin, pimples on the face, swollen tonsils, sore throat and the voice husky; if the joints become swollen and stiff; if you have catarrh and feel all stuffed up; if you cannot eat right, think right, work right—don't delay. Write at once to Dr. Brown, 935 Arch st., Philadelphia the Blood Specialist or send for a bottle of

BROWN'S BLOOD TREATMENT, $2 —enough to last a month. Sold by the Owl Drug Co., and by all druggists.

Schools and Colleges.

Summer School — The Isaac Woodbury Business College

FIFTH FLOOR HAMBURGER BLDG., BROADWAY AND EIGHTH.

Individual and class instruction in any or all of these subjects: Book-keeping, Shorthand, Typewriting, Arithmetic, Spelling, Penmanship, Commercial Law, Business English, Rapid Figuring, Adding Machine, Dictaphone, Grammar. SCHOOL CONTINUOUS—the BEST time to BEGIN is when you are ready. Call, write, phone F1850, Main 133.

GIRLS' COLLEGIATE SCHOOL

Adams and Hoover Sts. (Casa de Rosas.) Twenty-second Year Begins September 25th.
First year, Sub-Freshman or Public School Eighth Grade (re-introduced.)
Four years of Academic or High School work. Accredited at leading colleges.
Post graduate year. Advanced work in chosen subjects.
FRESHMAN COLLEGE WORK preparing for College Sophomore Class.
Domestic Science, Art, Music, Gymnasium, Athletics.
Pupils now registering. House pupils limited to forty.
MISS PARSONS and MISS DENNEN, Principals. Telephones: 24350; West 717.

HOLLYWOOD SCHOOL FOR GIRLS

OUT DOOR SCHOOL—Sunset Boulevard and Hay Ave. Boarding and Day School. College, Preparatory and General Courses. Catalogue on Application. Phone 67504. Laurel Canyon Car.

THE ORTON SCHOOL FOR GIRLS

Established 1890. Outdoor study all winter. Special, General and College Preparatory Courses. Art and Music. 164 SO. EUCLID AVE., PASADENA. TEL. FAIR OAKS 694.

Page Military Academy for grammar school boys only. Two summer camps, mountains and beach. $25 a month. 137 W. Adams. Phone 21203 or South 2734.

The Foothill School For Girls

La Canada Valley. Thorough college preparatory and special courses. OPEN AIR sleeping accommodations, classes and recreation. Horseback riding; mountain excursions. MISS DEWEY, MISS GRIFFIN. R.F.D. 13, Los Angeles, Cal.

EGAN SCHOOL

MUSIC and DRAMA

Top Floor Majestic Theater Bldg.
60371 Phones Main 3357

SUMMER SCHOOL ON BAY AND OCEAN

San Diego Army, Navy Academy, July 1st-Sept. 1st. Boarding students $100. Boating, Bathing, Visits to ships, Interesting points in San Diego. Regular session September 15. High standards have secured affiliation with leading Universities. Enrollment 1910, '13, 1912, 142. Address for literature CAPT. THOS. A. DAVIS, Supt., Pacific Beach, Calif.

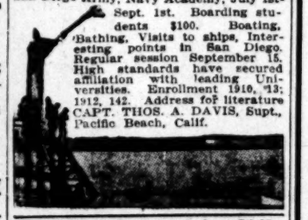

California Commercial College — AND BROWNSBERGER — COR FIRST AND BROADWAY

FREE Books and Supplies. Positions for Graduates. Use of Typewriter at home free. W. H. H. GARVER, Pres. and Mgr.

Marlborough School for Girls
865 W. 23RD ST.

Second Semester opens February 14th.
OUT-OF-DOORS study; CERTIFICATE to all leading colleges.
DOMESTIC SCIENCE CLASSES, in charge of Miss Grace Smith, formerly of the Boston Cooking School, are limited to five members. Terms for a half year, including all materials, $50.
MUSIC DEPARTMENT in charge of Mr. Waldo F. Chase.
MRS. GEO. A. CASWELL, Principal.
MISS GRACE WILTSHIRE, B.L., Associate Principal.
Address, Secretary, Marlborough School.

Yale School — Boarding & Day School for Young Men and Boys. 269 N. Union Ave., Los Angeles.

Summer Camp AT BALBOA BEACH.
Rowing, Swimming, Fishing, Tennis—All outdoor sports. Instructions given to those wishing it. Illustrated circular. Phone Wilshire 2436.

Castilleja

Home and Day School for Girls. Accredited to colleges East and West. Grammar and Primary Departments. Four new buildings. Extensive grounds. Out-of-door study, recitations, physical training, sleeping porch. Domestic science. Fall term opens September 8. Illustrated book of information. Principal, MARY I. LOCKEY, A. B.

Palo Alto, California.

WESTLAKE SCHOOL FOR GIRLS.

Residence and day school. Accredited to University of California, Stanford and Eastern Colleges. Tennis, boating and horseback riding. Advanced classes in Art, Literature and Modern Languages. Principals: Frederica de Laguna, A.M.; Jessica Smith Vance, A.M., 616 S. Alvarado St., Los Angeles, Cal.

URBAN MILITARY ACADEMY
Summer Session, June 15 to Sept. 15
800 South Alvarado. 52647.

HARVARD SCHOOL—Military

Western Ave. 10-acre Campus. In session the year around. Boarding and Day Pupils. Send for Illustrated Catalogue.

Miss Harker's School
Palo Alto, California

Accredited to Colleges—Grammar & Primary Grades. Twelfth year—Aug. 25, 1913.

Oldest and largest business college corporation in the Southwest. Connected with Heald's in 12 cities. Eighth at Hill.

KENNARD'S POLYTECHNIC
BUSINESS COLLEGE.
1929 So. Grand Ave.
$10.00 a Month. Positions for Graduates.
A WEEK'S TRIAL FREE.

ST. CATHERINE'S SCHOOL,
636 West Adams Street.
(Opposite Chester Place.)

A non-sectarian boarding and day school for girls under 15. Regular High School work for girls who complete the eight grades before the fifteenth year.
MONTESSORI CLASS—Boys admitted to Montessori and Primary rooms.
French, German and Gymnasium. A limited number of boarding pupils received. Miss Thomas and Miss Mosgrove, Principals. Telephones, West 4532; 23209.

Angeles Vista School

Day and Home School for Girls of All Ages. Illustrated Catalogue sent on request. 1344 St. Andrews Place. Home 72544.

School of Sixth and Alvarado. Art and Design
SUMMER SCHOOL AND NORMAL CLASS.
L. E. G. MacLeod, Dir., A. H. Wolf, Ins.

HOLLMAN Business College
FOR A LIMITED TIME ONLY.
SPECIAL RATE—6 months—$40.00.
2017 S. Figueroa. Phones: 54021, Bdwy. 2380

CALIFORNIA MILITARY ACADEMY
For Young Boys.
Summer Session opens June 16. School at Beach, July and August.
1948 Lovelace Ave. Home 23673.

COURT REPORTING

Day and Evening School for beginners and post graduates. Special correspondence course. One week's tuition FREE. Positions for graduates Success Shorthand Institute, Suite 328 H. W. Hellman Bldg. Main 3376; Home 10981. Send for Catalog No. 1.

Harvard School—Military

Western Ave. and 16th St. Boarding and Day Pupils. 10-acre athletic field. Manual training shops. Detailed U. S. Army officer. Men teachers. Summer session opens June 23, 1913. Write for illustrated catalogue. Telephone 72147. Rev. Robert B. Gooden, Head Master.

CUT YOUR DOCTOR'S BILL IN HALF

Summer is the favorable season of the year for quick and permanent cures. DRS. A. J. & G. W. SHORES, the catarrh and chronic disease physicians, after twenty years' personal experience in treating thousands of cases of CATARRH AND ALL MANNER OF CHRONIC AND NERVOUS DISEASES, unhesitatingly declare that more cures are made during the summer months than in any other time of all the year. FAVORABLE CLIMATIC CONDITIONS CUT DOCTOR BILLS IN HALF. Sick people who have suffered in silence all winter, chronic invalids who have spent so much money on worthless treatments that they are almost entirely discouraged, and recent sufferers who are just beginning to feel the first touches of Catarrh—should all take notice that right now is the best time to be cured quickly, cheaply and permanently. This is your opportunity season. Don't let it slip. CONSULTATION AND EXAMINATION FREE TO ALL. CALL TODAY. POPULAR DOCTORS. POPULAR PRICES—Have made DRS. SHORES' practice the largest in the west. Instead of empty promises DRS. SHORES POINT TO THEIR WONDERFUL SUCCESS as proof of their skill. Instead of experimenting on their patients—trying this, that and other medicines in the hope of finding something that MAY cure—DRS. SHORES GO EXACTLY TO THE CAUSE OF THE TROUBLE WITHOUT a MOMENT'S DELAY—AND CURE IT if the disease is curable. That's why their vast experience in treating thousands of cases saves you time and money. Instead of charging people enormous prices for treatment, DRS. SHORES MAKE THEIR PRICES AND TERMS SO LOW THAT THE POOR CAN GET JUST AS GOOD TREATMENT AS THE RICH. REMEMBER, ALL MEDICINES ARE FURNISHED FREE TO OUR PATIENTS—NO BIG DRUG BILL TO PAY. MODERN OFFICES, UP-TO-DATE TREATMENT, ELECTRICITY, ETC. DON'T BE SKEPTICAL. GET BUSY AND GET WELL.

Specialties:—Catarrh, Deafness, Asthma, Chronic Bronchial and Lung Trouble, Epilepsy, Rheumatism, Hay Fever, Stomach, Liver, Heart, Kidney, Blood, Skin and Bladder Troubles. And All Chronic and Nervous Diseases that are Curable. Both Sexes. Call or Write.

DRS. SHORES & SHORES.
Rooms 222 to 225 Henne Building, Third and Spring Sts. ENTRANCE 122 WEST THIRD ST., LOS ANGELES.
Hours 9 a.m. to 5 p.m.; Evenings, 7 to 8; Sundays, 10 to 12.

"Golden State Limited"

Exclusively First Class

All steel equipment.
Perfectly appointed.
Observation Club Car with library, Victrola, and stock reports and news bulletins by wire.
Dining-car service unexcelled.
Close connections at Chicago with limited trains East.
Leaves Los Angeles 9:45 a.m.

"The Californian"

Another fast train for both first-class and tourist travel—
Leaves Los Angeles 12:30 p.m.
Both over the line of low altitudes, via El Paso, through Texas, Oklahoma, Kansas, Missouri, Iowa and Illinois.
Through cars to Kansas City, St. Louis and Chicago.
Roadbed rock-ballasted and oiled—
Oil-burning locomotives.
Electric Automatic Block Signals.

Southern Pacific

Los Angeles Offices,
600 South Spring Street
Phones: Home 10171—Main 8322
Station, Fifth and Central Avenue

REDUCED RATES TO THE SOUTH COAST

EFFECTIVE SUNDAY, JUNE 15TH

CALL AT THE INFORMATION BUREAU

623 SOUTH SPRING STREET

For Literature and Full Details Concerning

BALBOA

Balboa Island, Balboa Bayside, Huntington Beach, Bay City, Corona Del Mar, West Newport, Newport Beach, Tract, Sunset Beach, Naples

The splendid towns and resorts of the South Coast. Unexcelled for recreation homes; matchless in beauty and attractions.

623 South Spring Street

Home F6731.

Barbers Praise NEWBRO'S HERPICIDE

As the Best Remedy for the Hair and Scalp.

"I have been using Newbro's Herpicide for the last four years and find it the best thing made."

Joseph Pizzerto,
1675 Richmond Terrace,
West Brighton, L. I., N. Y.

"I can truthfully say that Herpicide is the best remedy for the hair I have ever used."

O. A. Rathenbuecher,
Virden, Ill.

"I have used many preparations in my shop, and find Herpicide best of all for falling hair and all scalp or skin diseases."

J. A. Olive,
Leslie, Ark.

"Newbro's Herpicide has always given the best of satisfaction."

S. M. Chambers,
Teekwila, Wash.

While the barber necessarily carries other hair remedies, Newbro's Herpicide is one he swears by because he knows its merits. He can conscientiously recommend it to remove dandruff and stop falling hair. In making an application of Herpicide he feels and knows that the customer is receiving full value for his money and will be benefited far in excess of his expectations.

Newbro's Herpicide in 50c and $1.00 sizes is sold by all dealers who guarantee it to do all that is claimed. If you are not satisfied your money will be refunded.

Send 10c in postage for sample and book on the hair to The Herpicide Co., Dept. R, Detroit, Mich.

The Sun Drug Co., 7 Stores, Special Agents.

CASTORIA

For Infants and Children.

The Kind You Have Always Bought

Bears the Signature of Chas. H. Fletcher

STATEMENT OF THE

Central National Bank of Los Angeles

At the Close of Business June 4, 1913

(Condensed from Statement to the Comptroller of the Currency)

RESOURCES		LIABILITIES	
Loans and Discounts	$2,141,435.82	Capital Stock	$ 300,000.00
U. S. Gov't and other Bonds	293,400.00	Surplus	200,000.00
Furniture and Fixtures	33,781.94	Undivided Profits	34,066.14
Overdrafts	2,810.48	Circulation	118,300.00
Cash and Sight Exchange	1,114,934.56	Deposits	2,933,996.66
	$3,586,362.80		$3,586,362.80

OFFICERS

S. F. ZOMBRO, President
JOHN R. MATHEWS, Vice-Pres.
JAMES B. GIST, Cashier
A. M. BEAMON, Asst. Cashier
C. S. ALBRO, Asst. Cashier

DIRECTORS

Geo. W. Scott, A. W. Rhodes, Niles Pease, Wm. Garland, C. T. Crowell, Dean Mason, T. E. Gibbon, S. F. Zombro, R. H. Howell, Robt. N. Bulla, John R. Mathews, E. W. Davies, A. B. Cass

This Trade-Mark

Safety Type can be carried in any position

Self-Filling Type can be filled instantly, anywhere

insures you of pen perfection, guarantee and careful service by The Best Local Dealers

$2.50 Up.

L. E. Waterman Company, 173 Broadway, New York

LOGAN & BRYAN
BROKERS.
STOCKS, BONDS, GRAIN, PROVISIONS, COTTON and COFFEE.
Members all Leading Exchanges.
LOS ANGELES OFFICE, BRADBURY BLDG.
L. N. STOTT, Manager.
Sunset Main 5416. Home 10931.

A. M. CLIFFORD & CO. HIGH GRADE BONDS.
5% to 6%
SUITABLE FOR SAVINGS BANKS, TRUSTEES AND CONSERVATIVE INVESTORS.
HIBERNIAN BUILDING SPRING AT FOURTH

JNO. O. KNIGHT & CO.
All Local Investment Securities
Members Los Angeles Stock Exchange
433 H. W. Hellman Bldg.
A4431 Bdwy. 1597

Wm. R. Staats Co. Dealers in Municipal & Corporation Bonds
Also Execute Commission Orders in Listed Securities
LOS ANGELES, 181 W. 5th St. SAN FRANCISCO, 402 Montgomery St. PASADENA, 45 E. Raymond Ave.

Corporations Organized, Systematized and Financed. Correspondence Solicited.
WILLARD E. WINNER
Phone A1133.
806 Story Bldg., Los Angeles.

SAVINGS BANKS.

SECURITY TRUST & SAVINGS BANK
SAVINGS—COMMERCIAL—TRUST.
OLDEST AND LARGEST IN THE SOUTHWEST.
RESOURCES OVER $47,500,000.00
CAPITAL AND RESERVE $3,400,000.00
Security Bldg., Spring at Fifth. Equitable Branch, Spring at First.

New Location — **LOS ANGELES TRUST AND SAVINGS BANK** — Sixth and Spring

German American TRUST AND SAVINGS Bank
SPRING AND FOURTH STS.

HELLMAN Commercial Trust and Savings Bank
Formerly Merchants' Bank & Trust Co.
207-9-11 South Broadway

A. GREENE & SON, Exclusive Ladies' Tailors
Showing a most handsome and exclusive line of up-to-date woolens.
321-5 W. SEVENTH ST., Third Floor

TRUST COMPANIES.

TITLE INSURANCE AND TRUST COMPANY
N.E. CORNER OF FIFTH AND SPRING STS.
Issues Policies of Title Insurance and Guarantees of Title. Its Assets Exceed the COMBINED ASSETS of all Other Title Companies in Southern California.

CLEARING HOUSE BANKS

NAME.	OFFICERS.		
Farmers & Merchants' Nat. Bank Cor. Fourth and Main	I. W. HELLMAN, Pres. V. H. ROSSETTI, Cash'r.	Capital	$1,500,000
Central National Bank S.E. Cor. Fourth and Broadway	S. F. ZOMBRO, Pres. J. B. GIST, Cashier.	Capital, Surplus and Profits	$300,000 $2,000,000
National Bank of California N.E. Cor. Fourth and Spring	J. E. FISHBURN, Pres. H. S. McKEE, Cashier.	Capital, Surplus and Profits	$500,000 $243,000
First National Bank S.E. Cor. Seventh and Spring	J. M. ELLIOTT, Pres. W. T. S. HAMMOND, Cashier.	Capital, Surplus and Profits	$1,500,000 $300,000
Merchants' National Bank S.E. Cor. Third and Spring	W. H. HOLLIDAY, Pres. J. H. RAMBOZ, Cashier.	Capital, Surplus	$2,306,000
Citizens' National Bank S.W. Cor. Third and Main	A. J. WATERS, Pres. C. T. PETTIGREW, Cashier.	Capital, Surplus and Undivided Profits	$200,000 $1,500,000 $800,000

4% Interest Paid on Deposits 4%
the
American Savings Bank
Resources $8,000,000.00
N. E. Corner Spring and Second Sts.

A Suggestion for Conservative Investors

After personal property and other assets are paid the ordinary investment does not seem so attractive. A NET INCOME is what you get when purchasing our guaranteed first mortgages—they are free from taxation.

The payment of the principal and interest is guaranteed by the Company with a fully paid capital of $1,000,000, our security is first mortgage security, such as the laws allow for Life Insurance Companies, Savings Banks and all conservative trust investments.

Ask for booklet "Guaranteed Mortgages as an Investment." Better still, talk the matter over with our officers.

MORTGAGE GUARANTEE COMPANY,
324-6-8 S. Spring St.
Los Angeles.
Home 60241; Sunset Main 4067

OFFICERS:
Frank P. Flint, President.
Gail B. Johnson, 1st Vice-President.
W. F. Callander, Vice-President.
J. J. Selby, Vice-President.
W. B. Stringfellow, Secretary.
C. A. Fuller, Assistant Secretary.

SELLING MOVEMENT STILL ON.

Market Is Forced to Withstand Heavy Pressure, as Result of Further Liquidation.

[Furnished by Logan & Bryan, Members New York Stock Exchange, Bradbury Building, Los Angeles.]

NEW YORK, June 10.—The market was again forced to withstand heavy liquidation, both for domestic and foreign account, and there was very little support of an influential character. It appeared that whatever stock might have been taken on the declines prior to steady the list was thrown on the market during the last half-hour and lost a good portion of the moderate rally which occurred in scattered shot covering during the session.

The pressure was centered on the decision in the rate case, and the views as published were to the effect that the decision is adverse to the railroads. It is argued that the decision is to be rendered in the near future, and that the railroads will not fully contribute to the Government's war needs. It is assumed that the rate decision will be favorable, and that the affair will finally settle down to one of politics and that a Federal Incorporation act is likely to ensue. Apparently the wave of liquidation has not as yet run its course. There are not as yet any bona fide signs of interest being disposed to lend support to a movement that would be in the interest of the preservation of confidence. The Federal dissolution hearing will be completed today so that the case will be considered with the opening of the new week. The Government will be compelled to show that the Union Pacific case is fit for railroad rates, or result of decision of States in Minnesota case upholds right of railroads to operate in Minnesota will pay approximately $2,000,000 in the shape of dividends.

The Attorney-General disapproves of both Union Pacific dissolution plans, but not of the principle, which will be tried out finally in the courts. The Supreme Court will adjourn until next Monday. Sterling exchange is easier, with bankers' bills reported 5 points from the Underwood tariff bill at 497.

Securities stocks in London were weak, % @3% lower. Yesterday industrials declined 1.08 per cent. Today active mails declined .90 per cent.

Call at the office of the LOS ANGELES UNION STOCK YARDS COMPANY, 339 S. Hill St., and take a ride. Your opportunity to secure stock at $1.25 or perhaps at any price is limited.

RANCHERS SAVE MONEY.

TULARE, June 10.—That mutual fire insurance has saved 500 ranchers of this district about 33 per cent. of their insurance would have cost them in old-line companies and that there is now in force policies the face value of which is $600,000, is the gist of the annual report of the Patrons' Mutual Fire Association, made to the members by Secretary C. A. Henry today.

Old-line insurance, the report says, on the class of risks taken in the mutual, averages a cost of 75 cents per $100 per year. During the past year the cost of the mutual policies has been 50 cents per $100 per risk, a saving of one-third.

DESPONDENCY.

Is often caused by indigestion and constipation and quickly disappears when Chamberlain's Tablets are taken.—[Advertisement.

Los Angeles Daily Times.

Business: Markets, Finance and Trade.

JUNE 11, 1918.—[PART II.

FINANCIAL.

OFFICE OF THE TIMES,
Los Angeles, June 11, 1918.

Bank clearings yesterday were $3,849,216.54, a decrease of $136,869.22, compared with the corresponding period last year, and an increase of $448,203.42, compared with the corresponding day in 1911.

Monday	1918. $3,711,079.98	1917. $4,702,728.06	1911. $2,877,859.31
Tuesday	3,849,216.54	3,974,165.76	3,403,014.12

Quotations furnished by the Los Angeles Stock Exchange.

OIL STOCKS.

	Bid.	Asked.
Amalgamated		
Amer. Pet. pfd.	$ 79.00	$ 80.00
Amer. Pet.	70.00	80.00
Associated	50.00	80.00
Bear Creek	39.75	40.00
Brookshire	.50	.65
Cal. Midway		.65
Central		.14¾
Columbia	.41	
Euclid		.85
Fullerton		.20
Globe	2.00	.03
Jade Oil Co.	.01	.03
Mex. Pet. pfd.	.06	.08
Mex. Pet. com.	.08	91.00
Mid. Nor.	70.00	62.00
Nat. Pac.	59.00	.03½
Olinda	.03½	.03¾
New Penn	.03¾	.65
Penn. Midway	.81	3.00
Petrol	.67½	1.10
Rice Ranch		49.00
Trader's	.75	76.00
Union	37.00	90.00
Union Pro.	75.87½	85.00
United Pet.	81.00	.20
Unified		90.00
Western Union	.19	

BANK STOCKS

	Bid.	Asked.
Cal. Savings		
Citizens' National	$170.00	
Citizens' National	245.00	250.00
Farmers & Mer. Nat.	242.00	257.00
Federal	202.00	
First National	110.00	400.00
German-American Savings		
Globe Savings Bank	290.00	700.00
Home Sav. Bank of L. A.		150.00
Hibernian Savings	145.00	
Merchants' National	175.00	
National Bank of Cal.	260.00	
Security Trust & Savings	225.00	
Traders' Bank		452.50
U. S. National	100.00	

INDUSTRIAL AND PUBLIC UTILITIES.

	Bid.	Asked.
Cal. Portland Cement Co.	$110.00	
Consolidated Realty		90.00
Edison Electric pfd.	105.00	110.00
Edison Electric com.		91.00
Home Tele. & Tele. com.	81.00	84.00
Home Tele. & Tele. pfd.	24.00	27.00
L. A. Athletic Club		5.00
L. A. Gas & Elec. Co.	5.25	11.00
Pac. Mut. Life Ins. Co.	11.00	140.00
Pac. Finance Co.	125.00	600.00
Riverside H. T. & P.	525.00	79.75
San Diego H. T. & T. Co.	79.00	11.00
San Joaquin L. & P.	11.00	1.15½
Title Ins. & Tr. pfd.	320.00	
Title Ins. & Tr. com.	320.00	15.00
U. S. L. D. T. & T. Co.	15.00	23.00
Union Trust	10.50	

BONDS.

(With Accrued Interest.)

	Bid.	Asked.
American Petroleum Co.	97½	98
Corona City Water Co.	90	95
Corona Power & Water	90	102
Edison Electric Co.	101	101½
Edison Elec. Old issues	79	84
Home Telephone Co.	79	84
Hunt. Beach Ref.	79	84
Huntsca Pipe Line	75	80
L. A. Gas Co.	75	80
L. A. Pac. 1st Con. Mtg.	90	90¼
L. A. Railway Co.	90¼	91
L. A. Railway Ex. Bs.	90	102
L. A. Traction 5s	100	103
Mex. Nat. Co.	102	105
Mission Trans. & R. Co.	98	99
Pac. Gas & Elec. Co.	90	90
Pac. L. A. P. Co.	88	90
Pac. Lt. & P. Co.	95	97
Pac. Tel. & Tel. Co.	90	100
Pasadena Water	90	90
Pred. Trans.	90	100
Riverside H. T. & P. Co.	90	91
S. D. H. T. & P. 1st mtgs.	90	91
Redwood Water Co.	68	70
Union Oil Co.	100	101
Union Trans. Co.	90	90
U. S. L. D. T. & T. Co.	55	55
Whittier H. T. & P. Co.	91	91

MINING STOCKS.

	Bid.	Asked.
Bonnie Clare	*5.00	
Cal. Hills		.03
Cons. Mines		.01¾
Searchlight Parallel	*5.00	.01

*—Per 1000 shares.

OIL LIST.

SALES—Morning session: 10 Associated at 78.75; 10 do. at 78.75; 1000 Nat. Pac. at 8¾; 1000 do. at 8¾; 1000 Union at 77.87½; 10 do. at 77.50; 10 do. at 77.87½; 10 do. at 78.12½; 5 do. at 78.25; 5 do. at 78.00; 5 do. at 78.12½; 10 do. at 78.25; 5 do. at 78.00; 5 do. at 75.00; 5 do. at 75.00; 5 do. at 75.00; 10 do. at 78.25; 10 do. at 78.00; 10 do. at 78.12½

TAL MARKETS

COPPER.

W YORK, June 10.—[By Night Wire.] Standard ... weak. Spot, 15.87; ptyle, 15.50; Lake, 15.87½ casting, 15.50.

LEAD.

W YORK, June 10.—[By Night Wire. Lead, steady. York, 4.30.

SILVER.

W YORK, June 10.—[By Night Wire.] Bar silver,

COPPER INDUSTRY.

E. F. Hutton & Co., Members ... Exchange, 118 West Fourth ... ter opened weak with spot at ... ed with spot at 15.87½ ... at 15.87½ for ... at 15.87½ ... at 15.87½ ... at 15.87½

Public Service: City Hall, Courts.

SUMMARY OF THE DAY.

The City Council yesterday voted to instruct the City Attorney to make no further defense of the suit brought by Councilman Topham for the payment of three months' salary, amounting to $100, and held as payment of fines for his refusal to appear before the Civil Service Commission at its recent investigation. The City Attorney is instructed to draw a warrant for Topham on the litigation fund.

A movement was started in yesterday's Council session to secure the paving of all unpaved streets in the close-in district east of Los Angeles street to the river.

The Board of Public Works received a statement yesterday showing that the collector of small dead animals traveled almost 18,000 miles during the year in the performance of his official duties.

The Municipal Charities Commission was organized yesterday by election of Dr. Millbank Johnson as president and A. J. Copp, Jr., as secretary. It will meet Tuesday forenoons in the Mayor's office.

The Federated Improvement Associations appealed to the Council yesterday for more patrolmen and motorcycle officers for the next fiscal year, to police outlying districts.

Lieut.-Gov. Wallace denies the charge that he misrepresented value of stock he gave in exchange for a ranch.

At the City Hall.

TOPHAM TO GET HIS BACK PAY.

COUNCIL VOTES TO DROP FURTHER DEFENSE OF SUIT.

Members Declare They Believe City Law-Maker Sufficiently Punished for Refusing to Answer Subpoena of Civil Service Commission in Recent Investigation of Itself.

Councilman Topham will have a tidy bit of coin added to his expense money for a trip to England on which he will start the first part of July. The City Council yesterday took action that will allow Topham to draw his salary for the months of December, January and February, amounting to $300.

After the City Attorney upheld the Civil Service Commission in its resolution declaring that Topham had become subject to a fine of $100 each for his three refusals to appear before the commission, after having been served with subpoenaes Topham brought civil [illegible] to force the City Auditor to de[liver] him the three monthly war[rants] for his salary, withheld for the [fines].

[illegible] heard the demurrer [of] the City Attorney's answer to the [demurrer] on complaint, sustained, subpoenaes were [void] on the grounds that the subpoenaes were irregular. The City Attorney laid the [matter] before the Council entire situation [before] the [illegible]ons yesterday and asked for instructions as to further proceedings, stating that it lay within the power of the Council to order a discontinuance of further defense of the case and to order the City Attorney to draw a warrant on the litigation fund for the payment of the $300.

After several members of the Council had stated that they felt that Topham had been sufficiently punished without having to forego his salary for three months, the question was put to a vote, and was unanimously carried by the eight votes of the Council, Topham himself being excused from voting.

At the time the subpoenaes were served upon Topham he refused to answer them on the grounds that the Civil Service Commission was undertaking to conduct an investigation of its own acts, and that this was irregular. The City Attorney held that the Commission had the authority to conduct the investigation, as it dealt with alleged actions of its employees.

PAVING CAMPAIGN.
FOR CLOSE-IN DISTRICT.

Henry Adams appeared before the City Council yesterday and urged the importance of immediate action for the paving of streets lying between Los Angeles street and the Los Angeles River and from Macy street to Ninth street. Adams declared that the situation is such that even though owners of property within the district do not petition for these improvements, the Council should insist upon them.

This brought about a general discussion of the situation, and resulted in several propositions being made to instruct the City Engineer to present ordinances for paving of streets in the large area lying to the east of the business district and now suffering from lack of drainage and poor highways. Finally the subject was sent to the Streets and Boulevards Committee for working out a comprehensive plan for the improvement of the entire district.

In this connection it was brought out that the Budget Committee has in mind a plan for creating a revolving fund, for the purpose of the city establishing its own paving equipment, as a means toward reducing the cost of such improvements.

THOUSANDS OF MILES
TO PICK UP DEAD THINGS.

The street department employs one man at a salary of $110 a month—he to furnish his own automobile—collecting small dead animals throughout the city. Inspector of Public Work Hansen sent to the board yesterday a statement that this collector has traveled about 18,000 miles during the past year in the performance of his duties, and that when the maintenance and repairs for his auto are deducted from his salary, the amount left is not as much as the ordinary laborers in the street department receive. Hansen asked that the board make provision for furnishing gasoline for the auto, and to this consent was given.

It Organizes Charities Commission.

The recently appointed Municipal Charities Commission held its first meeting in the Mayor's office and organized, by selecting Dr. Millbank Johnson as president and Maj. A. J. Copp, Jr., as secretary. The other members of the commission are Mrs. O. P. Clark, Mrs. Willetts J. Hole and P. J. McGarry.

Various committees were appointed to outline plans for the work to be undertaken and a committee of two was named to secure a meeting place. Until a permanent office is secured, the Mayor's office will be used, and the meeting time will be on Tuesday forenoons of each week.

One of the first plans to be worked out will be that for conducting a free municipal employment bureau.

All members of this commission will serve without pay, but they are authorized to employ a clerk at a salary of $150 per month.

May Caucus Tonight.

It is likely that Councilman Betkouski, chairman of the Special Committee appointed to outline plans for dividing the various city departments among the nine members of the incoming Council, according to the new charter provisions, will call a meeting of this committee for tonight. Dissatisfaction has developed over the tentative plans presented at the first conference of the Councilmen-elect, and it is possible that several meetings will have to be held before a definite scheme of procedure and division of authority will be evolved. The committee has three weeks within which to perfect its plans.

Would Act Independently.

The Board of Education has presented a request to the City Council asking for authority to erect school buildings without having to secure a permit from the building department of the city. Recently the City Attorney ruled that under court decisions Boards of Education and State officials must secure permits from the city for buildings they propose to erect within the city, the same as private property owners. It is probable that the request of the board will be opposed by members of the Council. The subject was referred yesterday to the Legislation Committee.

More Patrolmen Wanted.

Representatives of the Federated Improvement Associations, representing thirty active bodies and fifty semi-active organizations, appeared before the City Council yesterday to urge that provision be made for more patrolmen for the next fiscal year. Petitions were also presented from several individual improvement associations, asking for patrolmen for their particular territories. In several cases the need of motorcycle officers is urged. Better protection for the outlying park districts was also demanded, and some of the speakers declared that moral conditions at Echo Park particularly [illegible] evenings is shocking the sensi[bilities] of the community.

[illegible] subject, with the numerous petitions [illegible] referred to the Budget Committee.

Hearing on Bill[illegible]ards.

The battle over bill-boards [illegible] been transferred from the Council [illegible]ttee, whole to the Legislation Comm[illegible]his. The ordinance was referred to [illegible] committee by the Council yesterday, and a public hearing will be given at 9 o'clock tomorrow morning in the Council chamber. It is expected that a large delegation of representatives of women's clubs will be present to oppose the provisions of the proposed ordinance.

Wharfage Rates Adopted.

The City Council at yesterday's session adopted the revised rates for wharfage and handling as prepared by the Harbor Commission on the preceding day, after it had conferred with the representatives of the various steamship companies doing business regularly at this port. The list is much simplified, and concessions have been made for the purpose of stimulating shipping to this port.

City Hall Brevities.

The Pacific Telephone and Telegraph Company filed a protest yesterday against the telephone rates as fixed by the Board of Public Utilities for the next fiscal year. This protest is made on the usual grounds that the rates are "unreasonable, discriminatory and confiscatory." This will require the setting of a date for a public hearing by the City Council.

The City Council yesterday approved a lease by the city of a lot at Manitou and Daly streets for one year for $1 for use as a public market place. The lot is owned by the Y.M.C.A.

An ordinance sent to the Legislation Committee of the Council yesterday provides that no horse shall be kept within twenty feet of any lunch room.

The ordinance creating the Bureau of Municipal Nursing, under the supervision of the Health Commissioner was passed by the City Council yesterday, and provision for the salaries of nurses was referred to the Finance Committee.

By a formal resolution adopted by the City Council yesterday, the Los Angeles Aqueduct was transferred from the Board of Public Works to the Public Service Commission.

The 17th inst. is the date set yesterday for a public hearing by the City Council of protestants against the proposed awarding of a contract for improvement of streets within the area now being filled at Wilmington by dredging from a government contract.

The City Council, by a vote of six to three, decided yesterday to deny the protest of property owners against the street frontage on Monte Vista street paying the full amount of the assessment for street work. The protestants desired the assessment spread to the side streets. The assessment diagram and assessment were confirmed.

The Budget Committee has reduced its regular meetings to three forenoons a week—Mondays, Wednesdays and Fridays. Chairman Whiffen at yesterday's Council session urged that all interested in the new budget should visit the committee at these meetings, so that there may be no attempt to secure changes after the work is completed.

VENTS SPLEEN ON CAT?

When S. W. Jingas became "peeved" at Jake Jenkins, proprietor of a boarding-house at No. 502 North Alameda street yesterday, he vented his ill-feeling by cutting off the ears of Jenkins's pet cat. A personal encounter ensued. Jingas was arrested later on a warrant charging cruelty to animals.

Hearing Tomorrow.

FOR BOTH TUNNELS TOWARD THE WEST.

A PUBLIC hearing on portal plans for the First-street and Second-street tunnels will be given by the Streets and Boulevards Committee of the City Council, in conjunction with the Council's special Tunnel Committee tomorrow afternoon at 1:30 o'clock. It is probable that some definite lines of procedure will be adopted at this meeting.

Members of the Tunnel Committee hope that the plans may be so well advanced that at the next regular meeting of the Council ordinances of intention may be presented.

In connection with the discussion of tunnel portals, the communication of Councilman Reed, proposing the previously-presented plan for one tunnel midway between First and Second streets, will be discussed. As this plan was dropped at the tunnel hearings several months ago, it is unlikely that it will be seriously considered at this or any other time. It is not what the people, particularly business men, want.

Former Judge Albert M. Stephens will appear before the committee at this hearing to present in detail his plan for a 100-foot boulevard, proposed to run in almost a direct line from Vine street and Sunset boulevard in Hollywood to the westerly entrance of the Second-street tunnel, thus providing a great highway through which would flow the traffic to and from the rapidly-expanding northwest and west sections of the city.

Representatives of the First-street and Second-street Tunnel Associations will be on hand tomorrow to urge that immediate action be taken on both these long-delayed projects.

At the Courthouse.

STATE OFFICIAL DENIES CHARGE.

LIEUTENANT GOVERNOR ANSWERS ALLEGATIONS.

Maintains He Did Not Misrepresent Value of Stock Exchanged for Ranch—Trial of Suit for Divorce Brings a Part of Covina's Population to Court.

Lieut.-Gov. Wallace, defendant in a suit brought by C. W. Fleming, who charges him with having misrepresented the market value of 120 shares of the capital stock of the Seaside Water Company, traded, with part cash payment, for Fleming's ranch at La Canada, valued at $17,000, made a general denial of the charges in his answer, filed yesterday.

Wallace states that at all times during the negotiations he declared he could not conveniently purchase the property for cash, and denies he led Fleming or his wife to believe he desired to pay cash. He admits he did offer Fleming 120 shares of the Seaside Water Company's stock and offered to assume the $1700 mortgage on the ranch and to pay a further consideration of $300 cash.

The stock, he admits, had a value according to the books of the company of $147 a share, but he denies making any statements as to the market value. He denies stating that the company would be liquidated within eighteen months, at which time each share would bring a value of $148.98.

Fleming stated, Wallace declares, that he was well acquainted with a director of the Seaside Water Company, had means of ascertaining the value of the stock and knew and understood the condition of the company. Relying on this statement, Wallace answers, he made no representations concerning the book or market value of the stock.

Incorporated as a part of the answer is a letter from Fleming to Wallace, at his office in the Laughlin building, dated at Riverside, July 14, 1909.

AROUSES COVINA.
DIVORCE SUIT SENSATION.

The infelicity of Russell R. and [illegible]a Sloan brought part of the pop[ulation] of Covina to Judge Monroe's [court] yesterday as partisans in the [divorce] suit brought by the wife on the ground of cruelty. Mrs. Sloan said her husband had threatened to kill her. [illegible]

After a bitter [illegible] scene, June 29, 1912, her husband's ar[rest]. Mrs. Sloan caused [illegible] general way denied Sloan in a [illegible]fe. The quarrel being cruel to his [illegible] from her infirmities, he indicated, arose [illegible]ason of Co[illegible] infatuation for a Dr. Thom[illegible]g slapped Covina. Sloan admitted having slapped his wife, but said she had first [illegible] make and scratched him. He tried to [illegible]m up with her, but she repulsed him. [illegible]

The decree was denied, but the court gave Mrs. Sloan the ranch house, the custody of the three children and $50 a month for her support.

TO SHOW CAUSE.
NEW CHAPTER OF STORY.

Another chapter in the story of the domestic troubles of Anna Etta Mayr and her husband, Walter A. Mayr, came to light yesterday when Mrs. Mayr brought suit for maintenance. She alleges her husband is worth $100,000, and asks that he be cited to show cause why he should not provide for her and their son, Josef Harden Mayr, 8 years old.

She alleges that since 1911 she has been forced, to support herself by teaching music. As a music teacher she earned in one year $503.62. But she says she fell into the hands of money lenders, and owes them $2000. Expenses incident to litigation between herself and her husband total $3000. She asks $250 a month pending the action for maintenance and $1000 attorney's fees.

COURT TESTIFIES.
WINS WOMAN DIVORCE.

Margaret Woodard, niece of Mrs. Arcadia B. de Baker, who was worth $7,000,000 when she died won a divorce from her husband, William Woodard, on the evidence of Judge Monroe, yesterday. Mrs. Woodard, stately and handsomely gowned, testified her husband had left her in Tacoma four years ago.

"He was a promoter, wasn't he?" asked Judge Monroe. Mrs. Woodard replied that he was.

"And he swindled people by selling them fake stock?" The answer was again in the affirmative.

"Swear me," the court directed Clerk Hughes. After the oath had been administered, Judge Monroe said that the last time he saw Woodard was when he was living in New York.

"He was at the theater, accompanied by his wife and one of his sisters. I did not think I knew his wife well enough to speak to her at that time. During the performance Woodard tapped me on the shoulder and asked me to go out. I asked him what he was doing. He said he was selling oil stock. He told me the oil company was in Barstow. When I said there was no oil in Barstow, he replied he knew that, but he was making people believe it just the same, selling oil stock and getting the money."

DUAL ROLE.
MAN IN WHITE COAT.

Judge Cabaniss, sitting in Department Twelve, sentenced yesterday Warren N. Engell to lone for the term of his minority. The young fellow walked into a dairy lunch place on South Spring street on the night of April 24, held up the waiter, locked him in a closet and then donned the waiter's white coat.

Engell waited on several patrons until he had opportunity to empty the cash register. He tried the same scheme in another eating place, but was caught.

As the officers narrated his exploits yesterday Engell looked profoundly gratified. Cabaniss, however, gave the youth a severe lecture before administering sentence.

COUNSEL WITHDRAWS.
WHITE SLAVE CASES.

Attorney Dehm withdrew yesterday from the defense of "Bill" Aldridge, the Venice prize-fight promoter, who is charged with having contributed to the delinquency of Evalyn Nesbeith. Byron C. Hanna was substituted. The preliminary examination was set for Friday.

The trial of George H. Bixby, the Long Beach multi-millionaire, on the charge of having contributed to the delinquency of Marie Brown Levy, 17 years old, was set for July 24 by Judge Wilbur. Bixby was represented in the Juvenile Court by his attorney, Oscar Lawler.

COURTHOUSE NOTES.
BREVITIES MISCELLANEOUS.

FAMILY GROWS. An heiress has been born to Mr. and Mrs. Thomas K. Hughes. Hughes is clerk of Department Six, presided over by Judge Monroe, and when the latter was telephoned the news by the happy father, he jocularly remarked.

"Bring the baby here, set her on the bench and I will see that her father supports her."

"No fear of that," responded Hughes; "nothing will be too good to our first-born."

GIVES HIM CHANCE. George Pavlovech, who was fat in the County Jail, promised Judge Wilbur yesterday he will go to work and support his children if released. The court took him at his word. Pavlovech was handed a silver dollar by Judge Wilbur when he left the courtroom.

SMALL DAMAGES. Martha L. Jones, employed in a law office, was awarded $161.90 damages by a jury in Judge Childs's court yesterday, in her $1000 damage suit against L. Yasaki, proprietor of a laundry. Miss Jones had demanded the value of a lace collar she alleged had been torn at the laundry. This was refused, the collar being thrown on the floor. When Miss Jones picked it up and laid it on the counter, she said, Yasaki seized her and threw her against the door, incapacitating her from work for a month.

INCORPORATIONS. H. H. Hamilton Art Stone Company; incorporators, H. H. Hamilton, H. E. Harr, W. F. Hatton, C. M. Johnson, E. J. Hamilton; capital stock, $75,000; subscribed, $500. Pomona Chamber of Commerce, incorporators, Charles E. Walker, Almon T. Richardson, E. E. Gillett, F. W. Balfour, J. Frank Lobingier, W. W. Midgley, Russell [illegible] Pitzer, F. E. Whitehouse, Fred R. Lewis, F. W. Ritter, Fred J. Smith, W. H. Truitt, E. C. Bichowsky, P. J. Dreher, D. C. Crookshank, Allen P. Nichols, A. E. Tate, E. R. Yundt. The rector, wardens and vestrymen of Holy Trinity Parish of Alhambra; incorporators, W. H. Bryan, Wm. J. Curtis, S. A. Lowman, J. N. Gillies, Herbert H. Goudge, N. J. North, H. C. Marsh. Seventy-ninth Street Methodist Episcopal Church, incorporators, A. R. Woody, L. G. Wilson, Jr., Thomas J. Brown, M. D. Chapman, H. [illegible] Bentzien. Burbank Lumber Company, incorporators, R. L. Lean, [illegible] E. L. Perrin; capital stock, $10,000; subscribed, $10,000. Rapid Accounting Register Company; incorporators, Edward H. Cooper, Newman W. Kellaway, Henry J. Pauly, Alexander Russell, Charles K. Walrath, Edgar L. Ide, Charles P. Brown; capital stock, $75,000; subscribed, $700. Little Landers Store, Inc.; incorporators, W. R. Mehrard, Lee L. Lang, C. P. Free, George Slusher, James Magrath. Seattle Brewing and Malting Company, incorporators, Andrew Hemrich, William Hemrich, Robert R. Spencer, Alfred H. Anderson, John Mueller; capital stock, $1,000,000; subscribed, $100,000.

UNIQUE COMPLAINT.

Complaint was made to the District Attorney yesterday by Mrs. Ruella Nicholson to the effect that her husband ran away with her own daughter, Mrs. Sarah A. Curtis. She says the man is now in Colorado. There appeared no ground on which to issue a complaint, the woman's story being uncorroborated. She declared she is not seeking her husband's punishment, but possession of the two children of her daughter by a prior marriage.

COPYRIGHT CASE.

The government's case against N. Bowditch Blunt for alleged infringement of the copyright law in the publication of a map of Los Angeles and suburbs will go to a jury in the United States District Court this morning. The complaining witness is Miss Laura L. Whitlock of this city, who claims Blunt copied her map without her permission.

SECRET INDICTMENT.

The Federal grand jury yesterday returned the following indictments to the United States District Court: Charles Basil Wheat, impersonating a Federal officer, Henry Rauman, raising a dollar bill; Mae Brackett, sending illegal mail; Ah Choy, smuggling opium. A secret indictment involving several persons was also presented, but there is no information to be had on the subject.

BORAX LAND WAR.

The Russell Borate Mining Company brought suit in the United States District Court yesterday against the United States Borax Company, the Commercial Trust Company, Sterling Borax Company, Robert S. Rees, Maxamilian Clam, J. B. Berges and Henry C. Hacke, to quiet title to eighty acres of borax land in Ventura county. The plaintiffs, alleging the defendants claim interest in the property, pray that they be compelled to set it forth.

What Cures Eczema?

We have had so many inquiries lately regarding Eczema and other skin diseases, that we are glad to make our answer public. After careful investigation we have found that a simple wash of Oil of Wintergreen, as compounded in D.D.D. Prescription, can be relied upon. We would not make this statement to our patrons, friends and neighbors unless we were sure of it—and although there are many so-called Eczema remedies sold, we ourselves unhesitatingly recommend D.D.D. Prescription.

Drop into our store today and let us tell you how we back our opinion with a money-back guarantee. Ask us also about D.D.D. Soap; it helps. The Owl Drug Co., 3rd and Spring sts.; 5th and Broadway, 5th and Spring Sts., 625 So. Broadway.

—Take your next "down town" luncheon in our Cafe Beautiful. Delicious cuisine, perfectly served in luxurious surroundings.—Fourth Floor.

Hamburger's

Broadway, Eighth and Hill Streets

—An Advance Credit account is a wonderful convenience, and it's profitable, too. Let us explain its many advantages.—Sixth Floor.

$20.00 to $25.00 Street and Evening Coats at $15

—Another notable stroke of merchandising by our garment buyer on his recent trip to the Eastern market. Four hundred street and evening coats, from one of New York's foremost manufacturers, garments made to sell for $20.00 to $25.00, marked at $15.00 for a busy day today—an occasion of wonderful money-saving possibilities for every woman with a coat need in her summer wardrobe.

—A style for every individuality, shades and materials for every requirement, from the smartly tailored coats for street and afternoon, to the elaborate, dressy coats for evening wear—all the acme of perfection in every detail of fit, fashion, workmanship and finish.

THE FABRICS—Moire, ratine, plaids, checks, cloth d'eponge, worsteds, satins, Ottoman silks, silk poplins, failles and stripes. A list that makes possible the thorough pleasing of every individual taste.

THE STYLES—Stunning tailored, novelty, dress and exquisite evening coats, in a wide variety of designs that are noteworthy for their cleverness and distinction. The coat to meet your requirements is here!

THE COLORS—Every hue that Queen Fashion sanctions is represented—the novelty shades, the more subdued tones that appeal to the woman of conservative taste, and the beautiful pastel tints.

(Hamburger's—Second Floor.)

(Continued on Second Page.)

The Creative Power of Gibraltar Has Made Profits for Shareholders

The creative power of Gibraltar is to be found in every one of the company's operations and is responsible for the success that has been won.

In the beginning the public was invited to join, on a co-operative basis, in the development of the rich vacant lands of California, that were awaiting only experienced hands to bring them to a state of high productivity.

The lands and the growing trees, in which the Gibraltar co-operative shareholders are interested, are at all times creating wealth that steadily increases from day to day.

Gibraltar offers the safety of the land joined to the earning power created by its development.

The trees are propagated and grown in a chain of nurseries. Land is purchased at wholesale in big tracts, subdivided and developed. The trees best adapted to the soil are planted by experts. The house is built to suit the desires of the homeseeker.

The complete orchard homes, resulting from these continuous operations, are being rapidly sold—steadily increasing the community values and giving greater worth to every acre of land and every share of stock.

The economy effected by the consolidated operations is the basis of dividend-earning power, and greatest values for land buyers as well as profits for shareholders.

GIBRALTAR SHARES ARE CONSTANTLY INCREASING IN VALUE AND ARE NOW SELLING FOR 21 CENTS, EITHER FOR CASH OR ON 20 EQUAL MONTHLY PAYMENTS.

Mail This Now.

Gibraltar, 142 So. Spring St., Los Angeles.

Send me full information showing profits made for co-operative shareholders.

Name .....

Address .....

Times 6-11-13

Gibraltar

ISAIAH MARTIN, President

142 So. Spring Street

Phones: Home 10317. Main 9152.

Schedule of 20 Monthly Payments at 21c Per Share

Shares.	First Payment.	Monthly Payments.
200	$ 2.10	$ 2.10
400	4.20	4.20
500	5.25	10.50
1,000	10.50	21.00
2,000	21.00	42.00
5,000	52.50	105.00
10,000	105.00	210.00

No interest is charged on balance due.

"Neptune, R."

IMPERATOR SETS SAIL.

Wonder Ship on Its Maiden Trip.

More Than Four Thousand Persons on Board the Floating Palace.

Four Times as Many Cheer as the New Hamburg Liner Leaves Port.

Earth's Biggest Vessel Meets With Rough Weather a Few Hours Out.

[BY CABLE AND DIRECT WIRE TO THE TIMES.] BERLIN, June 11.—[Exclusive Dispatch.] The Imperator, the Hamburg-American turbine giantess, the mightiest vessel ever launched, started on her maiden trip to New York from Cuxhaven at 3:55 o'clock this afternoon. She is plowing her way through the North Sea tonight enroute to Southampton, amid somewhat tempestuous weather, for the waters of the "German Ocean" for the last twenty-four hours have been lashed by violent western winds. As far as the eyes of the eager and enthusiastic thousands gathered on the shores at Cuxhaven could see, Commodore Roser's great ship, towering house-high on the surface of the storm-whipped sea, showed herself undisturbed by the worst the North Sea seemed capable of doing. Unless she strikes still rougher going the Imperator is due in Southampton at sundown tomorrow.

OVER FOUR THOUSAND ABOARD.

Four thousand, three hundred and eighty persons are crossing on her first trans-Atlantic voyage, 250 in the first cabin, 330 in the second, 1090 in the third, 1400 in the steerage, and 1300 as members of the crew. Four stout skippers, with the rank of full

THE WORLD'S NEWS IN THE HEART OF IT TODAY

EPITOMIZED, CLASSIFIED AND INDEXED.

INDEX: TITLES — PAGES — PARTS

PART I.
1. Cage Breaks a World Record.
Imperator Sails on Maiden Trip.
3. Japanese Seize Yankee Yacht.
3. Happenings Along the Pacific Slope.
4. Ye Enroll an Army of Engineers.
5. Ipswich Police Are Reinforced.
6. Witness Greet the Brazilian Envoy.
7. Illinois Women Win Franchise.
16. Map of the News: City in Brief.
PART II.
1. Attempts to Bribe Police Commission.
2. Times School of Domestic Science.
2. Women War for a Fortune.
4. Affairs in the Realm of Society.
5. Occidental's Commencement Day.
6. Editorial Page: Pen Points: Verse.
7. Letters to The Times.
8. Los Angeles County Correspondence.
9. News from Neighboring Counties.
10. Stocks: Bonds: Financial Summary.
11. Weather Report: Water Front News.
12. Public Service: City Hall and Courts.
PART III.
1. Wolves Beat Tigers in Ninth.
2. First Indoor Track Meet Tonight.
3. Major League Baseball Scores.
4. Plays, Players and Playhouses.

SUMMARY.

THE SKY. Clear. Wind at 5 p.m., west; velocity 8 miles. Thermometer, highest, 70 deg.; lowest, 55 deg. Forecast: Fair Thursday, somewhat warmer; light east changing to west. For complete weather report see page 11, Part II.

THE CITY. An agent for an eastern brewing company was arrested last night charged with the attempted bribery of the Police Commission through its secretary. A woman was also arrested, but later released on her own recognizance.

The special committee of the City Council appointed to divide the city's business into districts as provided by the charter met and got up a tentative schedule yesterday, for [illegible] on which to work.

A stranger was caught yesterday selling [illegible] and furniture that did not belong to him in the Lee homestead at Seventh and Hope streets. He was arrested while giving directions for its removal.

The Board of Public Utilities yesterday refused the Los Angeles Railway Corporation's double-track in West Jefferson line on Vermont avenue, and proposed to require the company to extend its double-track line on Ninth avenue by applying for a franchise.

The last commencement exercises to be held at the old Highland Park campus were conducted yesterday, President Baer announcing that during the Christmas holiday [illegible] expected to move to the new [illegible] in the Eagle Rock Valley.

An accused street-car bandit made a desperate fight for freedom yesterday after he was convicted by a jury yesterday, and after being led toward the "bridge of sighs" to the County Jail to await sentence. He refused a chair and endeavored to strike a bailiff, but was overpowered.

A woman who for years was associated with Dr. D. Starkey as an evangelistic singer was convicted by a jury and after being led toward the "bridge of sighs" to the County Jail to await sentence, he refused a chair and endeavored to strike a bailiff, but was overpowered.

[illegible] words spoken by a suspected [illegible] to investigate his career, and [illegible] to be exposed as a criminal of notoriety if the conversation reported to him [illegible] true.

SOUTHERN CALIFORNIA. John M. Chase and his five companions came to the office at Long Beach at 5 o'clock last

Wheat, corn and oats at Chicago grain pit reports.

This clear and complete News Summary is intended to serve as a guide. It covers the leading news of the day only, but necessarily [illegible] of the detailed reports themselves. In order to get the full benefit of [illegible] will take in its complete contents; there is a great volume [illegible] News Map, adjacent, on last page.)